

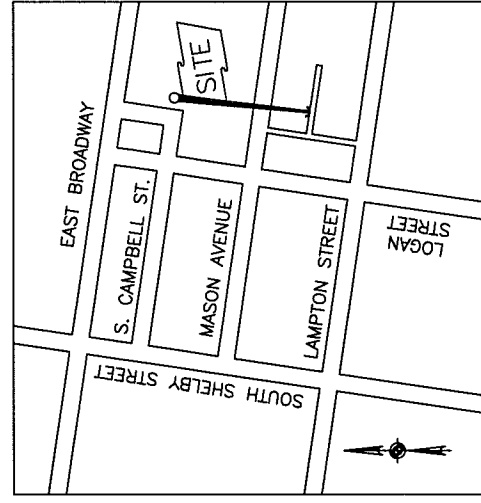

# MASON AVENUE

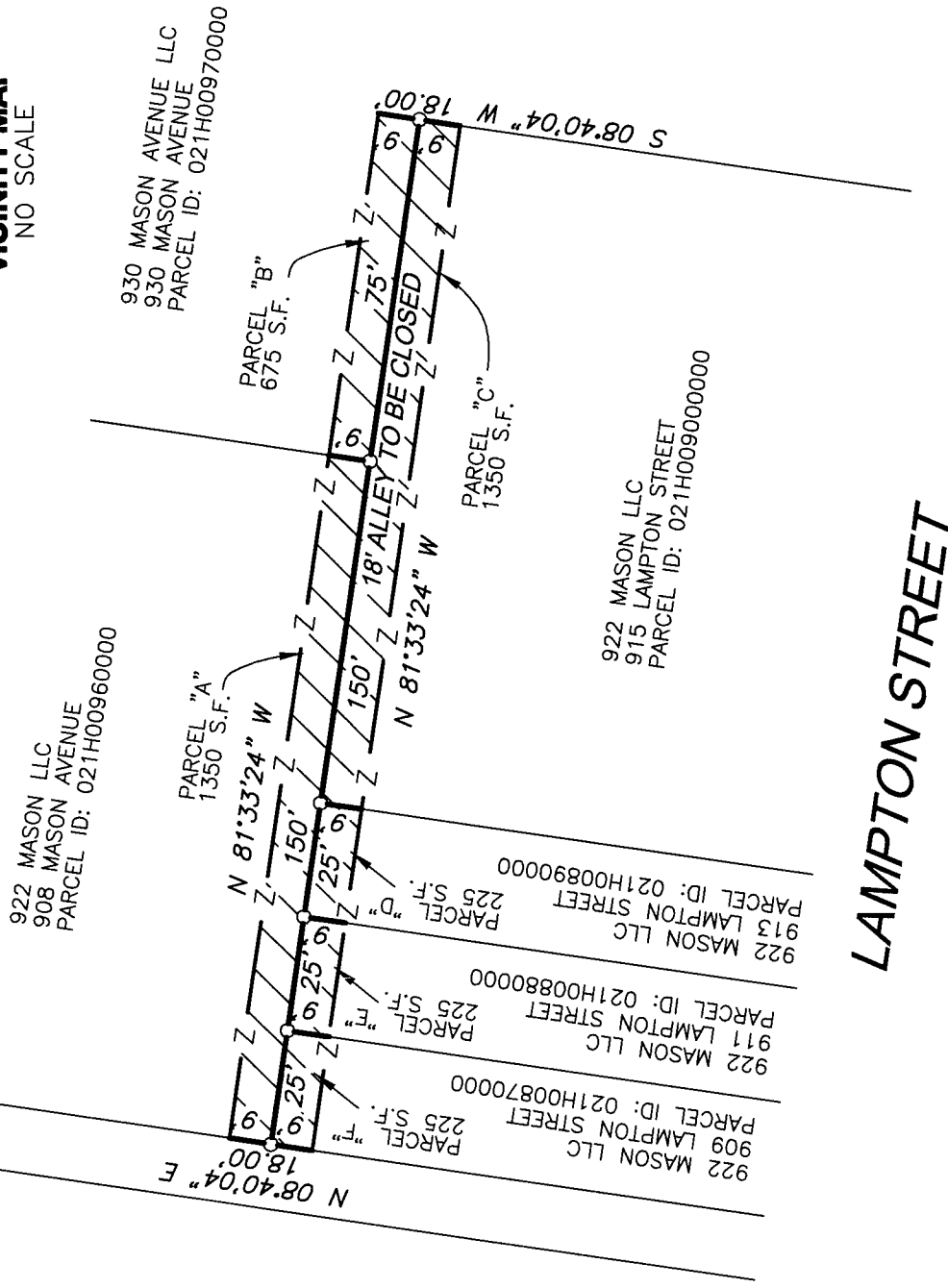

**VICINITY MAP**  
NO SCALE



# LAMPTON STREET

- 1 Street closure being 152' south of Mason Avenue, from existing 14' alley continuing west 225'.
- 2 R.O.W. being closed to shall be conveyed to the adjoining property owners.
- 3 All lots abutting the R.O.W. being closed, shall be consolidated with respective portions of this street closure.

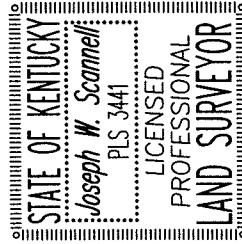
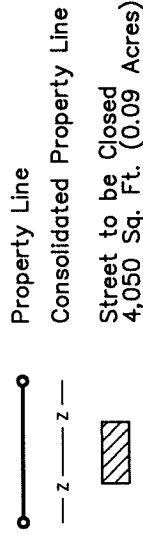

*Joseph W. Scannell* 6/14/19  
JOSEPH W. SCANNELL P.L.S. #3441 Date

## LAND SURVEYOR'S CERTIFICATE

I hereby certify that the survey for this plat was made under my supervision and that the angular and linear measurements shown thereon are correct to the best of my knowledge and belief. This survey and plat meets or exceeds the minimum standards of governing authorities.

## STREET CLOSURE PLAT

**PURPOSE:** The purpose of this plat is to close a portion of right of way of 1st alley south of and parallel to Mason Avenue.

**OWNER:** 922 Mason LLC  
14 Ridge Road  
Louisville, KY, 40202  
D.B. 10311 PG, 855

**INST. NO** 21H: 96, 97; 87-90  
**TAX BLK & LOT:** ZONING: EZ1  
**FORM DIST.:** Traditional Neighborhood

**LOCATION:** 908, 922, 930 Mason Avenue  
909, 911, 913, 915 Lampton St.

**DATE:** 6/14/2019

**SCALE:** 1"=40'

**ACCT:** 2019-537

Scale: 1" = 40'

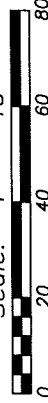

(502) 931-3446

2802 Heather Green Blvd.  
LaGrange, KY 40031

Survey Prepared by:

MPSL Group LLC

2802 Heather Green Blvd.

LaGrange, KY 40031

(502) 931-3446

Scale: 1" = 40'

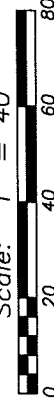

**ACCT:** 2019-537

**SCALE:** 1"=40'

**DATE:** 6/14/2019

**LOCATION:** 908, 922, 930 Mason Avenue  
909, 911, 913, 915 Lampton St.

**FORM DIST.:** Traditional Neighborhood

**ZONING:** EZ1

**TAX BLK & LOT:** 21H: 96, 97; 87-90

**D.B. 10311 PG, 855**

**Louisville, KY, 40202**

**14 Ridge Road**

**922 Mason LLC**

**PURPOSE:** The purpose of this plat is to close a portion of right of way of 1st alley south of and parallel to Mason Avenue.

PAGE \_\_\_ OF \_\_\_