

Louisville Metro Council City Agency Request
Neighborhood Development Fund (NDF)
■ Capital Infrastructure Fund (CIF)
Municipal Aid Program (MAP)
Paving Fund (PAV)

Primary Sponsor: Bill Hollander

Amount: \$202.36 **Date:** January 14, 2019

Description of program/project including public purpose, additional funding sources, location of project/program and any external grantee(s):

Grant to Economic Development for PARC to install parking t's along Kenilworth. Includes installation of seven parking spaces. The old lines on the street have faded.

City Agency: Economic Development
Contact Person: Rebecca Fleischaker
Agency Phone: 502-574-2974

I have reviewed this request for an expenditure of city tax dollars, and have determined the funds will be used for a public purpose and have the attached documentation from the receiving department concerning the project/expenditure.

9  \$202.36 1/15/19
 District # Council Member Signature Amount Date

Approved by: _____
 Appropriations Committee Chairman Date

Clerk's Office & OMB Use Only:

Request Amount: _____ Amended Amount: _____
 Reference #: _____ To OMB: _____
 Budget Revision #: _____
 Account #: _____
 To Project Manager: _____ Completion Date: _____
 Actual Cost: _____ Funds Returned: _____

NDF, CIF, MAP OR PAV INTERAGENCY CHECKLIST

Interagency Name: Economic Development

Program/Project Name: Parking t's on Kenilworth

	Yes/No/NA
Request Form: Is the Request Signed by all Council Member(s) Appropriating Funding?	Yes <input type="checkbox"/>
Request Form: If matching funds are to be used, are they disclosed with account numbers in the request form description?	NA <input type="checkbox"/>
Request Form: If matching funds are to be used, does the amount of the request exclude the matching fund amount?	NA <input type="checkbox"/>
Request Form: If other funds are to be used for this project, are they disclosed with account numbers in the request form description?	NA <input type="checkbox"/>
Funding Source: If CIF is being requested, does Metro Louisville own/will own the real estate, building or equipment? If not, the funding source is probably NDF.	Yes <input type="checkbox"/>
Funding Source: If CIF is being requested, does the project have a useful life of more than one year? If not, the funding source is probably NDF.	Yes <input type="checkbox"/>
Ordinance Required: Is the NDF request to a Metro Agency greater than \$5,000? If so, an ordinance is required.	NA <input type="checkbox"/>
Ordinance Required: Is the request a transfer from NDF to cost center? If so, is the amount given for the fiscal year \$25,000 or less?	No <input type="checkbox"/>
Supporting Documentation: Does the attachment include a valid estimate and description of cost?	Yes <input type="checkbox"/>

Submitted by: Wyle Gortz

Date: 1/14/19

Ethridge, Kyle

From: Fleischaker, Rebecca
Sent: Monday, January 14, 2019 3:42 PM
To: Robinson, Justin A
Cc: Bartley, Steven C.; Wall, Shawn M; Ethridge, Kyle
Subject: RE: Kenilworth - parking lines

Well sure!

From: Robinson, Justin A
Sent: Monday, January 14, 2019 3:42 PM
To: Fleischaker, Rebecca
Cc: Bartley, Steven C.; Wall, Shawn M; Ethridge, Kyle
Subject: RE: Kenilworth - parking lines

Rebecca,

Would you like Economic Development to accept the funding?

Thanks,

Justin

From: Ethridge, Kyle <Kyle.Ethridge@louisvilleky.gov>
Sent: Monday, January 14, 2019 3:36 PM
To: Robinson, Justin A <Justin.Robinson@louisvilleky.gov>
Cc: Bartley, Steven C. <Steven.Bartley@louisvilleky.gov>; Wall, Shawn M <Shawn.Wall@louisvilleky.gov>
Subject: RE: Kenilworth - parking lines

Justin,

Will Louisville Forward/Economic Development accept \$202.36 for the D9 office for PARC to install parking lines on Kenilworth?

Thanks,
Kyle



Ms. Kyle Ethridge | Legislative Assistant
Office of Councilman Bill Hollander
601 W. Jefferson Street | Louisville, KY 40202
d: (502) 574-3908 o: (502) 574-1109

Click [here](#) to sign up for the District 9 weekly eNews, and sign up for the D9 [blog](#) for the latest neighborhood news and alerts!

From: Wall, Shawn M <Shawn.Wall@louisvilleky.gov>
Sent: Thursday, January 10, 2019 7:08 AM
To: Ethridge, Kyle <Kyle.Ethridge@louisvilleky.gov>
Cc: Bartley, Steven C. <Steven.Bartley@louisvilleky.gov>
Subject: RE: Kenilworth - parking lines

Ethridge, Kyle

From: Wall, Shawn M
Sent: Thursday, January 10, 2019 7:08 AM
To: Ethridge, Kyle
Cc: Bartley, Steven C.
Subject: RE: Kenilworth - parking lines

Follow Up Flag: Follow up
Flag Status: Flagged

Good Morning Kyle,

I was able to get out and take a look at this area and it looks like we would be able to put down 8 parking T's that would equal 7 spaces. The cost for the materials and labor are below.

Please let me know if this is something you guys would like to move forward with and I will try to get it scheduled around the weather.

Thanks
Shawn

Kenilworth	
Labor	\$132.36
Materials	\$70.00
Total	\$202.36

From: Ethridge, Kyle
Sent: Monday, December 31, 2018 10:38 AM
To: Wall, Shawn M
Cc: Bartley, Steven C.
Subject: RE: Kenilworth - parking lines

Thanks, Shawn.

I spoke with Metro Public Works permits and there are no active permits for the area. The dashed lines we think we put down by someone trying to show old parking line. There definitely used to be parking t's along that stretch.

I don't think there are any bike lanes planned for this area due to narrow and dangerous road. No one has contacted our office about bike lanes.

Hope this helps.

Thanks and Happy New Years Eve!
Kyle



Ms. Kyle Ethridge | Legislative Assistant
Office of Councilman Bill Hollander
601 W. Jefferson Street | Louisville, KY 40202
d: (502) 574-3908 o: (502) 574-1109

Click [here](#) to sign up for the District 9 weekly eNews, and sign up for the D9 [blog](#) for the latest neighborhood news and alerts!

From: Wall, Shawn M <Shawn.Wall@louisvilleky.gov>
Sent: Monday, December 31, 2018 10:27 AM
To: Ethridge, Kyle <Kyle.Ethridge@louisvilleky.gov>
Cc: Bartley, Steven C. <Steven.Bartley@louisvilleky.gov>
Subject: RE: Kenilworth - parking lines

Hi Kyle,

I will get someone out to take a look at this stretch of road for you. It looks like the markings on the ground may possibly be for a bike lane. Would you happen to know if there is a planned bike lane on this stretch of road?

Shawn

From: Ethridge, Kyle
Sent: Friday, December 28, 2018 10:50 AM
To: Wall, Shawn M
Cc: Propes, Tiffany M; Taghizadeh, Mojgan; Howell, Gerald; Bartley, Steven C.
Subject: Kenilworth - parking lines

Good Morning, Shawn.

We are first reaching out to PARC, since you help us with restriping needs in the District. A few years ago we completed a new sidewalk project on Kenilworth from Brownsboro Road to the top of the hill. Included with that project was parking t's on the right hand side of the road before the first house. Below are some recent photos, you can see some very faded lines, as well as, a new dashed line that someone has created.

Can we work with PARC to get those parking t's repainted with thermal?

Thanks,
Kyle



Ms. Kyle Ethridge | Legislative Assistant
Office of Councilman Bill Hollander
601 W. Jefferson Street | Louisville, KY 40202
d: (502) 574-3908 o: (502) 574-1109

Click [here](#) to sign up for the District 9 weekly eNews, and sign up for the D9 [blog](#) for the latest neighborhood news and alerts!

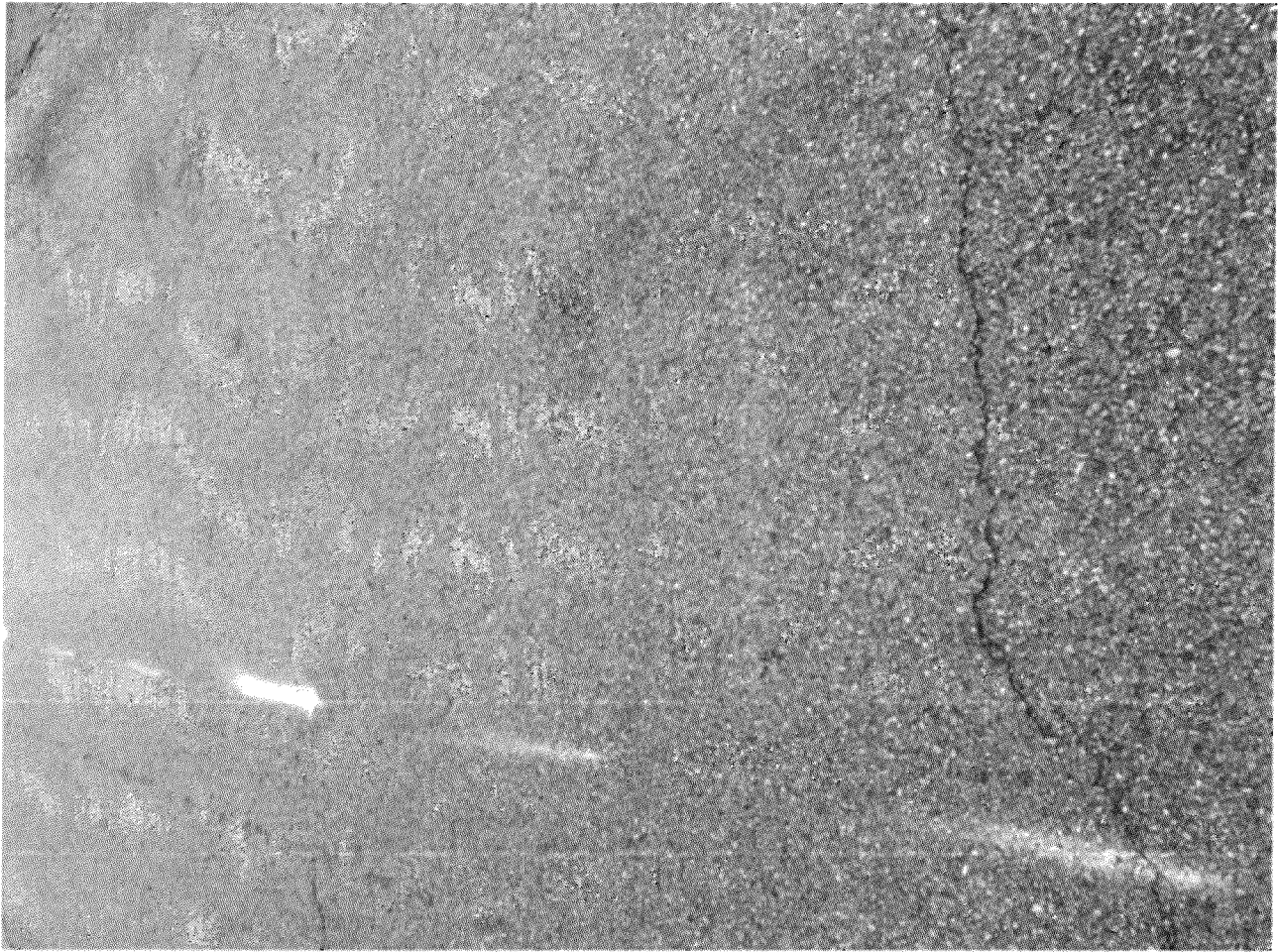





Ms. Kyle Ethridge