

PLAN OF WINKLER'S SUBDIVISION.

STONE STREET & FORD
LOUISVILLE KY.

SURVEYORS.
DEC. 27, 1941.

SCALE 1"=80'

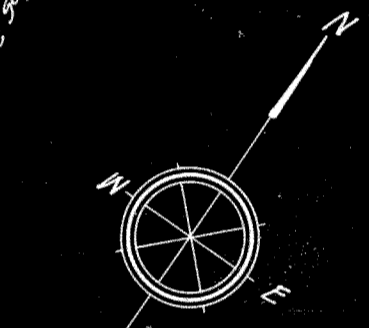
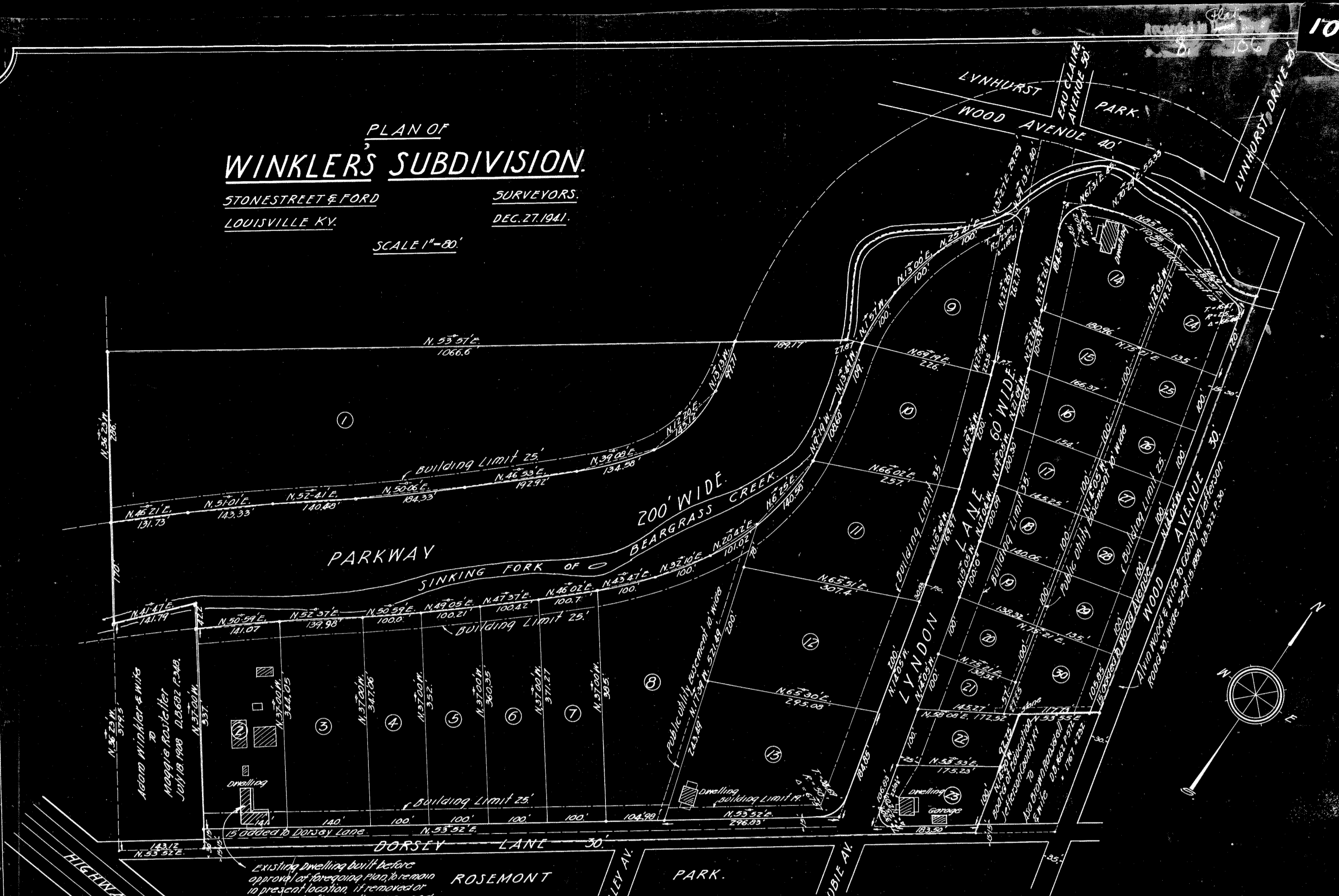

Existing dwelling built before approval of foregoing plan to remain in present location, if removed or destroyed by fire or otherwise and rebuilt said rebuilt dwelling and all other future buildings shall observe the building limit shown hereon.

PUBLIC UTILITY EASEMENT.
An easement for public utilities is hereby reserved on, over, under and within the strips and spaces upon this Plan defined and bounded by dotted lines and marked "Public Utility Easement" to "include the right to the utility companies to remove and trim trees on said easements and the branches of trees overlapping the same and to dispose of any other obstruction thereon to the extent that it may be necessary for the proper installation, operation and maintenance of public utilities within said strips and spaces.

DEDICATION.
The undersigned owners of the property shown on the foregoing Plan and enclosed by red line hereby acknowledge the same to be the Plan of "Winkler's Subdivision" and do hereby dedicate to public use the Parkway, Lane and Avenue as shown thereon.

<u>N. D. Winkler</u>	<u>Helen Barbara Weithorn</u>
<u>H. M. Weithorn</u>	<u>Mrs. E. M. Vernon</u>
<u>A. C. Vernon</u>	<u>Frieda Winkler</u>
<u>Carl Winkler</u>	<u>Louise D. Allgeier</u>
<u>John C. Allgeier</u>	<u>Chas. B. Moore</u>
<u>F. L. Moore</u>	<u>Isabelle Rothburger</u>
<u>E. L. Rothburger</u>	<u>Mary Francis Grubb</u>
<u>Earl Grubb</u>	<u>Rose Lee Ochsner</u>
<u>W. S. Ochsner</u>	

<u>N. D. Winkler</u>	<u>Helen Barbara Weithorn</u>
<u>H. M. Weithorn</u>	<u>E. M. Vernon</u>
<u>A. C. Vernon</u>	<u>Frieda Winkler</u>
<u>Carl Winkler</u>	<u>Louise D. Allgeier</u>
<u>John C. Allgeier</u>	<u>Chas. B. Moore</u>
<u>F. L. Moore</u>	<u>Isabelle Rothburger</u>
<u>E. L. Rothburger</u>	<u>Mary Francis Grubb</u>
<u>Earl Grubb</u>	<u>Rose Lee Ochsner</u>
<u>W. S. Ochsner</u>	

State of Kentucky }
County of Jefferson }
I, Elvira A. Beuther a notary public in and for the state and county aforesaid do hereby certify that the foregoing Plan of Winkler's Subdivision was this day produced to me in my office and acknowledged and delivered by N. D. Winkler, H. M. Weithorn and Helen Barbara Weithorn his wife, A. C. Vernon and Frieda Winkler his wife, Carl Winkler and Frieda Winkler his wife, John C. Allgeier and Louise S. Allgeier his wife, F. L. Moore and Elsie B. Moore his wife, E. L. Rothburger and Isabelle Rothburger his wife, Earl Grubb and Mary Francis Grubb his wife, and W. S. Ochsner and Rose Lee Ochsner his wife to be their act and deed.
Witness my hand this 19th day of January 1942
My commission expires the 26th day of June 1943.
Elvira A. Beuther
Notary Public, Jefferson County, Kentucky.

SURVEYORS CERTIFICATE.
I hereby certify that the survey for this Plan was made by me and that the measurements shown thereon are correct to the best of my knowledge and belief.
R. O. Ford

CERTIFICATE OF APPROVAL
Approved this 22nd day of January 1942
City Planning and Zoning Commission
By Brinton D. Davis
Chairman.

T. W. TERRYSON, Clerk of the County Court of Jefferson County in the State of Kentucky, do certify that on this day at 10:00 A.M. the foregoing Plan was produced to me in my office, and that I have recorded it, and the foregoing certificate in my said office.
Witness my hand this 22nd day of January 1942.
T. W. Terryson

