

Planning Commission
Staff Report
August 1, 2019



| | |
|--------------------------|--------------------------------|
| Case No: | 18ZONE1074 |
| Project Name: | Howard & Coyte Duplex |
| Location: | 117 N Jane Street |
| Owner(s): | Peggy Sue Howard & David Coyte |
| Applicant: | Peggy Sue Howard & David Coyte |
| Jurisdiction: | Louisville Metro |
| Council District: | 9 – Bill Hollander |
| Case Manager: | Dante St. Germain, Planner II |

REQUESTS

- **Change in zoning** from R-5 Single Family Residential to R-5B Two Family Residential
- **Detailed District Development Plan** with Binding Elements

CASE SUMMARY/BACKGROUND

The subject property is located on N Jane Street near its intersection with Frankfort Avenue. The property is rectangular in shape, and currently developed with a single-family residential structure, with a detached garage on the rear alley. The applicant proposes a change in zoning to permit the redevelopment of a portion of the garage into a studio-style dwelling unit. The surrounding properties are in single-family residential use, with commercial uses located across the railroad tracks to the south, and multi-family residential use located to the north across Sycamore Avenue.

STAFF FINDING

Staff finds that the proposal generally meets the guidelines of the Comprehensive Plan and requirements of the Land Development Code. No waivers or variances are being requested.

TECHNICAL REVIEW

Land Development Code (Louisville Metro)

Plan 2040

MSD and Transportation Planning have provided preliminary approval of the proposal.

The site is within the study area for the Clifton Neighborhood Plan.

INTERESTED PARTY COMMENTS

Staff have received no interested party comments.

STANDARD OF REVIEW FOR REZONING

Criteria for granting the proposed form district change/rezoning: *KRS Chapter 100.213*

1. The proposed form district/rezoning change complies with the applicable guidelines and policies Plan 2040; OR
2. The existing form district/zoning classification is inappropriate and the proposed classification is appropriate; OR
3. There have been major changes of an economic, physical, or social nature within the area involved which were not anticipated in Plan 2040 which have substantially altered the basic character of the area.

STAFF ANALYSIS FOR CHANGE IN ZONING

The site is located in the Traditional Neighborhood Form District

This form is characterized by predominantly residential uses, by a grid pattern of streets with sidewalks and often including alleys. Residential lots are predominantly narrow and often deep, but the neighborhood may contain sections of larger estate lots, and also sections of lots on which appropriately integrated higher density residential uses may be located. The higher density uses are encouraged to be located in centers or near parks and open spaces having sufficient carrying capacity. There is usually a significant range of housing opportunities, including multi-family dwellings. Traditional neighborhoods often have and are encouraged to have a significant proportion of public open space such as parks or greenways, and may contain civic uses as well as appropriately located and integrated neighborhood centers with a mixture of mostly neighborhood-serving land uses such as offices, shops, restaurants and services. Although many existing traditional neighborhoods are 50 to 120 years old, the Traditional Neighborhood Form may be used when establishing new developments and redevelopments. Revitalization and reinforcement of the Traditional Neighborhood Form will require particular emphasis on (a) preservation and renovation of existing buildings in stable neighborhoods (if the building design is consistent with the predominant building design in those neighborhoods), (b) in the case of new developments or redevelopments using traditional building scales and site layouts, (c) the preservation of the existing or establishing a new grid pattern of streets and alleys, and (d) preservation of or creation of new public open spaces.

Following is staff's analysis of the proposed rezoning and change in form district against the Goals, Objectives and Policies of Plan 2040.

The proposal will not change the lot pattern or street pattern of the neighborhood, and will serve to increase the provision of housing in the area. The increase in density is relatively small, with a single additional unit provided. The Traditional Neighborhood form district often features a mixture of land uses and zoning districts, creating an environment in which mixed-use and mixed-income neighborhoods can develop. The second unit proposed on the lot is relatively small and will fill a niche in rental types.

An accessory apartment is permitted in the current zoning district with a Conditional Use Permit. The applicant chooses not to pursue this option, and to pursue rezoning instead, because the applicant proposes to use both units as rentals and will not live on the site, which would necessitate relief from Requirement A of the CUP requirements.

The proposed zoning district and site plan are generally in compliance with the plan elements of Plan 2040, and with the CHASE principles in the Comprehensive Plan.

All other agency comments should be addressed to demonstrate compliance with the remaining Goals, Objectives and Policies of Plan 2040.

A checklist is attached to the end of this staff report with a more detailed analysis. The Louisville Metro Planning Commission is charged with making a recommendation to the Louisville Metro Council regarding the appropriateness of this zoning map amendment. The Louisville Metro Council has zoning authority over the property in question.

STANDARD OF REVIEW AND STAFF ANALYSIS FOR DDDP

- (a) The conservation of natural resources on the property proposed for development, including: trees and other living vegetation, steep slopes, water courses, flood plains, soils, air quality, scenic views, and historic sites;

STAFF: There do not appear to be any environmental constraints on the subject site. The principal structure on the site is eligible to be listed on the National Register of Historic Places but is not listed. It is proposed to be preserved and utilized as a rental unit.

- (b) The provisions for safe and efficient vehicular and pedestrian transportation both within the development and the community;

STAFF: Provisions for safe and efficient vehicular and pedestrian transportation within and around the development and the community has been provided, and Metro Public Works has approved the preliminary development plan.

- (c) The provision of sufficient open space (scenic and recreational) to meet the needs of the proposed development;

STAFF: There are no open space requirements pertinent to the current proposal.

- (d) The provision of adequate drainage facilities on the subject site in order to prevent drainage problems from occurring on the subject site or within the community;

STAFF: The Metropolitan Sewer District has approved the preliminary development plan and will ensure the provision of adequate drainage facilities on the subject site in order to prevent drainage problems from occurring on the subject site or within the community.

- (e) The compatibility of the overall site design (location of buildings, parking lots, screening, landscaping) and land use or uses with the existing and projected future development of the area;

STAFF: The overall site design and land uses are compatible with the existing and future development of the area. The area is in the Traditional Neighborhood form district, which generally features a mixture of compatible zoning districts and land uses.

- (f) Conformance of the development plan with the Comprehensive Plan and Land Development Code. Revised plan certain development plans shall be evaluated for conformance with the non-residential and mixed-use intent of the form districts and comprehensive plan.

STAFF: The development plan conforms to applicable guidelines and policies of the Comprehensive Plan and to requirements of the Land Development Code.

REQUIRED ACTIONS

- **RECOMMEND** that Metro Council **APPROVE** or **DENY** the **Change-in-Zoning** from R-5 to R-5B
- **APPROVE** or **DENY** the **Detailed District Development Plan with Binding Elements**

NOTIFICATION

| Date | Purpose of Notice | Recipients |
|-------------------|--------------------------|--|
| 06/26/2019 | Hearing before LD&T | 1 st and 2 nd tier adjoining property owners Registered Neighborhood Groups in Council District 9 |
| 07/16/2019 | Hearing before PC | 1 st and 2 nd tier adjoining property owners Registered Neighborhood Groups in Council District 9 |
| 07/19/2019 | Hearing before PC | Sign Posting on property |
| 07/22/2019 | Hearing before PC | Legal Advertisement in the Courier-Journal |

ATTACHMENTS

1. Zoning Map
2. Aerial Photograph
3. Staff Plan 2040 Checklist
4. Proposed Binding Elements

1. Zoning Map



117 N Jane Street
feet

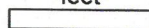

140

Map Created: 10/25/2018



Copyright (c) 2018, LOUISVILLE AND JEFFERSON COUNTY METROPOLITAN SEWER DISTRICT (MSD), LOUISVILLE WATER COMPANY (LWC), LOUISVILLE METRO GOVERNMENT and JEFFERSON COUNTY PROPERTY VALUATION ADMINISTRATOR (PVA). All Rights Reserved.

2. Aerial Photograph



117 N Jane Street
feet

70

Map Created: 10/25/2018



Copyright (c) 2018, LOUISVILLE AND JEFFERSON COUNTY METROPOLITAN SEWER DISTRICT (MSD), LOUISVILLE WATER COMPANY (LWC), LOUISVILLE METRO GOVERNMENT and JEFFERSON COUNTY PROPERTY VALUATION ADMINISTRATOR (PVA). All Rights Reserved.

3. Staff Plan 2040 Checklist

- + Exceeds Guideline
- ✓ Meets Guideline
- Does Not Meet Guideline
- +/- More Information Needed
- NA Not Applicable

Traditional Neighborhood: Residential

| # | Plan 2040 Plan Element | Land Use & Development Policy | Staff Finding | Staff Analysis |
|---|------------------------|---|---------------|--|
| 1 | Community Form: Goal 1 | 7. Locate higher density and intensity uses near major transportation facilities and transit corridors, employment centers, in or near activity centers and other areas where demand and adequate infrastructure exists or is planned. | ✓ | The proposal is not for higher density or intensity zoning. |
| 2 | Community Form: Goal 1 | 9. Ensure an appropriate transition between uses that are substantially different in scale and intensity or density of development. The transition may be achieved through methods such as landscaped buffer yards, vegetative berms, compatible building design and materials, height restrictions and setback requirements. | ✓ | The proposed zoning district is not substantially different in scale, intensity or density compared with adjacent development. |
| 3 | Community Form: Goal 2 | 9. Encourage new developments and rehabilitation of buildings that provide commercial, office and/or residential uses. | ✓ | The proposal re-uses existing structures and provides residential uses. |
| 4 | Community Form: Goal 3 | 10. Encourage development to avoid wet or highly permeable soils, severe, steep or unstable slopes where the potential for severe erosion problems exists in order to prevent property damage and public costs associated with soil slippage and foundation failure and to minimize environmental degradation. | ✓ | No wet or highly permeable soils, or severe, steep or unstable slopes are evident on the site. |
| 5 | Community Form: Goal 4 | 2. Encourage preservation of distinctive cultural features including landscapes, natural elements and built features. | ✓ | The existing tree canopy and structures are proposed to remain unchanged. |
| 6 | Community Form: Goal 4 | 3. Encourage preservation and/or adaptive reuse of historic sites listed on or eligible for the National Register of Historic Places and/or recognized by the Louisville Metro Landmarks Commission or other national, state or local government historic preservation agencies. | ✓ | The proposal re-uses existing structures. |

| # | Plan 2040 Plan Element | Land Use & Development Policy | Staff Finding | Staff Analysis |
|----|------------------------|--|---------------|---|
| 7 | Mobility: Goal 1 | 4. Encourage higher densities and intensities within or near existing marketplace corridors, existing and future activity centers, and employment centers to support transit-oriented development and an efficient public transportation system. | ✓ | The proposal is not for higher density or intensity zoning. |
| 8 | Mobility: Goal 2 | 4. Avoid access to development through areas of significantly lower intensity or density development if such access would create significant nuisances. | ✓ | Access to the site is achieved via N Jane Street, a local street. The development around the subject site is not significantly lower in density or intensity. |
| 9 | Mobility: Goal 3 | 2. To improve mobility, and reduce vehicle miles traveled and congestion, encourage a mixture of compatible land uses that are easily accessible by bicycle, car, transit, pedestrians and people with disabilities. Housing should be encouraged near employment centers. | ✓ | The proposal would increase the mixture of compatible land uses in the neighborhood, and is located within walking distance of Frankfort Avenue, a transit corridor and commercial activity center. |
| 10 | Mobility: Goal 3 | 5. Evaluate developments for their impact on the transportation network (including the street, pedestrian, transit, freight movement and bike facilities and services) and air quality. | ✓ | No changes to the street or transportation network are proposed. Transportation Planning has approved the proposal. |
| 11 | Mobility: Goal 3 | 6. Ensure that those who propose new developments bear or share in rough proportionality the costs of transportation facilities and services made necessary by development. | ✓ | Transportation Planning has approved the proposal. |
| 12 | Mobility: Goal 3 | 9. When existing transportation facilities and services are inadequate and public funds are not available to rectify the situation, the developer may be asked to make improvements, roughly proportional to the projected impact of the proposed development, to eliminate present inadequacies if such improvements would be the only means by which the development would be considered appropriate at the proposed location. | ✓ | Transportation Planning has approved the proposal. |
| 13 | Mobility: Goal 3 | 10. Ensure that necessary improvements occur in accordance with long-range transportation plans and level of mobility criteria for all modes of travel. | ✓ | Transportation Planning has approved the proposal. |
| 14 | Mobility: Goal 3 | 21. Prevent safety hazards caused by direct residential access to high speed roadways. | ✓ | No direct residential access to high speed roadways is proposed. |

| # | Plan 2040 Plan Element | Land Use & Development Policy | Staff Finding | Staff Analysis |
|----|------------------------------|---|---------------|---|
| 15 | Community Facilities: Goal 2 | 1. Locate development in areas served by existing utilities or capable of being served by public or private utility extensions. | ✓ | The relevant utilities have approved the proposal. |
| 16 | Community Facilities: Goal 2 | 2. Ensure that all development has an adequate supply of potable water and water for fire-fighting purposes. Locate only very low-density land uses on sites that use on-lot sewage disposal systems or on a private supply of potable water. | ✓ | Louisville Water Company has approved the proposal. |
| 17 | Community Facilities: Goal 2 | 3. Ensure that all development has adequate means of sewage treatment and disposal to protect public health and to protect water quality in lakes and streams as determined by the Metropolitan Sewer District (MSD). | ✓ | MSD has approved the proposal. |
| 18 | Livability: Goal 1 | 5. Encourage development that recognizes and incorporates the unique characteristics of identified general landscape types and native plant communities (e.g., upland hardwood forest) throughout Louisville Metro. | ✓ | No changes to the landscape or tree canopy are proposed. |
| 19 | Livability: Goal 1 | 17. Determine site susceptibility to erosion; identify the presence of on-site carbonate conditions and features that are vulnerable to site disturbance; identify the extent of existing groundwater use and the impacts of the project on groundwater resources, flow patterns, and existing and proposed surface drainage. Then mitigate potential hazards to such systems resulting from the project. | ✓ | No karst features are evident on the site. |
| 20 | Livability: Goal 1 | 21. Mitigate negative development impacts to the integrity of the regulatory floodplain by encouraging development patterns that minimize disturbance and consider the increased risk of more frequent flooding events. | ✓ | The site is not located in the floodplain. |
| 21 | Housing: Goal 1 | 1. Encourage a variety of housing types including, but not limited to, detached and attached single family, multi-family, mixed use, zero lot line, average lot, cluster, and co-housing. Allow for accessory residential structures and apartments. Housing types should reflect the Form District pattern. | ✓ | The proposal would increase the variety of housing types in the neighborhood in a manner that is compatible with the Form District pattern. |

| # | Plan 2040 Plan Element | Land Use & Development Policy | Staff Finding | Staff Analysis |
|----|------------------------|---|---------------|---|
| 22 | Housing: Goal 1 | 2. Promote housing options and environments that support aging in place. Encourage housing for older adults and people with disabilities to be located close to shopping and transit routes and, when possible, medical and other supportive facilities. | ✓ | The proposal would increase the range of housing options in the neighborhood, supporting aging in place. |
| 23 | Housing: Goal 2 | 1. Encourage inter-generational, mixed-income and mixed-use development that is connected to the neighborhood and surrounding area. | ✓ | The proposed zoning district would increase the range of housing options in the neighborhood, allowing for inter-generational, mixed-income and mixed-use development. |
| 24 | Housing: Goal 2 | 2. Locate housing within proximity to multi-modal transportation corridors providing safe and convenient access to employment opportunities, as well as within proximity to amenities providing neighborhood goods and services. Higher density, accessible residential uses should be located along transit corridors and in or near activity centers. | ✓ | The site is relatively close to Frankfort Avenue, a multi-modal transportation corridor providing safe and convenient access to employment opportunities, as well as amenities providing neighborhood goods and services. |
| 25 | Housing: Goal 3 | 1. Encourage provision of fair and affordable housing by providing a variety of ownership options and unit costs throughout Louisville Metro. Expand opportunities for people to live in quality, variably priced housing in locations of their choice by encouraging affordable and accessible housing in dispersed locations throughout Louisville Metro. | ✓ | The proposed zoning district would increase the range of housing options in the neighborhood, improving provision of fair and affordable housing in Louisville Metro. |
| 26 | Housing: Goal 3 | 2. As neighborhoods evolve, discourage displacement of existing residents from their community. | ✓ | The proposal increases the number of units on the lot, and does not displace existing residents. |
| 27 | Housing: Goal 3 | 3. Encourage the use of innovative methods such as clustering, mixed-use developments, co-housing, and accessory apartments to increase the production of fair and affordable housing. | ✓ | The proposed zoning district would allow a duplex on the lot, increasing the production of fair and affordable housing. |

4. Proposed Binding Elements

1. The development shall be in accordance with the approved district development plan, all applicable sections of the Land Development Code (LDC) and agreed upon binding elements unless amended pursuant to the Land Development Code. Any changes/additions/alterations of any binding element(s) shall be submitted to the Planning Commission or the Planning

Commission's designee for review and approval; any changes/additions/alterations not so referred shall not be valid.

2. No outdoor advertising signs, small freestanding signs, pennants, balloons, or banners shall be permitted on the site.
3. Construction fencing shall be erected when off-site trees or tree canopy exists within 3' of a common property line. Fencing shall be in place prior to any grading or construction to protect the existing root systems from compaction. The fencing shall enclose the entire area beneath the tree canopy and shall remain in place until all construction is completed. No parking, material storage or construction activities are permitted within the protected area.
4. Before any permit (including but not limited to building, parking lot, change of use, site disturbance, alteration permit or demolition permit) is requested:
 - a. The development plan must receive full construction approval from Construction Review, Louisville Metro Public Works and the Metropolitan Sewer District.
 - b. The property owner/developer must obtain approval of a detailed plan for screening (buffering/landscaping) as described in Chapter 10 prior to requesting a building permit. Such plan shall be implemented prior to occupancy of the site and shall be maintained thereafter.
5. A certificate of occupancy must be received from the appropriate code enforcement department prior to occupancy of the structure or land for the proposed use. All binding elements requiring action and approval must be implemented prior to requesting issuance of the certificate of occupancy, unless specifically waived by the Planning Commission.
6. The residential character of the structure shall be maintained. Changes to the following items shall not be made without prior approval of the Planning Commission or its designee:
 - a. roof line
 - b. building material
 - c. porch
 - d. windows
7. The applicant, developer, or property owner shall provide copies of these binding elements to tenants, purchasers, contractors, subcontractors and other parties engaged in development of this site and shall advise them of the content of these binding elements. These binding elements shall run with the land and the owner of the property and occupant of the property shall at all times be responsible for compliance with these binding elements. At all times during development of the site, the applicant and developer, their heirs, successors; and assignees, contractors, subcontractors, and other parties engaged in development of the site, shall be responsible for compliance with these binding elements.

**Land Development and Transportation
Committee
Staff Report
July 11, 2019**



| | |
|--------------------------|--------------------------------|
| Case No: | 18ZONE1074 |
| Project Name: | Howard & Coyte Duplex |
| Location: | 117 N Jane Street |
| Owner(s): | Peggy Sue Howard & David Coyte |
| Applicant: | Peggy Sue Howard & David Coyte |
| Jurisdiction: | Louisville Metro |
| Council District: | 9 – Bill Hollander |
| Case Manager: | Dante St. Germain, Planner II |

REQUESTS

- **Change in zoning** from R-5 Single Family Residential to R-5B Two Family Residential
- **Detailed District Development Plan** with Binding Elements

CASE SUMMARY/BACKGROUND

The subject property is located on N Jane Street near its intersection with Frankfort Avenue. The property is rectangular in shape, and currently developed with a single-family residential structure, with a detached garage on the rear alley. The applicant proposes a change in zoning to permit the redevelopment of a portion of the garage into a studio-style dwelling unit. The surrounding properties are in single-family residential use, with commercial uses located across the railroad tracks to the south, and multi-family residential use located to the north across Sycamore Avenue.

STAFF FINDING

The proposal is ready for a public hearing date to be set.

TECHNICAL REVIEW

Transportation Planning and MSD have provided preliminary approval of the proposal.

The site is within the study area for the Clifton Neighborhood Plan.

INTERESTED PARTY COMMENTS

Staff have received no interested party comments.

STANDARD OF REVIEW FOR REZONING

Criteria for granting the proposed form district change/rezoning: *KRS Chapter 100.213*

1. The proposed form district/rezoning change complies with the applicable guidelines and policies Plan 2040; OR
2. The existing form district/zoning classification is inappropriate and the proposed classification is appropriate; OR
3. There have been major changes of an economic, physical, or social nature within the area involved which were not anticipated in Plan 2040 which have substantially altered the basic character of the area.

STAFF ANALYSIS FOR CHANGE IN ZONING

The site is located in the Traditional Neighborhood Form District

This form is characterized by predominantly residential uses, by a grid pattern of streets with sidewalks and often including alleys. Residential lots are predominantly narrow and often deep, but the neighborhood may contain sections of larger estate lots, and also sections of lots on which appropriately integrated higher density residential uses may be located. The higher density uses are encouraged to be located in centers or near parks and open spaces having sufficient carrying capacity. There is usually a significant range of housing opportunities, including multi-family dwellings. Traditional neighborhoods often have and are encouraged to have a significant proportion of public open space such as parks or greenways, and may contain civic uses as well as appropriately located and integrated neighborhood centers with a mixture of mostly neighborhood-serving land uses such as offices, shops, restaurants and services. Although many existing traditional neighborhoods are 50 to 120 years old, the Traditional Neighborhood Form may be used when establishing new developments and redevelopments. Revitalization and reinforcement of the Traditional Neighborhood Form will require particular emphasis on (a) preservation and renovation of existing buildings in stable neighborhoods (if the building design is consistent with the predominant building design in those neighborhoods), (b) in the case of new developments or redevelopments using traditional building scales and site layouts, (c) the preservation of the existing or establishing a new grid pattern of streets and alleys, and (d) preservation of or creation of new public open spaces.

REQUIRED ACTIONS

- Set the public hearing date.

NOTIFICATION

| Date | Purpose of Notice | Recipients |
|------------|---------------------|--|
| 06/26/2019 | Hearing before LD&T | 1 st and 2 nd tier adjoining property owners Registered Neighborhood Groups in Council District 9 |
| | Hearing before PC | 1 st and 2 nd tier adjoining property owners Registered Neighborhood Groups in Council District 9 |
| | Hearing before PC | Sign Posting on property |
| | Hearing before PC | Legal Advertisement in the Courier-Journal |

ATTACHMENTS

- 1. Zoning Map
- 2. Aerial Photograph
- 3. Proposed Binding Elements

1. Zoning Map

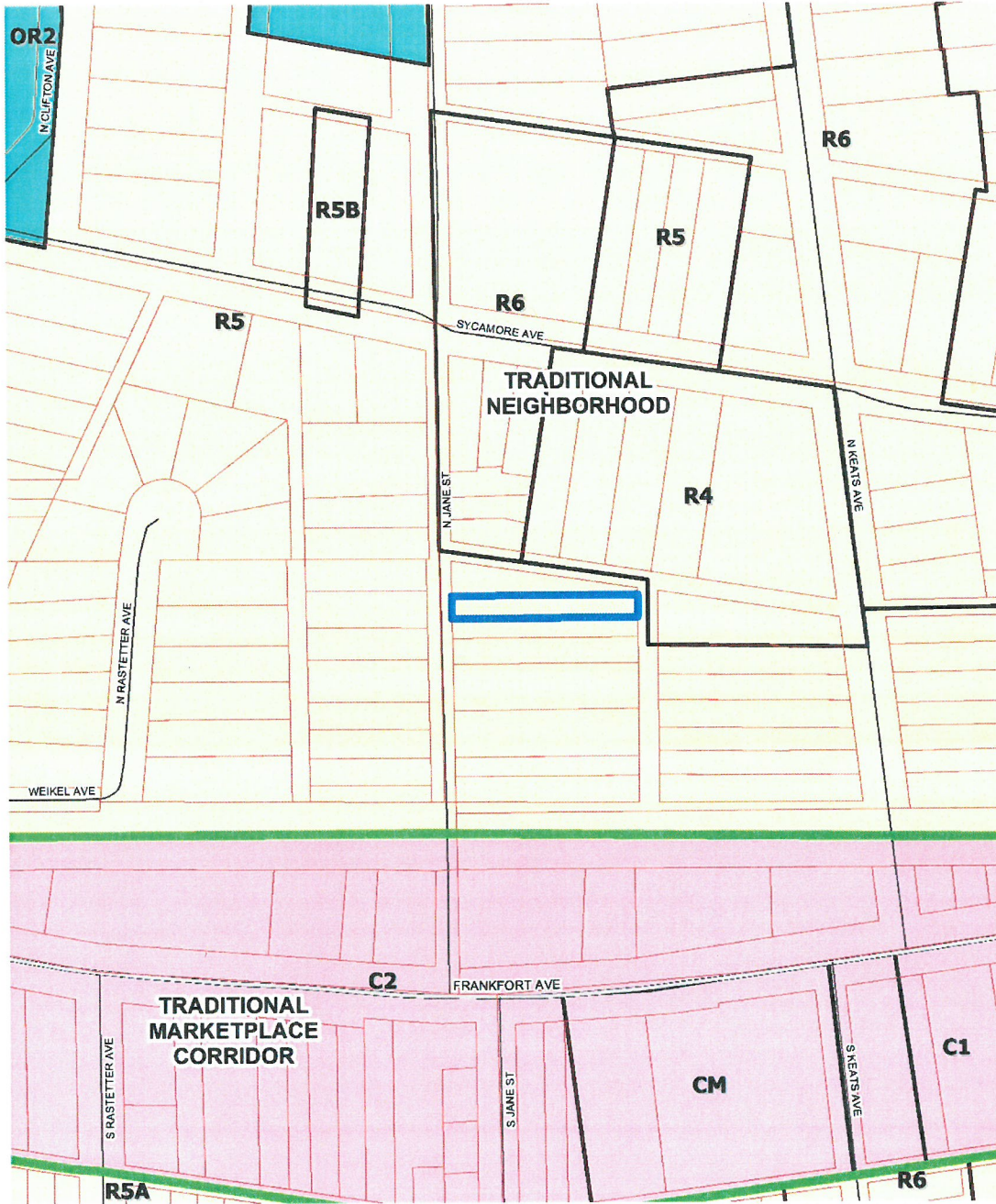

117 N Jane Street
feet

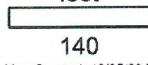

Map Created: 10/25/2018



Copyright (c) 2018, LOUISVILLE AND JEFFERSON COUNTY METROPOLITAN SEWER DISTRICT (MSD), LOUISVILLE WATER COMPANY (LWC), LOUISVILLE METRO GOVERNMENT and JEFFERSON COUNTY PROPERTY VALUATION ADMINISTRATOR (PVA). All Rights Reserved.

2. Aerial Photograph

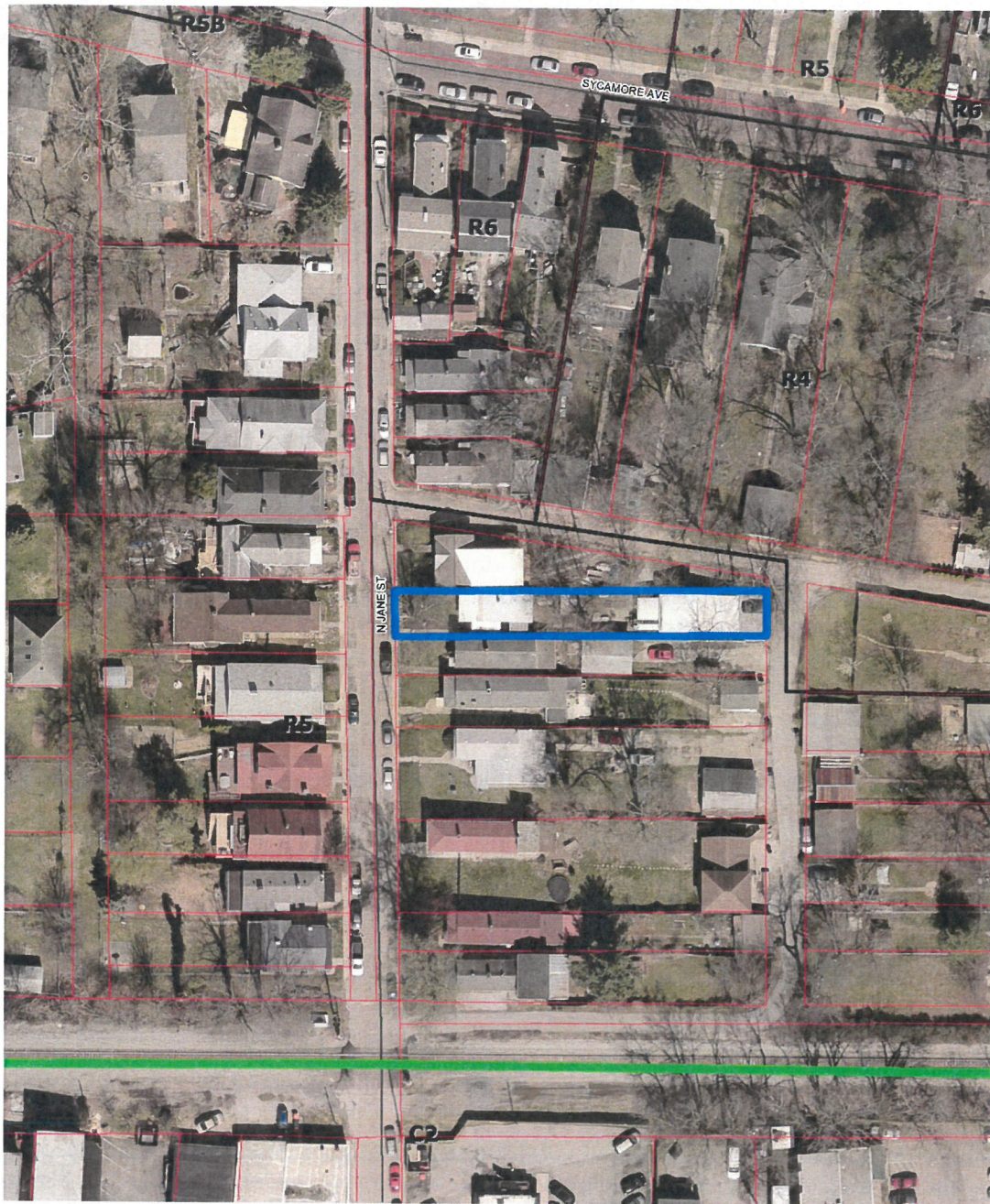

117 N Jane Street
feet

70

Map Created: 10/25/2018



Copyright (c) 2018, LOUISVILLE AND JEFFERSON COUNTY METROPOLITAN SEWER DISTRICT (MSD), LOUISVILLE WATER COMPANY (LWC), LOUISVILLE METRO GOVERNMENT and JEFFERSON COUNTY PROPERTY VALUATION ADMINISTRATOR (PVA). All Rights Reserved.

3. Proposed Binding Elements

1. The development shall be in accordance with the approved district development plan, all applicable sections of the Land Development Code (LDC) and agreed upon binding elements unless amended pursuant to the Land Development Code. Any changes/additions/alterations of any binding element(s) shall be submitted to the Planning Commission or the Planning Commission's designee for review and approval; any changes/additions/alterations not so referred shall not be valid.
2. No outdoor advertising signs, small freestanding signs, pennants, balloons, or banners shall be permitted on the site.
3. Construction fencing shall be erected when off-site trees or tree canopy exists within 3' of a common property line. Fencing shall be in place prior to any grading or construction to protect the existing root systems from compaction. The fencing shall enclose the entire area beneath the tree canopy and shall remain in place until all construction is completed. No parking, material storage or construction activities are permitted within the protected area.
4. Before any permit (including but not limited to building, parking lot, change of use, site disturbance, alteration permit or demolition permit) is requested:
 - a. The development plan must receive full construction approval from Construction Review, Louisville Metro Public Works and the Metropolitan Sewer District.
 - b. The property owner/developer must obtain approval of a detailed plan for screening (buffering/landscaping) as described in Chapter 10 prior to requesting a building permit. Such plan shall be implemented prior to occupancy of the site and shall be maintained thereafter.
5. A certificate of occupancy must be received from the appropriate code enforcement department prior to occupancy of the structure or land for the proposed use. All binding elements requiring action and approval must be implemented prior to requesting issuance of the certificate of occupancy, unless specifically waived by the Planning Commission.
6. The residential character of the structure shall be maintained. Changes to the following items shall not be made without prior approval of the Planning Commission or its designee:
 - a. roof line
 - b. building material
 - c. porch
 - d. windows
7. The applicant, developer, or property owner shall provide copies of these binding elements to tenants, purchasers, contractors, subcontractors and other parties engaged in development of this site and shall advise them of the content of these binding elements. These binding elements shall run with the land and the owner of the property and occupant of the property shall at all times be responsible for compliance with these binding elements. At all times during development of the site, the applicant and developer, their heirs, successors; and assignees, contractors, subcontractors, and other parties engaged in development of the site, shall be responsible for compliance with these binding elements.