

Louisville Metro Council City Agency Request
Neighborhood Development Fund (NDF)
■ Capital Infrastructure Fund (CIF)
Municipal Aid Program (MAP)
Paving Fund (PAV)

Primary Sponsor: Rick Blackwell

Amount: \$5,675 **Date:** April 13, 2018

Description of program/project including public purpose, additional funding sources, location of project/program and any external grantee(s):
Funding for structural reinforcement and additional features for gazebo at Rose Farm Park in District 12. Total estimate is \$22,500. This is combined with existing funding for the gazebo materials.

Combined with Acct. # 8102-705-8240-168838-821346

City Agency: Metro Parks
Contact Person: David Wilding
Agency Phone: 502.574.8437

I have reviewed this request for an expenditure of city tax dollars, and have determined the funds will be used for a public purpose and have the attached documentation from the receiving department concerning the project/expenditure.

12 Rick Blackwell \$5,675.00 4-18-18
District # Council Member Signature Amount Date

Approved by: _____
Appropriations Committee Chairman Date
Clerk's Office & OMB Use Only:
Request Amount: _____ Amended Amount: _____
Reference #: _____ To OMB: _____
Budget Revision #: _____
Account #: _____
To Project Manager: _____ Completion Date: _____
Actual Cost: _____ Funds Returned: _____

**WHEATLEY ROOFING COMPANY, INC.
811 WEST SAINT CATHERINE STREET
LOUISVILLE, KY 40203**

January 9, 2018

David Wilding
Metro Parks

Scope of Work:

Re: Rose Farm Park Shelters

Remove existing plywood and install 5/8" CDX plywood
Provide and install new bracing and brackets as per drawings
Install perimeter nailers, tapered insulation and TPO on 2 roofs
Fabricate and install pre-painted gravel guard
Wrap fascia boards and fabricate diverter to direct water from upper roof to lower and to collector pool
Dispose of debris

Not to Exceed \$22,500.00

Respectfully Submitted,



James (Bo) Wheatley
Manager

THIS IS A REVISED PROPOSAL WHICH INCLUDES
ORIGINAL SCOPE, ADDITIONS PER SECOND QUOTE
& THE ADDITION OF BRACING PER SECOND QUOTE
REPAIRS FOR BOTH SHelters, SEE SUPPLEMENTAL
DRAWINGS

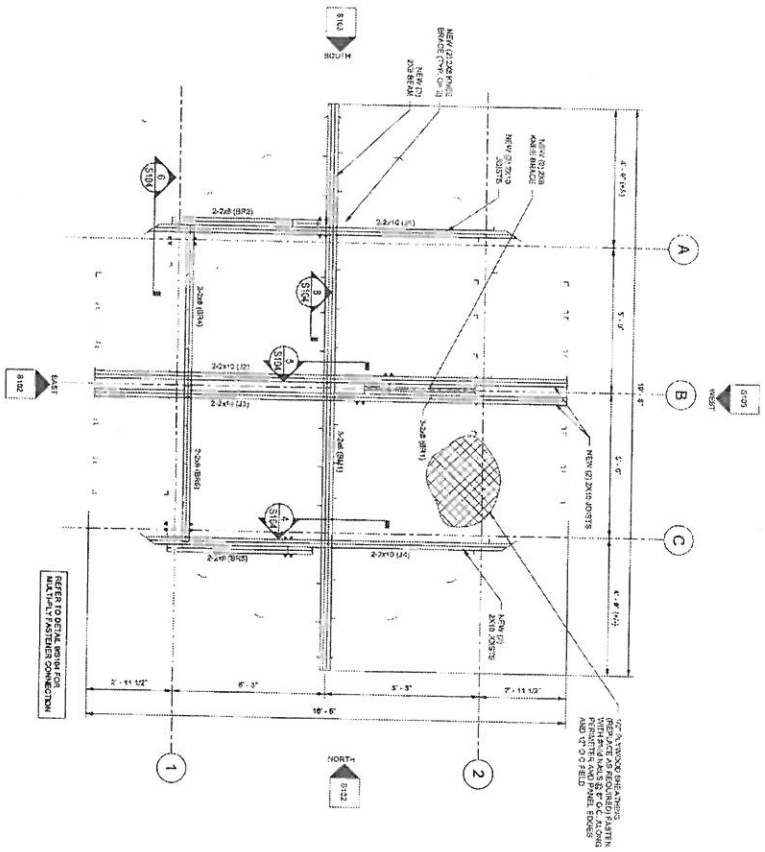

1 ROOF FRAMING PLAN - 6 SIDED ROOF
SCALE: 1/4" = 1'-0"

REFER TO GENERAL NOTES FOR MATERIALS AND FINISHES SPECIFICATIONS

MEMBER LABEL	MEMBER TYPE	MTL	APPROX LENGTH
2-2x10 (J1)	JOIST	PT-42SP	12'-6"
2-2x6 (B12)	BRACE	PT-42SP	7'-1"
2-2x10 (J4)	JOIST	PT-42SP	12'-6"
2-2x6 (B12)	BRACE	PT-42SP	7'-1"
2-2x6 (B12)	BRACE	PT-42SP	6'-9"
2-2x6 (B12)	BRACE	PT-42SP	6'-9"
2-2x10 (J1)	JOIST	PT-42SP	12'-6"
2-2x10 (J1)	JOIST	PT-42SP	12'-6"

NOTE: MEMBER LENGTHS ARE NOT EXACT CUT-OFF MEASUREMENTS. FIELD DIMENSIONS MATCH TO CONSTRUCTION.

2 NEW FRAMING ISOMETRIC
N/A

NOTE: ROOF DRAWINGS NOT SHOWN FOR QUANTITY

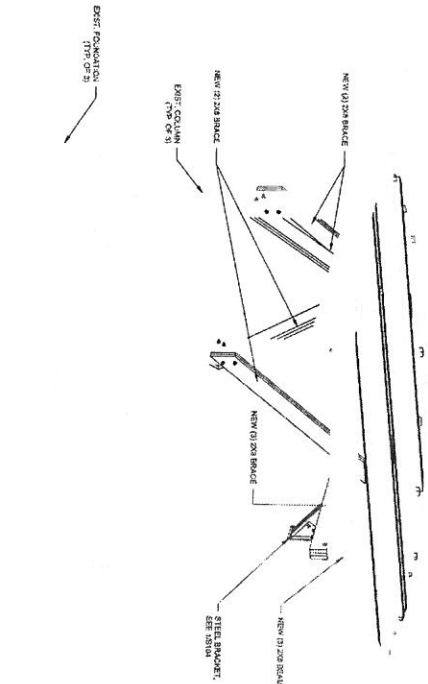

GENERAL NOTES

1. ALL NEW WOOD MATERIAL SHALL BE #2 GRADE OR BETTER (SEE SPECIFICATIONS FOR GRADE). ALL WOOD SHALL BE TREATED WITH A PRESERVATIVE (MINIMUM 1.5% COPPER) TO PROTECT AGAINST INSECT AND FUNGUS DAMAGE. ALL WOOD SHALL BE DRY (MOISTURE CONTENT NOT TO EXCEED 19%) AT THE TIME OF INSTALLATION.
2. ALL WOOD SHALL BE CUT TO SIZE AND SHAPED TO FIT. ALL CUTS SHALL BE MADE WITH A HAND SAW OR POWER SAW. ALL CUTS SHALL BE MADE AT AN ANGLE OF 45 DEGREES OR 90 DEGREES. ALL CUTS SHALL BE MADE WITH A HAND SAW OR POWER SAW. ALL CUTS SHALL BE MADE AT AN ANGLE OF 45 DEGREES OR 90 DEGREES.
3. ALL WOOD SHALL BE CUT TO SIZE AND SHAPED TO FIT. ALL CUTS SHALL BE MADE WITH A HAND SAW OR POWER SAW. ALL CUTS SHALL BE MADE AT AN ANGLE OF 45 DEGREES OR 90 DEGREES. ALL CUTS SHALL BE MADE WITH A HAND SAW OR POWER SAW. ALL CUTS SHALL BE MADE AT AN ANGLE OF 45 DEGREES OR 90 DEGREES.
4. ALL WOOD SHALL BE CUT TO SIZE AND SHAPED TO FIT. ALL CUTS SHALL BE MADE WITH A HAND SAW OR POWER SAW. ALL CUTS SHALL BE MADE AT AN ANGLE OF 45 DEGREES OR 90 DEGREES. ALL CUTS SHALL BE MADE WITH A HAND SAW OR POWER SAW. ALL CUTS SHALL BE MADE AT AN ANGLE OF 45 DEGREES OR 90 DEGREES.
5. ALL WOOD SHALL BE CUT TO SIZE AND SHAPED TO FIT. ALL CUTS SHALL BE MADE WITH A HAND SAW OR POWER SAW. ALL CUTS SHALL BE MADE AT AN ANGLE OF 45 DEGREES OR 90 DEGREES. ALL CUTS SHALL BE MADE WITH A HAND SAW OR POWER SAW. ALL CUTS SHALL BE MADE AT AN ANGLE OF 45 DEGREES OR 90 DEGREES.

LOUISVILLE METRO PARKS		MARK	DATE	DESCRIPTION	BY
ROSE FARM PARK PAVILIONS					
FRAMING PLAN AND ISOMETRIC VIEW					
PROJECT:	2025 (12-11-2025)				
DESIGN:	WSP				
DRAWN:	WSP				
CHECK:	WSP				
DATE:	11/20/2017				



TETRA TECH
www.tetra-tech.com
4607 U.S. Highway 42, Suite 210
Louisville, KY 40222
TEL: 802.644.6500 FAX: 502.254.5000

1 NORTH ELEVATION
SCALE: 1/8" = 1'-0"

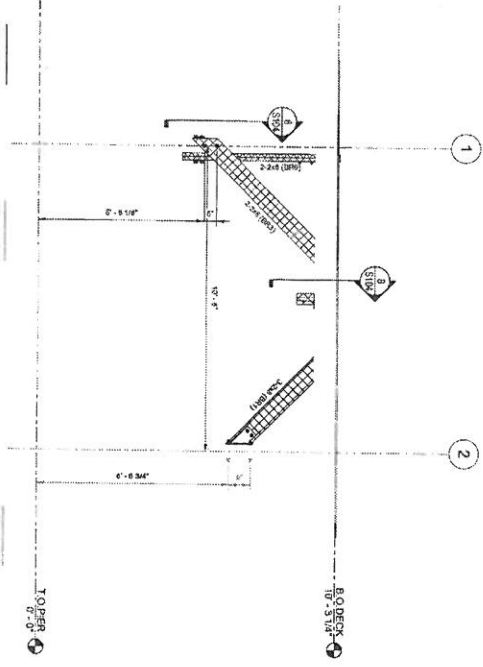

2 EAST ELEVATION
SCALE: 1/8" = 1'-0"

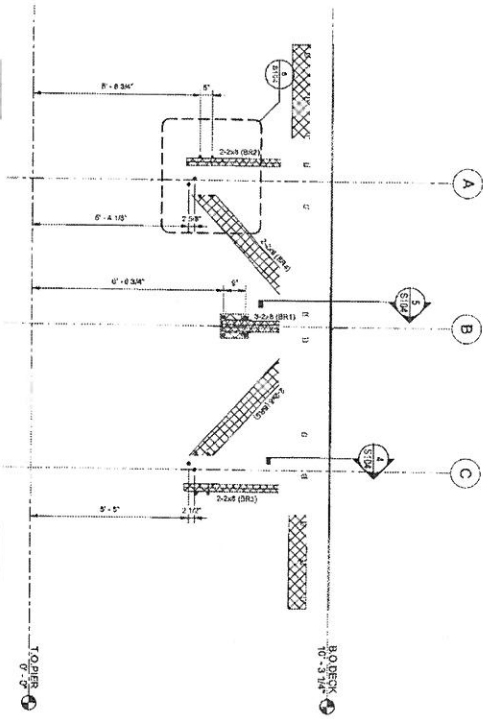

INDICATES NEW WOOD FINISHES
NOTE: REFER TO SHEET FOR ADDITIONAL FINISHING NOTES

S102

LOUISVILLE METRO PARKS
ROSE FARM PARK PAVILIONS
ELEVATIONS

MARK	DATE	DESCRIPTION	BY

TETRA TECH
www.tetrattech.com
4647 U.S. Highway 42, Suite 310
Louisville, KY 40222
TEL: 502.264.5505 FAX: 502.594.1563

1 SOUTH ELEVATION
SCALE: 1/8" = 1'-0"

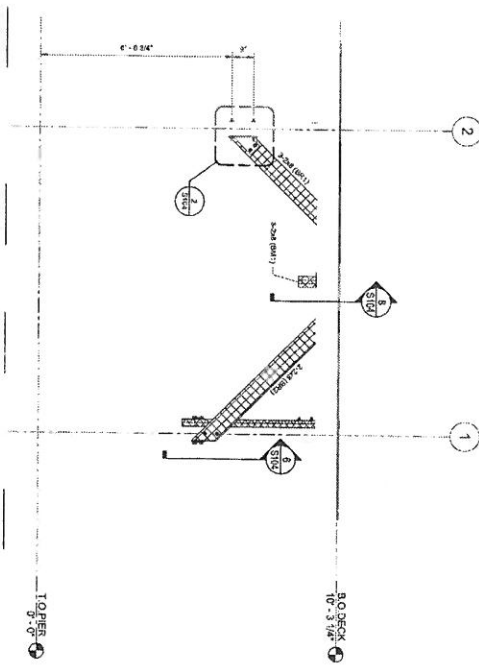

2 WEST ELEVATION
SCALE: 1/8" = 1'-0"

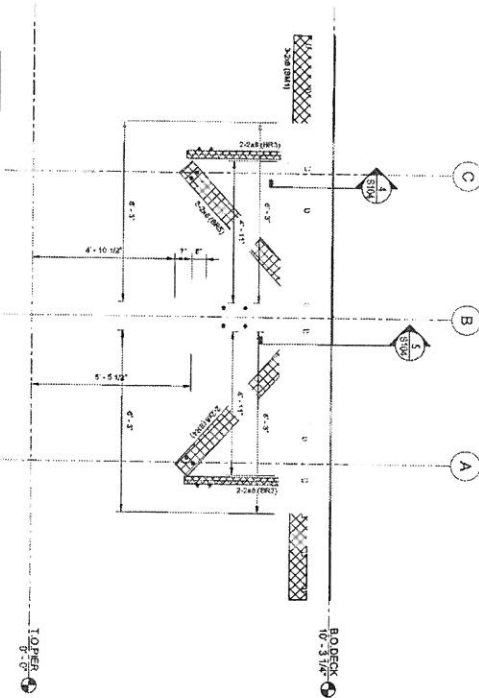

 DENOTES REINFORCED CONCRETE
 NOTE: REFER TO PLAN FOR ADDITIONAL FINISHING DETAILS

S103

PROJECT	2015 TRISTAR
DATE	11/20/17
DESIGNER	TECH
CHECKED	TECH
DATE	11/20/17

LOUISVILLE METRO PARKS
ROSE FARM PARK PAVILIONS
ELEVATIONS

MARK	DATE	DESCRIPTION	BY



www.tetratech.com
 4207 U.S. Highway 42, Suite 210
 Louisville, KY 40222
 TEL: 502.284.0555 FAX: 502.284.5566

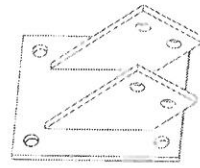

BRACKET FRAMING ISOMETRIC
1- LOCATION
SIB SCALE: 3/8" = 1'-0"

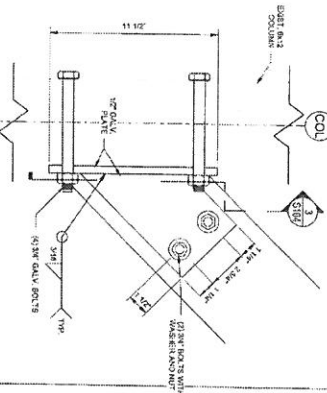

2 BRACKET DETAIL
SIB SCALE: 1/2" = 1'-0"

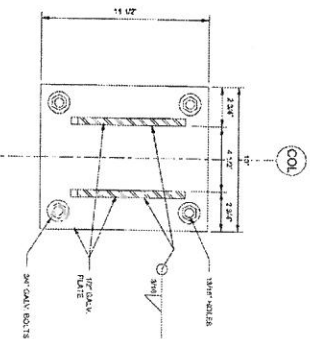

3 BRACKET SECTION VIEW
NOTE: FIELD BEARING NOT ALLOWED ON JOIST WITHIN APPROX. 1'-0" OF END.
SIB SCALE: 1/2" = 1'-0"

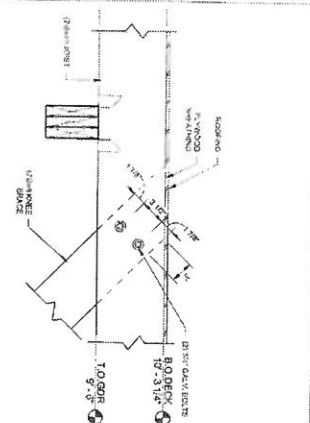

4 BRACING AT ROOF
SIB SCALE: 3/8" = 1'-0"

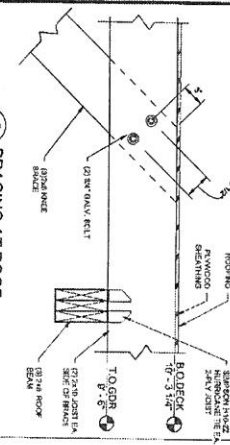

5 BRACING AT ROOF
SIB SCALE: 3/8" = 1'-0"

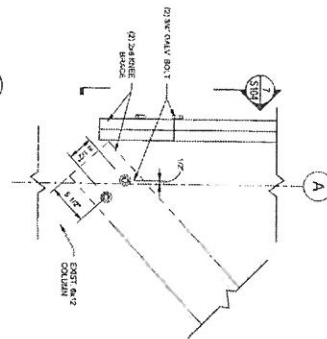

6 TYP. KNEE BRACE CONN.
SIB SCALE: 3/8" = 1'-0"

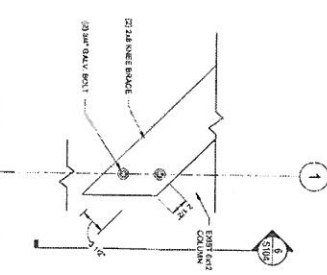

7 TYP. KNEE BRACE CONN.
SIB SCALE: 3/8" = 1'-0"

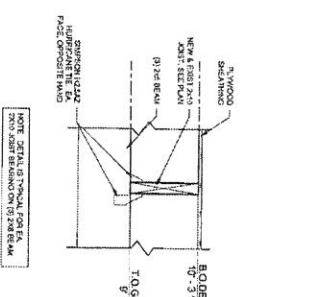

8 TYP. JOIST BEARING CONN.
NOTE: DETAIL OF TYPICAL JOIST END FROM JOIST BEARING ON TO END BEAM.
SIB SCALE: 3/8" = 1'-0"

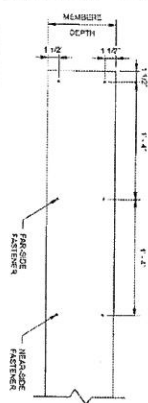

9 MULTIPLY FASTENING
SCALE: 3/8" = 1'-0"

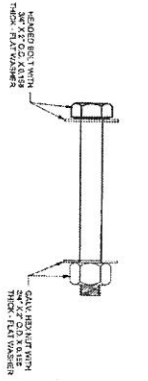

10 TYPICAL BOLT DETAIL
SCALE: 3/8" = 1'-0"

FASTENER NOTE

1. APPLY MULTIPLY FASTENING TO ALL BEAMS, JOISTS AND BRACING
2. APPLY MULTIPLY FASTENING TO ALL BEAMS, JOISTS AND BRACING
3. APPLY MULTIPLY FASTENING TO ALL BEAMS, JOISTS AND BRACING

<p>S104</p>	<p>LOUISVILLE METRO PARKS ROSE FARM PARK PAVILIONS SECTIONS AND DETAILS</p>	<p>MARK DATE DESCRIPTION</p>	<p>BY</p>	<p>FOR REVIEW NOT FOR CONSTRUCTION</p>	<p>TETRA TECH www.tetrattech.com 6001 U.S. Highway 72, Suite 100 Covington, KY 40202 TEL: 502-684-6555 FAX: 502-684-5865</p>
	<p>PROJ: 2003110461-0108 SIB: MJP DATE: 11/06/07 SCALE: 3/8" = 1'-0"</p>	<p>LOUISVILLE METRO PARKS ROSE FARM PARK PAVILIONS SECTIONS AND DETAILS</p>	<p>MARK DATE DESCRIPTION</p>	<p>BY</p>	<p>FOR REVIEW NOT FOR CONSTRUCTION</p>

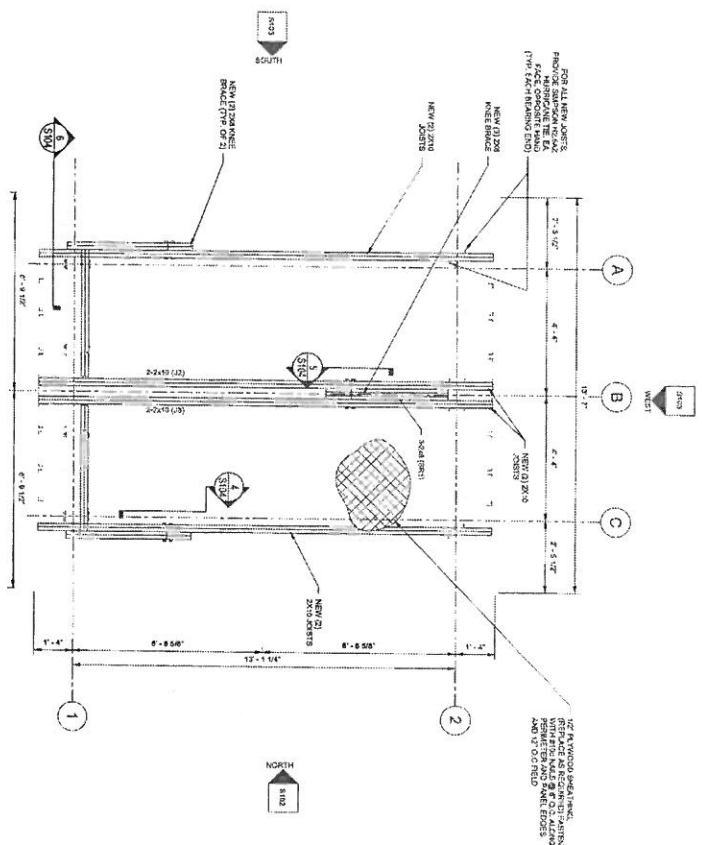

1 ROOF FRAMING PLAN
SCALE: 1/8" = 1'-0"

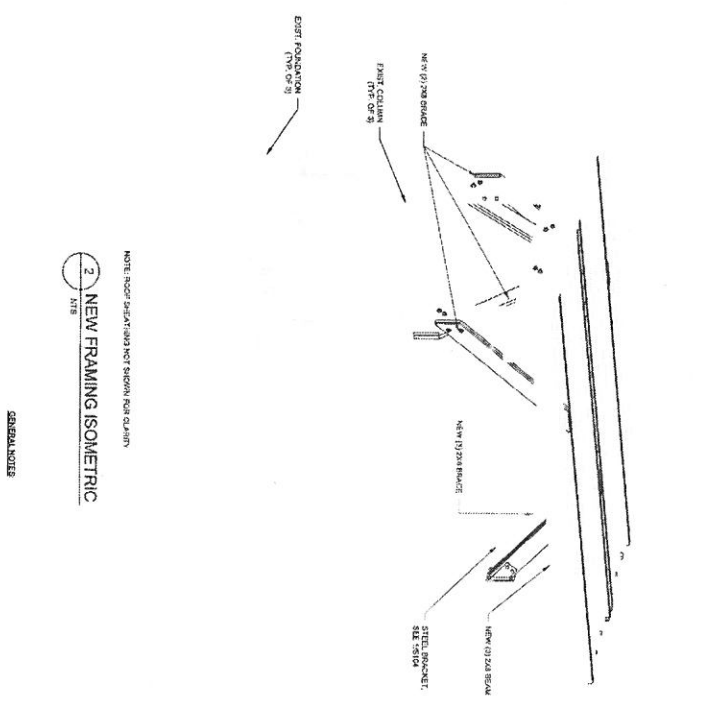

2 NEW FRAMING ISOMETRIC
SCALE: 1/8" = 1'-0"

MEMBER LABEL	MEMBER TYPE	MTL	APPROX LENGTH
2-2x4 (BR1)	BRACE	PT-42SP	8'-0"
2-2x10 (J2)	JOIST	PT-42SP	15'-0"
2-2x10 (J3)	JOIST	PT-42SP	15'-0"
2-2x4 (BR2)	BRACE	PT-42SP	7'-11"
2-2x4 (BR3)	BRACE	PT-42SP	8'-5"
2-2x10 (J1)	JOIST	PT-42SP	18'-11"
2-2x10 (BR4)	BRACE	PT-42SP	7'-11"
2-2x4 (BR5)	BRACE	PT-42SP	8'-5"

NOTE: MEMBER LENGTHS ARE NOT EXACT CUT-TO-LENGTH MEASUREMENTS. FIELD LENGTHS WILL VARY PRIOR TO CONSTRUCTION.

- GENERAL NOTES:**
1. ALL NEW WOOD MATERIAL SHALL BE #2 SOUTHERN PINE (PRESSURE TREATED ACCORDING TO THE REQUIREMENTS OF THE NATIONAL FIRE PROTECTION ASSOCIATION (NFPA) AND SHALL BE INSTALLED IN ACCORDANCE WITH THE REQUIREMENTS OF THE NATIONAL FIRE PROTECTION ASSOCIATION (NFPA).
 2. ALL NEW WOOD MATERIAL SHALL BE #2 SOUTHERN PINE (PRESSURE TREATED ACCORDING TO THE REQUIREMENTS OF THE NATIONAL FIRE PROTECTION ASSOCIATION (NFPA) AND SHALL BE INSTALLED IN ACCORDANCE WITH THE REQUIREMENTS OF THE NATIONAL FIRE PROTECTION ASSOCIATION (NFPA).
 3. ALL NEW WOOD MATERIAL SHALL BE #2 SOUTHERN PINE (PRESSURE TREATED ACCORDING TO THE REQUIREMENTS OF THE NATIONAL FIRE PROTECTION ASSOCIATION (NFPA) AND SHALL BE INSTALLED IN ACCORDANCE WITH THE REQUIREMENTS OF THE NATIONAL FIRE PROTECTION ASSOCIATION (NFPA).
 4. ALL NEW WOOD MATERIAL SHALL BE #2 SOUTHERN PINE (PRESSURE TREATED ACCORDING TO THE REQUIREMENTS OF THE NATIONAL FIRE PROTECTION ASSOCIATION (NFPA) AND SHALL BE INSTALLED IN ACCORDANCE WITH THE REQUIREMENTS OF THE NATIONAL FIRE PROTECTION ASSOCIATION (NFPA).
 5. ALL NEW WOOD MATERIAL SHALL BE #2 SOUTHERN PINE (PRESSURE TREATED ACCORDING TO THE REQUIREMENTS OF THE NATIONAL FIRE PROTECTION ASSOCIATION (NFPA) AND SHALL BE INSTALLED IN ACCORDANCE WITH THE REQUIREMENTS OF THE NATIONAL FIRE PROTECTION ASSOCIATION (NFPA).
 6. ALL NEW WOOD MATERIAL SHALL BE #2 SOUTHERN PINE (PRESSURE TREATED ACCORDING TO THE REQUIREMENTS OF THE NATIONAL FIRE PROTECTION ASSOCIATION (NFPA) AND SHALL BE INSTALLED IN ACCORDANCE WITH THE REQUIREMENTS OF THE NATIONAL FIRE PROTECTION ASSOCIATION (NFPA).
 7. ALL NEW WOOD MATERIAL SHALL BE #2 SOUTHERN PINE (PRESSURE TREATED ACCORDING TO THE REQUIREMENTS OF THE NATIONAL FIRE PROTECTION ASSOCIATION (NFPA) AND SHALL BE INSTALLED IN ACCORDANCE WITH THE REQUIREMENTS OF THE NATIONAL FIRE PROTECTION ASSOCIATION (NFPA).
 8. ALL NEW WOOD MATERIAL SHALL BE #2 SOUTHERN PINE (PRESSURE TREATED ACCORDING TO THE REQUIREMENTS OF THE NATIONAL FIRE PROTECTION ASSOCIATION (NFPA) AND SHALL BE INSTALLED IN ACCORDANCE WITH THE REQUIREMENTS OF THE NATIONAL FIRE PROTECTION ASSOCIATION (NFPA).
 9. ALL NEW WOOD MATERIAL SHALL BE #2 SOUTHERN PINE (PRESSURE TREATED ACCORDING TO THE REQUIREMENTS OF THE NATIONAL FIRE PROTECTION ASSOCIATION (NFPA) AND SHALL BE INSTALLED IN ACCORDANCE WITH THE REQUIREMENTS OF THE NATIONAL FIRE PROTECTION ASSOCIATION (NFPA).
 10. ALL NEW WOOD MATERIAL SHALL BE #2 SOUTHERN PINE (PRESSURE TREATED ACCORDING TO THE REQUIREMENTS OF THE NATIONAL FIRE PROTECTION ASSOCIATION (NFPA) AND SHALL BE INSTALLED IN ACCORDANCE WITH THE REQUIREMENTS OF THE NATIONAL FIRE PROTECTION ASSOCIATION (NFPA).

<p>TETRA TECH www.tetratech.com 4007 U.S. Highway 41, Suite 210 Louisville, KY 40222 TEL: 502.984.6655 FAX: 502.984.6660</p>	<p>PROJECT: 20071001-1008 DATE: 10/10/07 DRAWN: MAF CHECKED: MAF DATE: 10/10/07</p>	<p>LOUISVILLE METRO PARKS ROSE FARM PARK - WEST PAVILION FRAMING PLAN AND ISOMETRIC VIEW</p>	<table border="1"> <thead> <tr> <th>MARK</th> <th>DATE</th> <th>DESCRIPTION</th> </tr> </thead> <tbody> <tr> <td> </td> <td> </td> <td> </td> </tr> <tr> <td> </td> <td> </td> <td> </td> </tr> <tr> <td> </td> <td> </td> <td> </td> </tr> </tbody> </table>	MARK	DATE	DESCRIPTION										<p>BY: _____</p>
	MARK	DATE	DESCRIPTION													
<p>S101</p>	<p>Copyright: Tetra Tech</p>	<p> </p>	<p> </p>	<p> </p>												

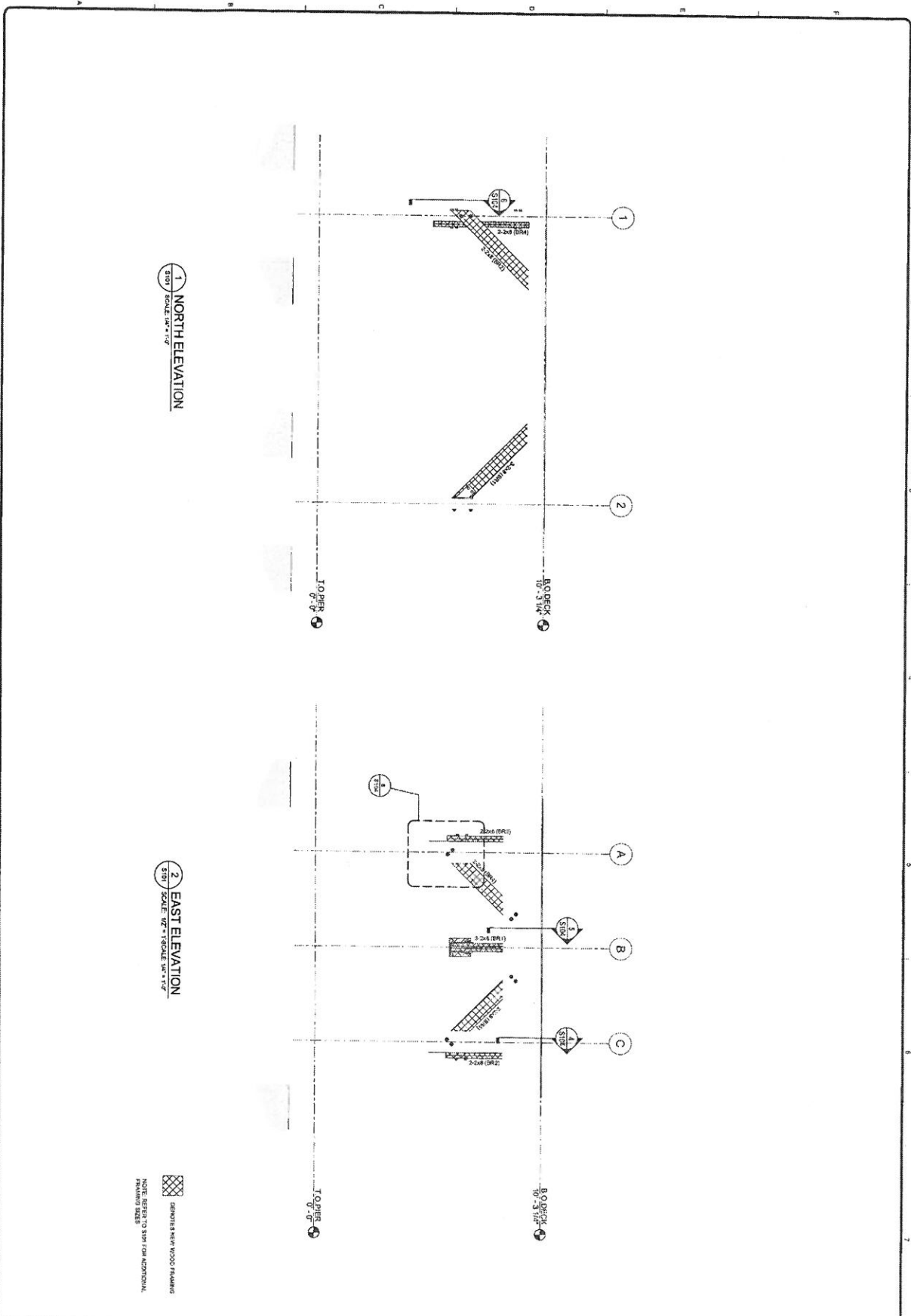

1 NORTH ELEVATION
 SHIP SCALE: 1/4" = 1'-0"

2 EAST ELEVATION
 SHIP SCALE: 1/4" = 1'-0"

 DENOVIS NEW WOOD FRAMING
 NOTE: REFER TO SHIP FOR ADDITIONAL FINISHING NOTES

S102	LOUISVILLE METRO PARKS ROSE FARM PARK - WEST PAVILION ELEVATIONS	<table border="1" style="width: 100%; border-collapse: collapse;"> <thead> <tr> <th style="width: 10%;">MARK</th> <th style="width: 10%;">DATE</th> <th style="width: 60%;">DESCRIPTION</th> <th style="width: 10%;">BY</th> </tr> </thead> <tbody> <tr><td> </td><td> </td><td> </td><td> </td></tr> <tr><td> </td><td> </td><td> </td><td> </td></tr> <tr><td> </td><td> </td><td> </td><td> </td></tr> <tr><td> </td><td> </td><td> </td><td> </td></tr> <tr><td> </td><td> </td><td> </td><td> </td></tr> <tr><td> </td><td> </td><td> </td><td> </td></tr> <tr><td> </td><td> </td><td> </td><td> </td></tr> </tbody> </table>	MARK	DATE	DESCRIPTION	BY																													 TETRA TECH <small>www.tetra-tech.com</small> <small>4097 U.S. Highway 42, Suite 210</small> <small>Louisville, KY 40227</small> <small>TEL: 502.584.6555 FAX: 502.584.2655</small>
	MARK	DATE	DESCRIPTION	BY																															
PROJ.: 2007100417008 DESIG: MJP DRAWN: MJP CHECKED: MJP DATE: 11/17/07																																			

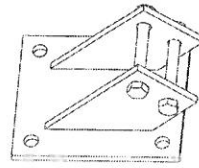

1 BRACKET FRAMING ISOMETRIC
SCALE: 1/4" = 1'-0"

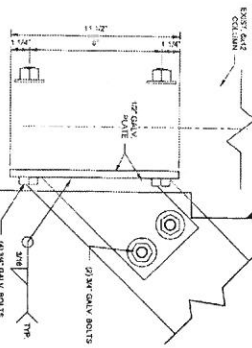

2 BRACKET DETAIL
SCALE: 3/4" = 1'-0"

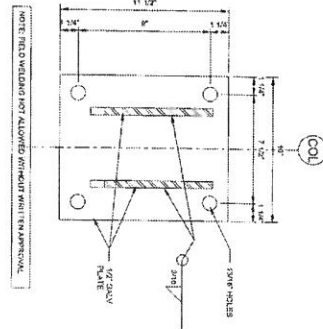

3 BRACKET SECTION VIEW
SCALE: 1/2" = 1'-0"

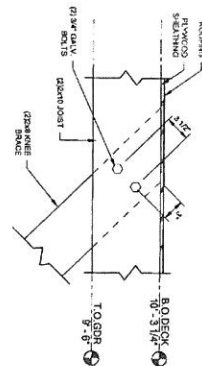

4 BRACING AT ROOF
SCALE: 3/4" = 1'-0"

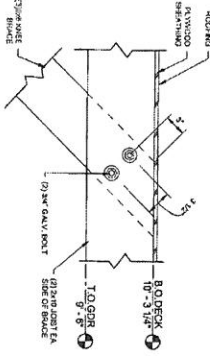

5 BRACING AT ROOF
SCALE: 3/4" = 1'-0"

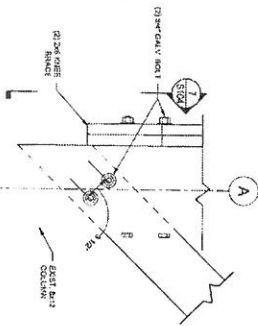

6 TYP. KNEE BRACE CONN.
SCALE: 3/4" = 1'-0"

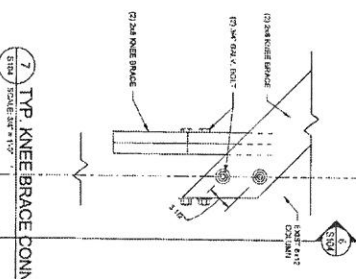

7 TYP. KNEE BRACE CONN.
SCALE: 3/4" = 1'-0"

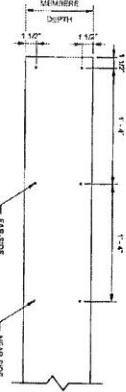

- FASTENER NOTE:**
1. APPLY RELATIVE FASTENING TO ALL BRACKETS, JOISTS, AND BRACES.
 2. BRACKETS TO BE FASTENED TO POSTS WITH (1) 3/4" X 3" SAMPSON DSS ANCHOR BOLT (2) 3/4" X 3" SAMPSON DSS ANCHOR BOLTS.
 3. JOISTS TO BE FASTENED TO BRACES WITH (1) 3/4" X 3" SAMPSON DSS ANCHOR BOLT (2) 3/4" X 3" SAMPSON DSS ANCHOR BOLTS.

8 MULTIPLY FASTENING
SCALE: 3/4" = 1'-0"

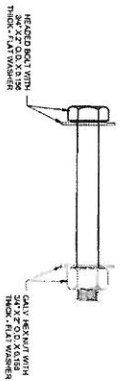

9 TYPICAL BOLT DETAIL
SCALE: 3/4" = 1'-0"

TETRA TECH www.tetratech.com 4987 US B Highway 42, Suite 210 Louisville, KY 40222 TEL: 502.584.5556 FAX: 502.584.5526		FOR PREPARE AND SIGNATURE
PROJ: 20511465-17038 DATE: 10/15/14 DRAWN: [blank] CHECKED: [blank] DESIGNED: [blank]	LOUISVILLE METRO PARKS ROSE FARM PARK - WEST PAVILION SECTIONS AND DETAILS	BY: [blank] DATE: [blank] DESCRIPTION: [blank]

S104