

Copy Area: (30"x 528.5"/144)  
 Sign Area = 110.1 Sq Ft

This is a composite elevation. This view flattens out the wall for layout of the letters applied to it. The wall at this point is angled  
 There appears to be a structure projecting from the wall at the corner where the wall turns the angle.

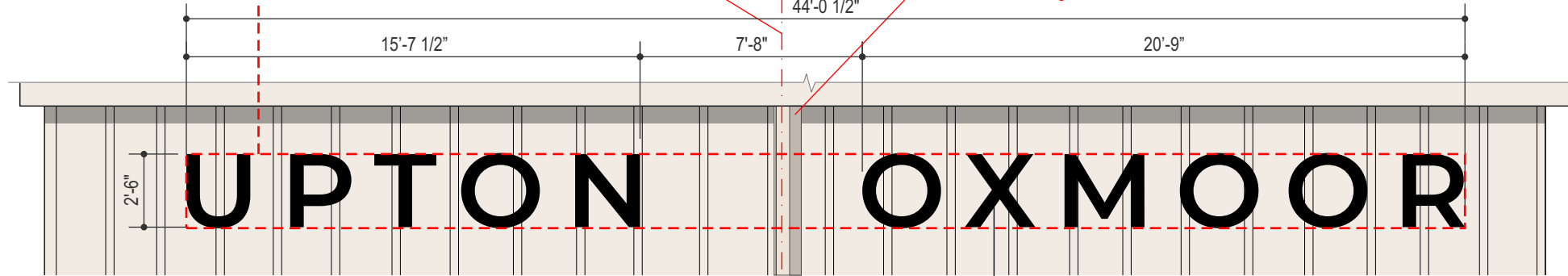

**LETTER LAYOUT**  
 Scale: 3/16"=1'-0"

Wall -1 Individual Illuminated Letters  
 Qty: 1 Set  
 Building 400

- A Returns & Trimcap
- C1
- V1
- L1

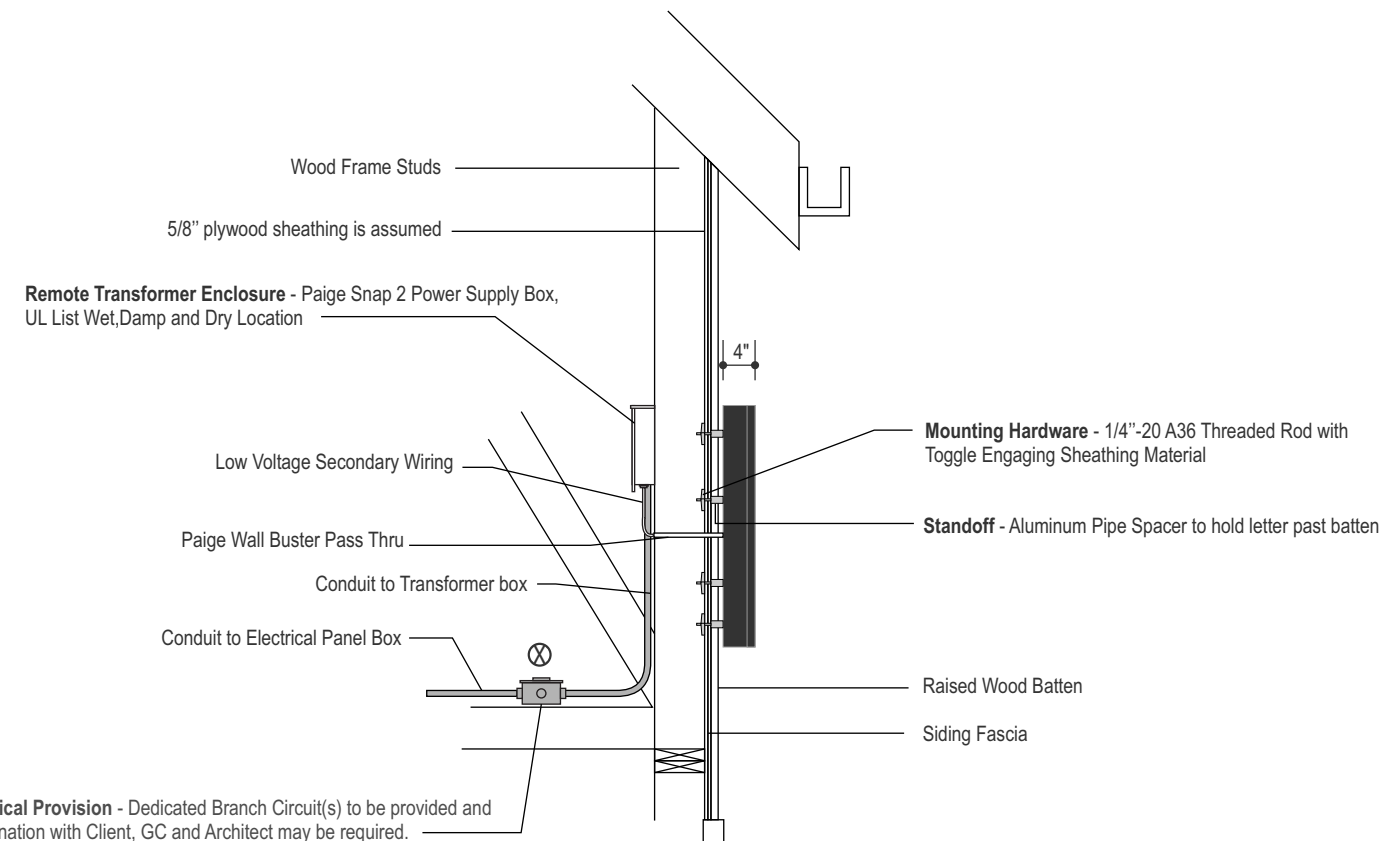

Electrical Provision - Dedicated Branch Circuit(s) to be provided and coordination with Client, GC and Architect may be required.

**MOUNTING DETAIL**  
 Scale: 1/2"=1'-0"



**NIGHT VIEW OF LETTER**  
 Scale: 1/2"=1'-0"

**Colors & Finishes**

Colors shown here may not exactly match manufacturers color chart swatch or actual sample. Client to either provide samples or specifications for custom colors prior to production or approve DeNyse color samples or color specifications

- C1 ● Black (SG)
- V1 ● Black Perforated Dual Color Day Night
- L1 ○ White LEDs

**Construction Specifications**

**A Letter Form - 4" Deep Aluminum Fabricated Letter, Letters to be Face and Halo Lit. Acrylic 1" Trimcap Faces with first surface applied Day Night Vinyl. Internally Illuminated by LEDs. Remote LED Power Supplies.**

**Fonts Used**

Client Artwork (vector)

**Electrical Notes**

- Disconnect switch(s) UL & ID labels
- Vent Location

**FINAL ELECTRICAL HOOK UP BY OTHERS**

Suitable for Wet Location

Electrical Requirements: \_\_\_ 120 Volt \_\_\_

Connection Type: permanent continuous operation

Number of Circuits: \_\_\_ 1 \_\_\_ 20 amp Dedicated Branch Circuit(s)

Primary Wire Size: 12 awg / conduit size: 1/2"

Secondary Wire Size: 18 awg

Max. Line Current: Circuit #1: \_\_\_ < 16 Amps \_\_\_



Inspected and labeled in accordance with UL Standard for Electric Signs Installed using UL listed parts and methods of installation in accordance with Article 600 of the National Electric Code and other applicable local codes. This includes proper grounding and bonding.



This lighted product may contain Fluorescent, Neon, HID lamps or components that use Mercury in them. Dispose of these lamps & components according to the laws of the authority having jurisdiction.



This sign is fabricated using UL approved LORD® 406/19 Acrylic Adhesive

© Copyright 2019 All designs and drawings are the sole property of DeNyse Companies, Inc., and may not be reproduced, published, changed or used in any way without written permission and consent. In addition, all ideas, contents of proposals, and all specifications of any project entered into with DeNyse Companies, Inc. are all rights reserved. The described information may not be used in securing price comparisons. Violators will be prosecuted to the full extent of the law.

Management Company  
 NTS Development

Property Name & Address  
 Upton Oxmoor  
 7725 Upton Oxmoor Lane  
 Louisville, KY 40222

Opportunity Number  
 27916

DeNyse Representative  
 Richard Swartz

Designer  
 ac

Date  
 09.17.2019

**Revision Date**

3	10.23.2019 jd
	10.29.2019 jd
	11.05.2019 wjb

**Filepath**

Z:\Drawings and Graphics\NNTS Development\Upton Oxmoor - Louisville, KY\Prelim\Exterior Signs 1 v6

- Concept
- Preliminary
- Production

**Wall - 1 / Specifications**

Scale  
 Noted



Customer Signature Required



**Access for Remote LED Power Supplies**  
 More Information Required  
 Before fabrication can proceed on this sign, additional information is required.

© Copyright 2019 All designs and drawings are the sole property of DeNyse Companies, Inc., and may not be reproduced, published, changed or used in any way without written permission and consent. In addition, all ideas, contents of proposals, and all specifications of any project entered into with DeNyse Companies, Inc. are all rights reserved. The described information may not be used in securing price comparisons. Violators will be prosecuted to the full extent of the law.

Management Company  
NTS Development

Property Name & Address  
Upton Oxmoor  
7725 Upton Oxmoor Lane  
Louisville, KY 40222

Opportunity Number  
27916

DeNyse Representative  
Richard Swartz

Designer  
ac

Date  
09.17.2019

Revision Date  

3	10.23.2019 jd
	10.29.2019 jd
	11.05.2019 wjb

Filepath  
Z:\Drawings and Graphics\NNTS Development\Upton Oxmoor - Louisville, KY\ Prelim\ Exterior Signs 1 v6

- Concept
- Preliminary
- Production

This is a composite elevation. This view flattens out the wall for layout of the letters applied to it. The wall at this point is angled

There appears to be a structure projecting from the wall at the corner where the wall turns the angle.



**Wall - 1 / Building 400 / Composite Elevation**

Scale  
3/32" = 1'-0"

Customer Signature Required



© Copyright 2019 All designs and drawings are the sole property of DeNyse Companies, Inc., and may not be reproduced, published, changed or used in any way without written permission and consent. In addition, all ideas, contents of proposals, and all specifications of any project entered into with DeNyse Companies, Inc. are all rights reserved. The described information may not be used in securing price comparisons. Violators will be prosecuted to the full extent of the law.

Management Company  
NTS Development

Property Name & Address  
Upton Oxmoor  
7725 Upton Oxmoor Lane  
Louisville, KY 40222

Opportunity Number  
27916

DeNyse Representative  
Richard Swartz

Designer  
ac

Date  
09.17.2019

Revision Date	
3	10.23.2019 jd
	10.29.2019 jd
	11.05.2019 wjb

Filepath  
Z:\Drawings and Graphics\NNTS Development\Upton Oxmoor - Louisville, KY\ Prelim\ Exterior Signs 1 v6

- Concept
- Preliminary
- Production

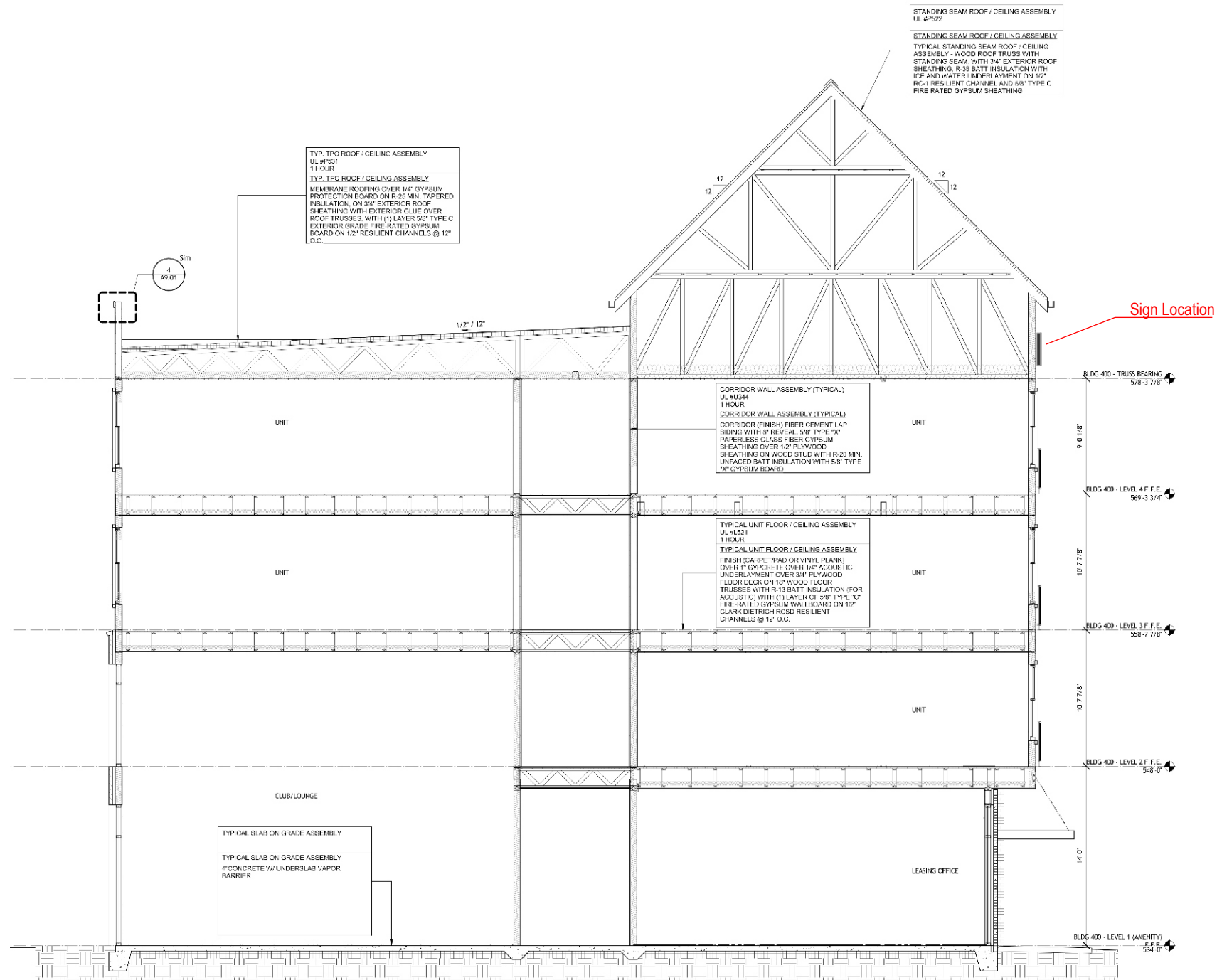

**Wall - 1 / Building 400 / Wall Section Detail**

Scale  
3/32" = 1'-0"



Customer Signature Required



© Copyright 2019 All designs and drawings are the sole property of DeNyse Companies, Inc., and may not be reproduced, published, changed or used in any way without written permission and consent. In addition, all ideas, contents of proposals, and all specifications of any project entered into with DeNyse Companies, Inc. are all rights reserved. The described information may not be used in securing price comparisons. Violators will be prosecuted to the full extent of the law.

Management Company  
NTS Development

Property Name & Address  
Upton Oxmoor  
7725 Upton Oxmoor Lane  
Louisville, KY 40222

Opportunity Number  
27916

DeNyse Representative  
Richard Swartz

Designer  
ac

Date  
09.17.2019

Revision Date

3	10.23.2019 jd
	10.29.2019 jd
	11.05.2019 wjb

Filepath  
Z:\Drawings and Graphics\NNTS Development\Upton Oxmoor - Louisville, KY\Prelim\ Exterior Signs 1 v6

- Concept
- Preliminary
- Production



### Wall - 1 / Building 400 / Rendering

Scale  
NTS



Customer Signature Required

