



OFFICE OF PLANNING & DESIGN SERVICES
DEVELOP LOUISVILLE
LOUISVILLE, KENTUCKY

GREG FISCHER
MAYOR

YU "EMILY" LIU, AICP
DIRECTOR

February 19, 2018

Aja Sherman
PO Box 6234
Louisville, KY 40206

Re: 18NONCONFORM1002
1120 W. Ashland Avenue
Louisville, Kentucky 40215

This letter will serve notice that nonconforming use rights for a two family dwelling (duplex) have not been established for the property known as 1120 W. Ashland Avenue. The subject property lies within the R-5 Residential Single Family zoning district, which does not permit two family dwellings. This decision is based upon information provided in the application and Develop Louisville files.

Staff's conclusion can be appealed to the Louisville Metro Board of Zoning Adjustment pursuant to Kentucky Revised Statutes, Section 100.257 within 30 days.

Sincerely,

A handwritten signature in black ink, appearing to read "Joe Haberman", written over a circular stamp or mark.

Joe Haberman
Planning & Design Manager

RECEIVED
FEB 19 2018
PLANNING &
DESIGN SERVICES

LOUISVILLE FORWARD

www.louisvilleky.gov

METRO DEVELOPMENT CENTER 444 S. FIFTH STREET, STE 300, LOUISVILLE, KENTUCKY 40202 502.574.6230 FAX 502.574.8129

RESTAURANTS 90
E ASHLAND AVE (LOUISVILLE)-FROM 4570
S 1ST ST EAST
+ W ASHLAND AVE INTERSECTS
* ZIP CODE 40214 CAR-RT C100
101 Hart Stephanie A / (1943)
112 Spalding Alexia M / (1943)
114 Kaur Arshpreet / (1939)
116 Stanley Sandra D / (1943)
118 Heston Christopher / (1943)
120 No Current Listing
122 Logsdon Melanie M / (1943)
124 Frazier William F & Anna P / (1943)
125 Whalen Kallee / (1943)
127 Trusty Bryan / (1943)
128 Leffler Kelsy / (1943)
129 No Current Listing
130 Herp Ronald F / (1943)
131-132 No Current Listing (2 Hses)
133 Holt Larry G & Pamela J / (1943)
134 Lindsey Billie R / (1943)
135 No Current Listing
137 Harris Constance L & Christopher / (1943)
138 No Current Listing
139 Bauer Stephen J & Darlene E / (1943)
141 Callahan William H Jr & Linda S / (1943)
142 Stearman Brian K & Liz A / (1943)
143 Howell Matthew M & Jennifer L / (1943)
145 Probst Wanda M / (1943)
146 Garner Danita R / (1943)
147 Hughes Patsy L / (1943)
149 Bynum Verna / (1943)
152 Taylor Donald Jr / (1943)
154 Menke Bristen L / (1943)
155 Eastman Trevor S / (1943)
156 Watts Marian R / (1943)
157 No Current Listing
159 Winsatt Ada / (1943)
160 Matt Michael W / (1943)
161 Johnston Kenneth C & Mary J / (1943)
162 No Current Listing
163 Weslek Raymond N / (1943)
164 No Current Listing
165 Kleski Judith A / (1943)
166 Royse Alexandria / (1943)
167 No Current Listing
168 Mahoney Jerome C & Delena G / (1943)
169 Robinson Deborah / (1943)
170 McCubbins Edward W / (1943)
172 Steiger Kenneth / (1943)
173 No Current Listing
174 Steiger Pamela D / (1943)
175 No Current Listing

HOUSEHOLDS 51
W ASHLAND AVE (LOUISVILLE)-FROM 4550
SOUTHERN PKWY WEST
+ E ASHLAND AVE CONTINUES
+ S 1ST ST INTERSECTS
* ZIP CODE 40214 CAR-RT C100
118 Bolton Larry W / (1939)
119 Richards Ashlee N / (1939)
120 Bell Leonard / (1943)
121 Richards Ashlee N / (1943)
122 No Current Listing
* ZIP CODE 40214 CAR-RT C059
415 No Current Listing
415 1/2 SOUTH LOUISVILLE CMNTY
MNSTRS day care centers- adult / (1943)
417 BEECHMONT PRESBYTERIAN CHURCH
churches / (1943)
+ S 5TH ST INTERSECTS
500 1 No Current Listing
2 Barrett Beverly J / (1943)
2 Barrett Crystal / (1943)
3-4 No Current Listing (2 Apts)
501 LOUISVILLE FIRE ENGINE CO 10 fire
departments / (1943)
502 1 Schelling M / (1943)
2-3 No Current Listing (2 Apts)
4 Justice Michael H / (1943)
504 1 No Current Listing
2 Folmer Mary / (1943)
3-4 No Current Listing (2 Apts)
506 Babb John H / (1943)
507 Schroll William D II & Karen / (1943)
+ S 6TH ST INTERSECTS
* ZIP CODE 40215 CAR-RT C040
603 Engler Raymond A & Hilary L / (1939)
605 Shepherd Joan M / (1939)
614 1-3 No Current Listing (3 Apts)
614 4 Newbrandt Joseph A / (1943)
614 4 Newbrandt Nettie L / (1943)

5-7 No Current Listing (3 Apts)
8 Mills Donald J / (1943)
616 Bowman Dr / (1939)
618 Ilari Barbara A / (1939)
INTEGRATIVE SHAMANISM psychic
mediums / (1939)
619 No Current Listing
620 Charles Kathleen / (1939)
621 Kimm Jay M / (1939)
622 Thompson Joel E / (1939)
623 Sayers Rebecca A / (1939)
625 Russell Doreen H / (1939)
625 Russell Nicole / (1939)
701 Bott Donald H Jr / (1939)
702 Tucker Jeffrey B / (1939)
703 Norris James J & Stella M / (1939)
704 Nguyen Ban T & Nga T / (1939)
705 Redman Debra L / (1939)
705 Redman Eric / (1939)
706-707 No Current Listing (2 Hses)
709 Bosarge Glenn A / (1939)
709 Bosarge Rachel / (1939)
711 Jaggars Jason / (1939)
714 Rahm Jessica / (1939)
715 Norris Timothy D & Cynthia L / (1939)
716 Hall Joyce / (1939)
717 Gokey Chip / (1939)
718 Thornton Tracy L / (1939)
+ BELLEVUE AVE INTERSECTS
800 Keenan Linda K / (1939)
802 No Current Listing
804 Woods Virgil E & Debbie M / (1939)
806 Farmer Albert S / (1939)
808 Willis Jodie T / (1939)
810 No Current Listing
812 Lockridge Shireka / (1939)
816-818 No Current Listing (2 Hses)
820 Hamed Stanley L & Vinda H / (1939)
+ CLIFF AVE INTERSECTS
900 No Current Listing
901 Parman James A & June A / (1946)
903 Lloyd Elba J / (1946)
905 BARKLEY DEMOCRATIC CLUB clubs / (1946)
Brown Donna K / (1946)
Brown Stephanie / (1946)
907 Haycraft James R / (1946)
+ PICADILLY AVE INTERSECTS
909 Wallace Wanda F / (1947)
Wallace Corease L / (1948)
910 Moore Melanie D & Kenneth W / (1948)
911 Pryor Roger R & Donna R / (1946)
912 No Current Listing
913 Nguyen Ngoc / (1946)
914 Bindner Shawn / (1946)
Bindner Lindsey / (1946)
915 Thompson Bryan / (1948)
916 Mulligan Robert E / (1948)
917 Carpenter Sheree S / (1946)
Carpenter Mikelle / (1946)
918 Ostewig Jennifer L / (1946)
919 Dawson Ronald M & Kim R / (1946)
+ N RUTLAND AVE BEGINS
+ RUTLAND AVE ENDS
920 Jones Richard D / (1948)
1001 Berry Renee / (1948)
1002 Atkins Karen M / (1948)
1003-1004 No Current Listing (2 Hses)
1005 Rayburn Violet F / (1946)
Rayburn Jason D / (1946)
1006 Ross Serene E / (1946)
1007 Garrett Darren / (1946)
Garriott Judy A / (1946)
1008-1010 No Current Listing (3 Hses)
1012 Ning Hung / (1948)
1014 Miller Jeffrey S / (1948)
Miller Kristi L / (1948)
1016 No Current Listing
1018 Cirwithian Tina D / (1948)
1020 Wells Michele A / (1948)
+ LIVINGSTON AVE INTERSECTS
1102 Fee Michael A & Martha B / (1948)
OLD RASCALS bars / (1948)
1103 Rodenbaugh Jessica / (1948)
Rodenbaugh Joshua / (1948)
+ MAPLETON AVE BEGINS
1105 Williams Aja / (1946)
Williams Tineshia / (1946)
1106 Gilliam Joshua M & Jamie / (1948)
Sutton J / (1948)
SUTTON STUDIO dance companies / (1948)
SUTTON STUDIO FOR PERFORMING
dancing instruction / (1948)
1107 Allen Sandra M / (1948)
1109 Andrake Vickie E / (1946)
1111 Goodaker John / (1948)
1113 Dennis Kendall / (1946)
Samons Megan / (1946)
1115 Harper Nancy & Charles R / (1946)
1117 No Current Listing
1118 CLASSIC CURL beauty salons / (1946)
1119 No Current Listing
1120 Hendricks Mark / (1946)
Lee Margaret / (1946)
1121 Wieder Gena R / (1946)
Wieder Matthew S / (1946)
1122 Barnett Kristian / (1946)
Crouch Jacqueline / (1946)
Hill Robert / (1946)
1123 Forte Angela / (1946)
1124 No Current Listing
1125 Schwab Terry W & Tracy L / (1946)
1126 No Current Listing
1127 Campbell Chris B / (1944)
Campbell Doris J / (1946)
1128 Robertson John B & Doris F / (1948)
1129 Given Edna W / (1944)
1131 Bohannon James K & Dianna L / (1946)
1132 Maupin Frederick C / (1948)
1134 Beams Aaron E / (1948)
Noble William / (1948)
Smith Jody / (1948)
Smith Franklin / (1948)
1135 Hubbard Welda S / (1946)
Hubbard Jeffrey / (1946)
+ PEACHTREE AVE INTERSECTS
* ZIP CODE 40215 CAR-RT C058
1200 No Current Listing
1204 Wilson Donnie A & Carmen / (1946)
1205 No Current Listing
1207 Case Louis R / (1946)
Case Richard / (1946)
Storer Carolyn D / (1946)
1208 Hines Lisa / (1946)
Robbins Kevin M & Charolotte / (1946)
1210 No Current Listing
1211 Castro Hugo / (1946)
1212 No Current Listing
+ BEAVER ST BEGINS
1215 Gatzke Teri / (1946)
Gatzke Amanda / (1946)
1216 Greenert Steven R & Betty J / (1946)
1218 Hartman Allison / (1946)
1219 Abell Anna L / (1946)
1220 No Current Listing
1221 Walker James B & Melanie G / (1946)
1222 Castellanos Hugo A / (1946)
Padro Maritza P / (1946)
Pimentel William / (1946)
1224 Showalter Sharley / (1946)
Showalter Jessica / (1946)
1227 Contreras Gary W & Lauri H / (1946)
1231 Webb Jennifer L / (1946)
1233 Pham Henry H / (1946)
1235 Faulkner Jeremy L / (1946)
1237 Smith Jennifer B / (1946)
Smith Whitney / (1946)
1258 CIRCLE K convenience stores / (1946)
MARATHON serv stations- gasoline & oil / (1946)
+ WOODRUFF AVE CONTINUES
+ LEWIS AVE INTERSECTS
+ SQUIRES DR BEGINS
1515 Booker Ocie L & Betty E / (1939)
BUSINESSES 11 HOUSEHOLDS 153
ASHVIEW TER (LOUISVILLE)-FROM 1117
ENGLISH AVE
* ZIP CODE 40217 CAR-RT C038
3000 Passafiume Sebastain P & Mary C / (1947)
3001 Veig Marilyn R / (1947)
3002 Dietz Shirley B / (1947)
Dietz Lucia / (1947)
3003 Whitaker Cleo F / (1947)
Wilson Faye W & Cecil H / (1947)
3004 Lynch Rachel / (1947)
3005 No Current Listing
3006 Stamp Cynthia L & Ralph W / (1947)
3007 No Current Listing
3009 Pitts Steven T & Anna M / (1947)
3011 Rehm Paul W / (1947)
ASHWOOD DR (LOUISVILLE)-FROM 1679
FOREST HILL DR
* ZIP CODE 40205 CAR-RT C089
2352-2354 No Current Listing (2 Hses)
2356 Robb Jamie / (1947)
2358 Schoeneck Andrew / (1947)
2360 Aulick Edwin F Jr & Vickie F / (1939)
+ SARATOGA DR INTERSECTS
2362 Banet Ashley / (1939)

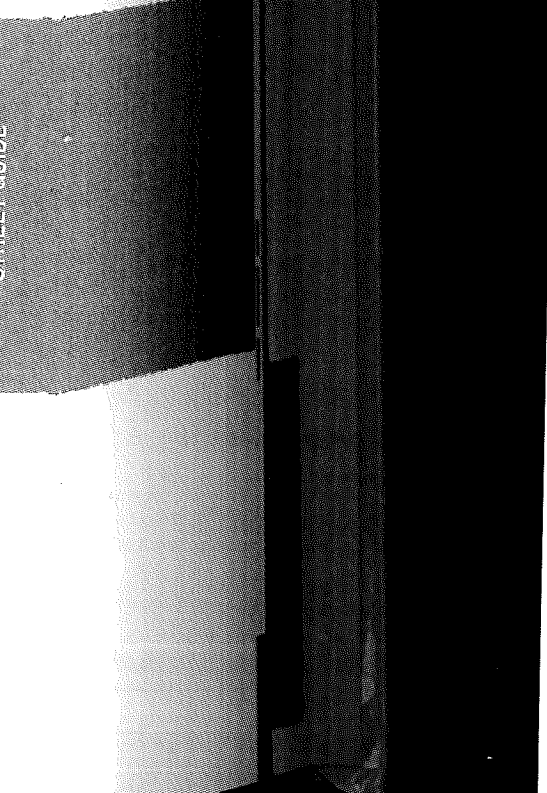

JEFFERSON COUNTY PVA

1120 W ASHLAND AVE

Mailing Address 1120 W ASHLAND AVE,
LOUISVILLE, KY 40215-2508

Owner SHERMAN AJA

Parcel ID 053F01060000

Land Value \$14,000

Improvements Value \$77,830

Assessed Value \$91,830

Approximate Acreage 0.1569

Property Class 510 Res 1 family dwelling

Deed Book/Page 10887 132

District Number 100023

Old District 11

Fire District City of Louisville

School District Jefferson County

Neighborhood 503123 / SOUTHERN HEIGHTS II

Satellite City

Sheriff's Tax Info Urban Service District

County Clerk View Tax Information

Delinquent Taxes

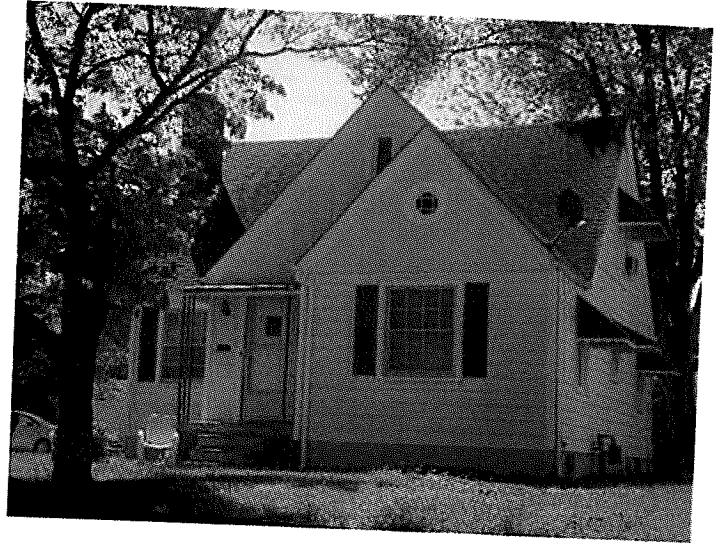

Area Type	Gross Area	Finished Area
Main Unit	-	1,386
Basement	847	0
Attic	None	0
Attached Garage	-	n/a
Detached Garage	-	n/a

All measurements in square feet.

Property Details

Type

Year Built

Exterior Wall

Roof

Basement Foundation

Condition

Heating Type

Central Air

Fireplace

Construction Frame

Stories

Building Type

Full Bathrooms

Half Bathrooms

RECEIVED
FEB 05 2018
PLANNING &
DESIGN SERVICES

1 : Single family
1945
A2 Alum siding
Gable
Full Bsmt
normal for age
1 Central Warm Air
No
Yes
Wood frame w/sheath
1.50
12 Older convent'l 1/1+ story
2
0

Property Sketch

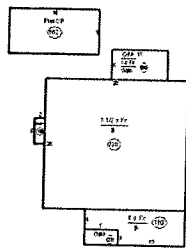

RECEIVED
 FEB 05 2018
 PLANNING &
 DESIGN SERVICES

Sales History

Deed Book/Page	Price	Date	Previous Owner
10887 132	\$36,000	05/15/2017	FEDERAL HOME LOAN MORTGAGE CORP
10792 101	\$53,330	01/03/2017	LANNAN CHARLES W
9204 0752	\$85,000	04/01/2008	THOMAS ERNEST & NORINE

Assessment History

Date	Land	Improvements	Total	Reason
01/01/2017	\$14,000	\$77,830	\$91,830	RC - Residential Computer Reassessment
01/01/2009	\$14,000	\$71,000	\$85,000	NC - Residential - No Change
04/01/2008	\$14,000	\$71,000	\$85,000	DS - Decrease Sale
01/01/2005	\$14,000	\$83,700	\$97,700	RC - Residential Computer Reassessment
01/01/2000	\$14,000	\$58,910	\$72,910	RC - Residential Computer Reassessment

Legal Lines

LN	Legal Description
1	0.1612 AC +/-, S SIDE ASHLAND AVE EAST OF PEACHTREE ST,

Property is assessed per KRS 132.20 on January 1st of each year. The current year assessments are updated and posted on the website in mid April. Information deemed reliable but not guaranteed. Data last updated: 01/31/2018.

FIREPROOF STORAGE CO. Inc.

Branch of Louisville Public Warehouse Co., Incorporated

Phones Jackson 2247 and 7283

MOVING AND STORAGE

"Your Friends In The Lumber Business"

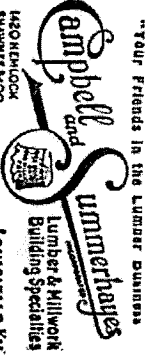

Uptown Paint Store 421 E. Market

1420 Hemlock

Phone SHawnee 5400

129 E. Main

Contd
Sunderland Wm F
Dorough Byron
Eastern Parkway Intersects

Al-South of Ash
McHenry Intersects

Bohrer Timothy T
Abel Anna C Mrs
Blake Verlie Mrs
Vacant
Goetz Geo A
Hoertz av Intersects

BOTTOM ROAD—Changed to Crittenden drive

BURBY RD—From 3d St rd west to 3d south of Iroquois av

East Louis H
Berthier Chas A
Willis Woodrow B
Donald Raymond A
Edwin S
Earl M
Donald Dennis J
Edmund A
Bastian Roy M
Singer Wm
John E
Blum Jacob P
Buckman Jas M
Smith Frank B
Carr Arth E
Saats Stanley W
Sogan Elmond C
Vacant
Edmondson Henry L
Zillinger Robt W
Westerfield Nell Mrs
3d Intersects

ENLAND AV E—From 1st east to Almond av, south of Wentworth av in Highland Park

Winstead Robt G
Bennett Owen M
Thalow Elzer C
Davis Jos B
Eam Leonard C
Vacant
Randolph Geo C
Kiefer Roy B
Burdette Donald C
Bernolds Burford S
Baker Chas W
Ritz Louis D
Reynolds Cath L
Moseley Fred B
Childress Arch A
Edson Wm D
Burdette Clifton P
Dinning Geo M
Lubin Ralph C
Tiler Arth G
Brown Fannie M
Newton Leonard E
George Lee E
Summers Frank J
Montgomery Gas C
Hughes Jas C
Henry Path M
Banton Doris G
Lwards Thos H
Bradley Steven J
Bernolds Anthony T Rev
Eck Chas E
McIntosh Geo C
Martin Kenneth A
Casper Thos O
Nolan Louis C
Norman Jess W
Valley Henry W
Vacant
Lee Leo
Oster Myrtle H
Almond av Intersects

ENLAND AV W—From 4568 2d west to Taylor Blvd

Goyart Langston P
Goyan Raymond L
Consett Grocery
Eastern Parkway Intersects

2d Intersects
Presby Church
5th Intersects

Apartment
Chas C
Wald G
Harry W
Shirley C

501-030 Quad Co No 8
502 Blackstone Apts
Apartments:
10 Griffin Saml A
20 Bryan Henry W
3 Grove Robin B
4 Underwood Jack R
Street continued
503 Apartments
10 Bonker Edw D
20 Smith Carey
40 Hawley Chas L
Street continued
504 Drake Apts
Apartments:
1 Turner Chas E
2 Vacant
3 Odewahn Christ
40 Samuels Theo
Street continued
505 Apartments
10 Hillard Carl
2 Childress Arth
3 Geller Chas E
40 Donnelly
8th Intersects

603 McDuffee Robt S
605 Duncan Clarence
616 Jayne VanBuren
618 Buschmeyer Lillian Mrs
619 Lee Hannah M
Pigott Martin
620 Sutton Peyton E
622 Harlow Harry J
625 VanArsdale Ford J
7th Intersects

701 McConnell John A
703 Beckett Ralph A
705 Steenbergen Chas
707 Johanneman Ray J
709 Perkins Cary W
711 Brooks Virgil
712 Ashland Auto Service
714 Scott Harold J
716 Pitt Maude F
717 Kelso Robt N
718 Gildehaus Edw B
719 Ashland Cleaners
Bellevue av Intersects

800 Willis Wm A
802 Parham Richd
804 Thompson Lewis R
806 Tucker Guy A
808 Blandford Harry
810 Mahurin Ballard Y
812 Ebertson Luther M
818 Brechl Alf
820 Daily Jas P
Cliff av Intersects

903 Kurtz Jacob
906 Vacant
907 Maupin Jas B
909 Vacant
910 Statham Audie
911 Fust Art E
913 Gilmer Paul P
915 Royer Cecil E
917 Richardson Jessie
919 Jordan Clarence L
Rutland av Intersects

1000 Vacant
1001 Ellison Walter J
1002 Goulet Ralph
1003 Coffee Wm A
1004 Tabita Angelo
1005 Ornbuff Jas H
1006 Hicks Cecil M
1007 Papon Geo E
1008 Spaelker Jos R
1008 Pride Roland W
1010 Collins Saml
1012 Hoon Delbert P
1014 Mahoney Edw P
1016 Eder Melbert J
1018 Wilkins Richd F
Livingston av Intersects

Mapleton av Intersects
1020 Kohb Carter C gro
1102 Smith Robt L
1103 Chaney Ernest
1105 Holtzlaw Ernest
1107 Fourquean W H
1109 Mausten Roy L
1111 Minogue Russell A
1112 Kurtz Fred C
1113 Gaskill G Henry
1117 Williams Sara
1118 Vacant
1119 Kielkopf Mary
1120 Noble Wm M
1123 Kielkopf Albert J
1125 Houchin Lyman W
1127 Vacant
1132 Taylor Lawrence C
Peachtree av Intersects

1204 Sims Edw H
1205 Baker Edgar C
1208 Chas Jos

1212 Vacant
1215 Simbitzki Carl W
1216 Greenert Frank A Jr
1218 Johnston Wm H
1219 Julius Jas D
rear Fentress Beryle
1220 Vacant
1221 Eyle Louis A
1222 Vacant
1223 Vacant
1224 Vacant
1225 DeVinny Floyd B
1226 Robt Wm C
1227 Scholger Wm W
1233 Wilkerson Leo T
Taylor Blvd Intersects

STON—From Adair south to Phillips la, east to Trevillian way, n of Newburg rd

ASHWOOD DRIVE—From Glenwood av east to Trevillian way, n of Newburg rd

2360 Schmidt Theo L
2362 Collins Bert
2368 Byrne Frances E Mrs
Garmon Park E
2404 Waller Wm E
2407 Brown R Brooks jr
2409 Driskell Roscoe M
2411 Humbert Clarence E
2412 Parrot Raymond L
2414 Shaw Chas R
2415 Hillerich Louis J
Hillerich Ray J
2419 Stutz Louis R
2424 Wambert John J
2426 Humbert Clarence E
2430 Paddock Jas L
2432 Eaton Jos A
2435 Miller Geo M
2440 Lichtenberg Erven H

ATWOOD—From S Brook east to Preston, south of Barbee av
Floyd Intersects

300 Libby's Market
Libby Lena L
311 Modesty Lawrence W
313 Bland Curtis L
315 Lee Fredk
317 Logsdon Marvln
319 Dugan Jas
Hahn Intersects

320 Jones Jos L
321 Weatherly Fredk A
322 Wright Earl S
323 Wright Richd
324 Rouse Homer C
325 Booth Harry J
326 Wade Saml R
328 Logsdon Melvin C
329 Hood Thos
331 Broderick John J
332 Sadio Arth E
334 Schneider Danl
Higgins Jefferson
335 Roby Ernest J
336 Day Edgar L
338 Lezor Valeria Mrs
339 Dievins Leona Mrs
Arthur Intersects

400 Baker Edw E
rear Pierce Theresa E
401 Holston Albert S
404 Lawson Clifford
402 Karnes Oliver A
404 Carrico Chas O
405 Grove Vivian Mrs
406 Englert Helen R
Wheeler H R
407 Berley Rowland R
409 Garrett E E
410 Leichter Thos K
411 Hirtz Jacob O
413 Vacant
415 Kinder Jodie E
417 Ballow Jos C
420 Bennett Memory F
422 Ashby Chas
Fort Intersects

425 McGowan Geo E
426 Simpson John O
427 Kremer Geo U
428 Leichter Kath Mrs
429 Eiders Edw G
430 Harrod Everett F
431 Ware Argent K
Thompson Celia
rear Elkins Fields
432 Carpenter John W
433 Ware Chas L
434 Blond Jas E
435 Dagers Claude D
436 Ice Juliet A Mrs

ATWOOD—Contd
437 Harris Lee J
438-100A & B Super Market
Crittenden dr Intersects

510 Ladenburger John E
511 Blansett & Scott poultry
512 Roth Fredk
513 White Chas E ptr
514 Saylor Edw M
515 Crask Anna K
516 Tracy Robt C
517 Crask Margt Mrs
518 Griffin Jas A
Harrgrave J W
Cross Wilburn F
520 Brewer John L
521 Howard Gus S
522 French Zena
523 Robertson Richd M
524 Dulin Howard L
Jackson Geo M
525 Hazel Orvell W
526 Newman Geo G
Allen Chas W jr
528 Linville John
Phillip Mollie
Williams Chas F
530 Allen Chas W jr gro
Williams Walter W clar and prsr
Bradley av Intersects

610 Bond Dan G
611 Schickinger Eimer D
612 Brewer Francis M
614 Harmon Leah E
Hall Geo B
615 Schuppert Wm C
616 Parks Herbert M
617 Saddler Olaf S
618 Robinson Jas D
619 Smith Jas C
Haynes Richardson
620 Welch Geo E
621 Cheek Jas J
622 Bailey Eleanor B
Wittwer Arth B
623 McCullum Martin A
624 Harris Mae R Mrs
625 James Leon R
Annadale Vallie
626 Marlow Chas
627 James Barbara R
628 Benfro Estella
629 Leaves Mary M Mrs
630 Scott Matilda E
630 Scott Oscar E
631 Hunt Byrd W
632 Grove Anna
Brewer Chas B
633 McDaniel Woodford S
635 Montgomery Anna C
636 Smith O L
637 Murphy John W
Walke Chas O
637 Lauyans Eliz Mrs
638 Officelli Jos C
639 Hagan Lillian E Mrs
640 Whitehouse Fred A
641 Sheets D F
642 Metcalf Chester E
644 Terry Wilburn D
645 First Wesleyan Meth Church
646 Terry Julia A
647 Smalley John W
648 Hartman Frank C
649 Kelley Harry C
650 Easton J E
651 Patton Everett U
652 Bohlsen J E
653 Shepherd Roy
654 Phillips Wm T
655 Gerlach Wm
656 Jones Everett W
657 Hardin Julia D
658 Hornback Lee O
660 Farris Chas L
661 Meyer Oscar A
662 Hutchison Chas W
663 Brown Fronie C Mrs
664 Atwood St Church of Christ
665 Hood Jos R
666 Walker Mary A
667 Pfeiffer Wm E
668 Sherrard Bebel F
669 Fow Benl T
672 Harrington A W
6724 Hahlen A G
673 Stovall W M
674 Payne Escar B
675 Endicotts Raymond
676 Hell Raymond C
677 Metcalf Fred
679 Williams Frank
680 King Lillie M
681 Sparks O L auto repair
682 Hinson Wheeler W
684 Childers Garland L
Preston Intersects

The B. F. GOODRICH COMPANY

RETAIL DIVISION



1946-1947



B. J. JOHNSON & SONS CO.

INCORPORATED 1920

LUMBER — MILLWORK — BUILDERS' SUPPLIES — PAINT

1735 BERRY BLVD.

PHONE Franklin 2681



BOOKER
RECEIVED
ANN
NAIRD
INSURANCE
PLANNING & DESIGN SERVICES
FEB 05 2018

ARTHUR—Contd
 1820 Tucker Edw
 1820 Tucker Albert
 1820 Smith Edw
 1820 Pope Lula Mrs
 1830 Brown Eddie L
 1830 Eastern Star Baptist Church

Lee intersects
 2208 Laswell Andrew S
 2210 Vance Roy A
 2210 Allan Wm E
 2210 Ruth Jos Jr
 2212 Terrell Ruel
 2212 Owen Eula Mrs
 2215 DeVol Geo
 2217 Goddard Wm N
 2218 Drees Edw
 2219 Yates Harlan
 2220 Wyssford Caesar D Jr

Atwood intersects
 2220 Ritter Harry O
 2220 Sampson Ray
 2220 Scott John W

Warnock intersects
 2300 Rexford Welby B
 2300 Reeves Saml N
 2300 Bell Edw H
 2300 Boston Frank C
 2300 Miller Chas R
 2300 Schindler Wm H
 2300 Kaelin Roman D
 2300 Quick Wm J
 2300 Frederick John H
 2300 Smith Herman E
 2300 Shaw Crit
 2310 Sattich Edw C
 2310 Welch Harold H
 2310 Green Wm D
 2310 Mills Robt
 2310 White Lillie Mrs
 2310 McIntyre Mervin H
 2310 Buschermohle Jos T

Eastern Parkway intersects
 2310 Oswald Kenneth A
 2310 Franck Walter A Jr

ASH—From Shelby south-
east to Eastern Parkway,
between Goss av and Mul-
berry
 800 Young's Tavern
 Young Wm H
 808 Fischer Carl F
 812 Baechle Adolph F
 Horn Hillary Jr
 812 Mills Dave F
 812 Harbott Rose Mrs
 Smith Ollie
 818 Hall Henry M
 Heitzman Robt
 820 Huelsman Josephine C
 Mrs
 Clute Francis L
 822 Rumpich Louis E
 824 Adcock Roy W
 825 Brett Fred B
 825 Metten Wm G
 830 Stemmle Christine
 Mrs
 832 Moody Wilbur
 834 Brentlinger Lillian
 Mrs
 Hellmann Stanley L
 836 Sublett Warner T
 836 Feldkamp Mary B Mrs
 Mrs
 Feldman Bernard E
 840 Muir Wm L
 842 Wassel Chas J
 844 Beckmann Lee
 844 Vettiner Pauline Mrs
 Mrs
 848 Bryant Ruth E
 850 Reul Everett G
 852 Pierce Jesse A
 854 Potts Jos N
 856 Blandford Lillian Mrs
 beauty shop
 McGinn Clarence H
 Blandford Arth E
 870 Frank Jacob V
 880 Roberts Julius
 Roberts Fred L
 882 Preibert Frank L
 884 Duncan Lillian Mrs
 886 Savage Jan Jr
 McHenry intersects
 892 Goff Jas G
 892 Wroblewski Jas R
 897 Stein John E
 898 Kohler Sylvester E
 Burgardner Elva J
 910 Johnson Jack P
 912 Benz John N

912 Grass Anna Mrs
 914 Becker Arth A
 913 Hikes Hamilton P
 914 Garthwaite Eliz M Mrs
 914 Rausch Edw J
 915 Drechsel Lawrence
 Wilkins Chas P
 916 Stummel Frank M
 917 Stauble Garnet S
 918 Hobbs Geo
 918 Grether Geo J gro
 919 Klein Fredk W
 920 Scholl Alma
 Goatley Wm W
 923 Odom Albert D
 925 Boss Chas F
 927 Love Benj H Jr
 929 Love Chester E
 930 Hartstern Christian

931 Krimberger Henry T
 Kerner Louisa Mrs
 Kaufman Oscar L Jr
 932 Boyd Jas A
 932 Kessinger Jos
 933 Schuster Martin H
 934 Meyer Kendrick C
 935 Criswell Geo F
 940 Buchler Carl A
 941 Herbauer John G
 942 Helm Fred F
 943 Rottman Robt B
 944 Bolin John J
 945 Karper Chas E
 946 Vogel John W
 947 Davis John K
 948 Hummeric Mary Mrs

Connaughton John H
 950 Hintelman Henry
 Hoertz av intersects
 1000 Ellerhorst Clarence H

1001 Knoerr Raymond S
 1004 Schneller John F
 1005 King Jas C
 1006 Krimberger Chas N
 1007 Krimberger Chas K
 1008 Miller Henrietta Mrs
 1009 Schwelzer Alice M
 1009 Schwelzer Josephine
 N
 1010 Adams Lenora D Mrs

1011 Cloutier Bernard G
 1012 Bliss Josephine Mrs
 Fried Mayne Mrs
 1013 Central Saw & Tool
 Service Co grinding
 1013 Schmidt Kath Mrs
 Grant Stanley H
 1015 Peters Otto P
 1016 Clark Fred A
 1017 Brown Chas W
 Meers Kenneth W
 1018 Gambert Chas J
 1022 Buchart John H
 1023 Gowers Wm A
 1024 Gebhart Mary Mrs
 Hamon Clara Mrs
 1025 Lattis Theresa A
 1026 Kamber Louis A
 1027 Weddington Robt S
 Heltkemper Anna H
 1028 Wallace Ira V
 1029 Ethernon Robt J
 1032 Clinton John T
 Brown John A
 1033 Shannon Wm S
 1034 Wilson Geo P
 1035 Hill Hubert R
 Hall Eliz
 Powers Albert
 1036 Harden Adam H
 1037 Wilson Jennings D
 carp
 1038 All Wood & A Yard
 Wide Democratic
 Club
 Graham Henry E
 1201 Anthony J
 1039 Lee's Grocery
 Walter Jean L
 Hickory intersects
 1100 Huelsman Edw C reatr
 1101 Lundbom Aven J
 1102 Pank Olive F Mrs
 1103 Wilson Arth H
 1104 Kopp Harold J
 1105 Mann C Frank
 1106 Scherle Wm J
 1107 Pfittenger Jas F
 1108 Crothers Orville L
 1109 Mooreman Alma Mrs
 1110 Berry Earl

1112 Schlesinger Paul G
 1114 Reed Marie B
 1115 Linker John H
 1116 Hiener Albert A
 1117 Kiehl Frank J
 1118 Stelzer Emma
 1118 Kaiser Edwin P
 Woods Milburn
 1121 Gutheinz Lena Mrs
 Gutheinz Chas E
 1122 Hill John F
 1123 Amundsen Dewey W
 Rev

1124 Litterer Geo M
 1125 Fuchs Mary M Mrs
 Buckley Robt C
 1126 Schweikert Kath M
 Mrs
 1127 Schweikert Geo A
 1127 Teeken Anna M Mrs
 1128 Schnaf Clarence J
 1129 Launays Mayme Mrs

1130 Boyles John J
 1131 Russell Jos E
 1132 Baumarch Aug
 Goeding Alphonse
 1133 Hellmann Michl A
 1134 Gruenisen Jos H
 1135 Mitchell Jay
 1136 Lloyd Richd T
 1137 Smith Roger L
 rear of Caudill Baxter
 1138 Bartley Wm V
 1138 Berger Clarence
 Kiefer Frances Mrs
 Texas av intersects
 Warner av intersects
 1251 Bates Leo J
 1253 Box Wm J
 Box Wm J Jr
 Reasor av intersects
 1273 Sunderland Wm F
 1274 Dorough Byron
 1275 Burnett Richd E
 Eastern Parkway intersects

ASH AL—South of Ash
 1273 Sunderland Wm F
 1274 Dorough Byron
 1275 Burnett Richd E
 Eastern Parkway intersects

ASH BOTTOM ROAD
 Changed to Crittenden
 drive

ASHBURY RD—From South
Side dr west to S 3d,
south of Kingdon av
 205 Gates Frank T
 206 Backherms Chas A
 contr
 207 Black Curtis R
 208 McDonald Raymond A
 209 Gerlach Chas
 210 King Chas E
 211 McDonald Dennis J
 212 Mohr Jack
 213 Ward Arth
 214 Philpot Peter
 215 Lammer Edwin F
 216 Buckman Jas M
 217 Smith Frank R
 218 Carr Arth E
 219 Staats Stanley W
 220 Hudson John
 221 Boone Raymond C
 222 Edmondson Henry L
 223 Gilger Robt W
 224 Westerfield Nellie B
 Mrs

ASHLAND AV E—From 1st
east to Almond av, south
of Wentworth av in High-
land Park
 101 Winstead Robt G
 120 Bennett Owen W
 122 Wilson Heizer C
 124 Elam Leonard C
 125 Lawson Bernard
 127 Groom Isaac F
 128 Doyle Roy R
 129 Day Wm L
 130 Reynolds Burford S
 131 Raffner Chas W
 132 Peterson Jacob
 133 Wesley Fred H
 134 Childers Archie
 135 Lesousky Jas R
 137 Akane Aubrey E
 138 Doolin Ralph E
 141 Oeth Alvin T
 142 Eller Arth G

143 Newton Leonard E
 145 House Lee E
 146 Thompson Bortha Mrs

147 Danhue John J
 149 Revell Mentor L
 152 Hughes Jas C
 154 Terry Patk M
 156 Blanton Geo L
 137 Edwards Thos H
 159 Reynolds Anthony T
 Rev
 160 Roark Chas F
 161 Robinson Geo C
 162 Martin P Kenneth
 163 Gollagher Thos O
 164 Yeast Louis C
 165 Norman J Willard
 166 Mahoney Donald J
 167 Bailey Henry W
 168 McKinzie Floyd W
 169 Wilson Lee
 170 Carter Jos A
 172 Deyer Myrtle H Mrs

Almond av intersects
 9
 ASHLAND AV W — From
 4568 S 1st west to Taylor
 blvd
 119 Kahle Chas E
 120 Ryan Raymond L
 121 Kahle Grocery

2d intersects
 Southern Parkway intersects
 4170 Beechmont Freshy Ch
 5th intersects

500 Apartments
 10 Hampton Chas C
 20 Eakin Nalda G
 30 Singer Harry W
 40 Davis Sheryle C
 Street continued
 501-502 Quad Co No 8
 502 Blackstone Apts
 Apartments:
 10 Lawrence Wm
 20 Ryan Henry W
 30 Grove Robin B
 40 Underwood Jack R
 Street continued
 503 Apartments
 10 Porter Edw D
 20 Smith Carey
 30 Wachstetter J Mal-
 colm
 40 Hawley Chas L
 Street continued
 504 Draks Apts
 Apartments:
 10 Porter Chas E
 20 Haynie H Marlon Jr
 30 Odewahn Christy
 40 Schneider R Wesley
 Street continued
 505 Apartments
 10 Griffin Saml A
 2 Childers Arth E
 30 Gibson Aubrey P
 40 Gibbs Cecil W
 6th intersects
 603 McDuffee Robt S
 605 Krumpelman Jerome L
 616 Wether Eug
 618 Buschmeyer Lillian
 Mrs
 619 Lee Hannah M Mrs
 Lee Robt C
 620 Sutton Peyton E
 621 Pile Woodrow W
 622 Harlow Harry L
 623 VanArsdale Ford P
 7th intersects
 701 McConnell John H
 703 Beckett Ralph E
 705 Steinhoben Chas
 707 Johanneman Ray J
 709 Benkert Pauline Mrs
 711 Brooks Virgil
 Magee Elwood E
 712 Ashland Auto Service
 714 Wischart Lee
 716 Norfo Robt J
 717 Keislo Robt N
 718 Gildehaus Everett B
 719 Ashland Cleaners &
 Dyers
 Richards Max
 Bellevue av intersects
 800 Ridgeway John W
 802 Parham Richd
 804 Thompson Lewis R
 806 Sallee Eug
 808 Blandford Harry
 810 Mahurin Ballard Y
 812 Ethernon Luther M

ASHLAND AV W—Contd
 812 Beech Hill Arth L
 820 Daily Jas F
 Cliff av intersects
 903 Owens Chas R
 905 Kurtz Jacob
 Friend Herbert
 907 Maupin Jennings B
 909 Halleron Clifford
 910 Long Edw L prnt
 911 Post Arth E
 912 Schmidt Chas A
 913 Gilmer Paul F
 914 Bauer John O
 915 Mann Virgil C
 916 Goode Sheldon
 917 Bryan Jos L
 919 Jordan Clarence L
 920 Sanders Walter S

Rutland av intersects
 1001 Keene Alonzo W
 1002 Campbell Richd P
 1003 Coffee Fred T
 1004 Tabita Angelo
 1005 Helm Jack
 1006 Abby Jesse R
 1007 Hanson Geo E
 1008 Fride Roland W
 1009 French Jennings C
 1010 Collins Saml L
 1012 Hoon Delbert F
 1014 Mahoney Edw P
 1016 Elder Melbert J
 1018 A Wilkins Richd F
 1020 Kirk Carter C
 Livingston av intersects
 Mapleton av intersects
 1102 Smith Frank T gro
 1103 Chaney Robt L
 1105 Holtzclaw Ernest R
 1107 Jones Gilbert W
 1109 Masden Roy L
 1111 Minogue Russell A
 1113 Kurtz Fred C Jr
 1115 McGill G Henry
 1117 Williams Sara
 1118 Sells Cleaners
 1119 Scott Chas E
 1120 Ward Wm B
 Fowler Hitch M
 1121 Isgrig Harwood
 Kilkopf Mary Mrs
 1122 Blakeman Lenwood B
 1123 Kietkopf Albert J
 1124 Katzenbach Donald
 1125 Houchlin Lyman W
 1126 French Chas H
 1127 Pierce Mark V
 1128 Blount Robt E
 1129 Hacker Oscar
 1130 Harrod Betty
 1131 Ambuehl Herbert B
 1132 Taylor Lawrence C
 1133 Hall J Raymond
 contr
 1134 Purvis Reuel S
 Peachtree av intersects
 1200 Vacant
 1204 Sims Edw H
 1205 Baker Edgar C
 1208 Dowell Wm
 1210 Hines Grover N
 1212 Hicks Carl F
 1215 Simbitzki Carl W
 1216 Greenert Frank A Jr
 Russell
 1218 Russell Wm A
 1219 Julius Jas D
 rear of Medley J Irvin
 1220 Klingensmith John C
 1222 Thornberry Ned A
 Guthrie Wm H
 1224 Clifton Frank A
 1227 DeWitt Floyd B
 1231 Bohm Wm C
 1233 Schickinger Wm W
 Pollard Wm E
 1235 Pfeiling Earl K
 Taylor blvd intersects

ASHTON — From Adair
south to Phillips la, east
to Trevilian way, n of
Newburg rd
 2358 Meyer Henry A
 2360 Schmidt Theo L
 2362 Sosowsky Harry
 2364 Gorman Patk
 2402 Vacant
 2404 Waller Wm E

CONVENIENT TERMS
ARRANGED
608 S. 4th
(2)

RHOADS JEWELERS
Diamonds - Watches - Silverware

Phone **WAbash 5840**
YOUR CREDIT IS GOOD

Telephone **WAbash 4131**

1949

COMPLETE
OFFICE
OUTFITTERS

Geo. G. Fetter Company

INCORPORATED

Phone
584-
7131
410-12
W. Main (2)

109

ASHLAND AV W—Contd
Southcrest dr intersects
 321 McConnell John H @ 366-6036
 322 Griffin Raymond L @ 363-0486
 323 Chamberlain Jos E @ 363-4874
 324 Franklin Park M @ 368-3295
 325 Hughes Joe E @ 363-5454
 326 Ford Pearl Mrs @ 368-7775
 327 Johanneman Ray J @ 363-4569
 328 Johnson Pauline Mrs @ 368-4794
 329 Beckett Virgil @ 368-1298
 330 Brooks Auto Service auto repr
 331 Ashland Auto Service auto repr
 332 363-2923
 333 Waseheart O Lee @ 368-7474
 334 Brecht Chas @ 366-2669
 335 Hartman David J @ 363-5508
 336 Richards Max S @ 368-9046
 337 Glotchaus Everett B @ 363-2704
 338 Ashland Cleaners & Dyers clo cln
 339 363-2704
Bellevue av intersects
 340 Tarum Richd @ 366-3326
 341 Thomas Wm B @ 366-3420
 342 Thompson Margt D Mrs @ 363-2288
 343 Alice Eug D @ 363-3932
 344 Vacant
 345 Mahurin Ballard Y @ 363-0733
 346 Vacant
 347 Graves W L @ 363-4038
 348 Brecht Alf L @ 363-4187
 349 Valley Gertrude @ 366-6796
Intersects
 350 Frye Paul E @ 368-5806
 351 McV. Albert @ 366-5238
 352 Lee Elmer @ 368-5928
 353 Lee Elmer @ 363-4236
 354 Jos L @ 366-8807
 355 Harvey @ 366-8173
 356 Henry C @ 368-4390
 357 J. Robt @ 366-2542
 358 Schmidt Chas A @ 366-7575
 359 Palmer Paul P @ 363-5678
 360 West Delmar R @ 368-7080
 361 Perle Geo T @ 363-0413
 362 Highbaugh Collis W @ 368-4180
 363 Clark Thos H @ 363-9847
 364 Noble Estil R @ 368-4740
 365 Jordan Clarence L @ 363-0597
 366 Edman Raymond L @ contr 368-0100
Bedford av intersects
 367 Jones Irene R Mrs @ 366-0193
 368 VonAllmen Margt Mrs @ 368-7993
 369 Eisler Joe M @ 366-2284
 370 Griswold Ralph S Rev @ 366-2005
 371 Keiser Jos J @ 368-0275
 372 Gregory John W @ 368-5145
 373 Merrifield Maggie Mrs @ 368-1228
 374 Broadway Fountain C @ 366-2422
 375 Papp Thos G @ 368-0724
 376 Zimmerman Raymond E @ 366-2025
 377 Wagner Robt @ 363-4268
 378 Clark Henry A @ 368-4052
 379 Smar Coy W @ 368-7904
 380 Adams Richd F @ 363-5841
 381 Miller Scripps E @ 368-1526
Langston av intersects
 382 Emily's Place restr 366-9181
 383 Beauty Shop 367-1274
 384 Casey Robt L @ 366-8896
 385 McClellan Ernest R @ 363-2194
 386 Smith Frank T @ 367-7379
 387 Ashland Hdw 367-7379
 388 LaF. Billy
 389 Madden Roy L @ 367-1188
 390 McKeel Russell A @ 363-2345
 391 Donald Jas E @ 366-6450
 392 Root L @ 363-3736
 393 Clark Cook Tube Co TV tubes
 394 366-9527
 395 Williams Frank B @ 368-7667
 396 Geo L clo cln 368-1160
 397 Jackson James G jr @ 367-1050
 398 Fowler Pichd M @ 363-2483
 399 Albert Leopoldo G @ 367-8975
 400 Smith Paul M @ 367-2522
 401 Miller Roy E Rev @ 367-8264
 402 Joe Jay L @ 368-2322
 403 Hahn Eleanor S Mrs @
 404 366-4957
 405 Hahn Eleanor S Mrs @ 366-6775
 406 Lee @ 366-1290
 407 Papp Thos G @ 366-5257
 408 Papp Thos G @ 363-3490
 409 Hahn Eleanor S Mrs @
 410 366-1650
 411 Hahn Eleanor S Mrs @ 363-2978
 412 Clark Puzal L @ 363-5719

1135 Hubbard Weldy S @ 367-7104
Peachtree av intersects
 1200 Frye Paul E @ 368-3631
 1204 Sims Edw H @ 363-4500
 1205 Baker Edgar C @ 363-4106
 1208 Cook L Ross @ 363-3270
 1210 Hines Grover N @ 368-6941
 Hines Constn Co Inc bldg contr
 368-6941
 1212 Baird Elmer E @ 366-5387
 1215 Simbritzki Carl W @ 366-6826
 1216 Greenert Frank T @ 366-4328
 1218 Young Chas M @ 366-9080
 1219 Julius James D @ 368-7377
 1220 Cunningham Clarence J jr @
 368-8457
 1221 Eyl Louis A @ 363-4497
 1222 Larkins John D @ 366-4970
 1224 Townsley Donald Rev @ 363-5962
 1227 DeWitt Floyd B @ 366-6436
 1231 Bohn Wm C @ 363-0709
 1233 No Return
 1235 Gibson Mary @ 366-0628
 1237 Crenshaw John A @ 367-8964
Taylor blvd intersects

1515 No Return 19A

ASHTON—From Seneca av south to Phill-
ips la, east of Crittenden dr
Zone 9
E Adair intersects
 4443 No Return
 4445 No Return
 4447 Clark James @ 368-6987
 Clark Sam
 4449 No Return
 4451 Kukla Joseph F @ 367-7928
 4453 West John M @ 366-5569
Phillips la begins

ASHWOOD DR—From 2423 Valley Vista
rd northwest, 1 east of Newburg rd
Zone 5

2352 Hayden Norman L @ 458-3019
 2354 Ising Henry B @ 458-3554
 2356 Barrett Geo B @ 458-6746
 2358 Cohen Rufus R @ 458-4028
 2360 Lanzner Jos @ 454-0954
 2362 Sosowsky Harry @ 454-0376
 2364 Gillim Robt M @ 452-2785
 2368 Wallace Larry D @ 458-6108
Trevillian way intersects
 2402 Lukemeier Wm F @ 458-3162
 2404 Rigby John K @ 454-6583
 2406 Kraft Theo W jr @ 458-3113
 2407 Holt John C @ 459-3741
 2408 Cruse Joseph A @ 451-0744
 2409 Stephenson Wm A @ 451-3587
 2411 Herberman John B @ 454-0215
 2412 Brown Ruth R @ 451-9739
 2413 Mengelberg John E @ 451-1780
 2414 Evans Robley D @ 458-3109
 2415 Hillerich Louis J @ 451-6784
 2419 Stutz Louis R @ 451-5005
 2420 Matthews A Leverette @ 452-9484
 2422 Burnett Sweeney S @ 458-3158
 2423 Dawson Larry C @ 451-1273
 2424 Edwards Dand R @ 458-3144
 2425 Jonas Walter H @ 451-1650
 2426 Alquist Donald L @ 454-7924
 2430 Risen Albert jr @ 454-5617
 2431 Neat Leyden K @ 451-4594
 2432 Zimmer Allan E @ 458-3355
 2435 Pravel Elmer L @ 451-2872
 2440 Kurk Victor J @ 454-4983

ATWOOD—From 2138 S Floyd east to
Preston
Zone 17

Floyd intersects
 300 Childers Mildred
 Elkins James A
 303 Neeks Dewey R
 305 Neeks Llis P
 311 Swartwood Alf T @
 313 Robt Claude L
 315 Baker Orville E @ 637-6841
 317 Vacant
 316 Nobley Earl M @ 637-5134
Hahn intersects
 320 Tommy's Radio & TV Serv 637-7703
 321 Weatherly Fred A @ 637-3930
 322 Vacant
 323 Kessler Wm A jr 637-2146
 324 Jones Harold 637-2646

325 Booth Harry J @ 637-4553
 326 Ferguson Earl W
 328 Davis James @ 634-4039
 329 Logsdon Melvin C @
 330 Edwards L Douglas @ 637-6052
 331 Goetzinger Chas A @ 634-8559
 332 Sadio Arth E @ 637-6648
 334 Schneider Kath Mrs @
 335 Funk Sidney V @ 637-1761
 337 Anderson Travis S @
 336 Lozar Valeria Mrs @ 637-3773
 339 Barba Ralph
Arthur intersects
North-South expwy crosses

6A

413 Laceyfield Garland @ 637-2658
 415 Wasson Glenwood @
 417 Glaser Ronald E @ 637-7457
 420 Memory Carrie D Mrs @ 637-6017
 422 Grubbs Eug @ 635-7962
Fort intersects
 424 Phillips Mary C Mrs @ 637-3501
 425 Dodd John W @ 634-3259
 426 Simpson John O @ 637-6347
 427 Kremer Geo J @
 428 Sparks Warren W @ 637-1926
 429 Pickett Lester
 Jacques Elmer A
 Clark Joseph
 431 Vacant
 432 Callahan Wm R @ 637-3841
 433 Jagers Claude D @ 634-4271
 434 Bland James E @ 637-6103
 435 Bolin Herman @ 637-5782
 436 Seeley Donald @
 437 Carnes H Allen @ 635-6415
 438-40 A&B Super Market @ 637-9294
 508 Atwood Wesleyan Meth Ch @ 637-3386
 (side ent)

Crittenden dr intersects

510 Belcher Jesse A @ 637-2694
 512 Roth Alma M Mrs @ 635-7926
 513 Lewis Emma Mrs @ 635-6467
 514 Sanders Earl
 515 Crask Anna H Mrs @ 637-3148
 516 Yates Marvin C Rev @ 634-0960
 517 Kraft Ada @ 635-6144
 518 Oakley Geo jr @ 634-0496
 520 Buckley Stanley H @ 636-3250
 521 Howard Eug V @ 634-3081
 522 French Zena Mrs @
 523 Robertson Richd M @ 637-4623
 524 Cecil Clarence
 Pulliam Roger @ 637-8389
 525 Hazel Orvell W @ 637-5748
 526 Linville John L @ 637-3159
 528 Philpot Eunice C @ 635-7529
 530 Allene's Beauty shop @ 634-8514
 Crane Herschel
 Puritan Cleaners Inc (br) @ 637-8786

Bradley av intersects

610 Ethington Henry C
 611 Ebertshauer Eliz R Mrs @ 635-5835
 612 Brewer Kenneth H @ 637-9960
 614 Knopf Lillian M Mrs @ 634-3283
 615 Sandler Oliver M @ 635-7784
 616 Parks Herbert M @ 637-6067
 617 Akin Jack @ 635-2513
 618 Mitchell Joe C @ 635-5630
 619 Smith Jas G @ 635-5630
 620 Vacant
 621 Head Geo L @ 635-5150
 622 Cross Thos E @ 635-5475
 623 Berley D Mae @
 624 Harris Clara M Mrs @
 625 Campbell Robt E
 626 Annadale Vallie A Mrs @ 634-4944
 627 Smith Dorman B @ 635-2824
 628 Vacant
 629 Vacant
 630 Scott Matilda E Mrs @
 630 No Return
 631 Jackson Grover C @ 636-1575
 632 Brewer Emma D Mrs @ 634-3979
 633 Kininmonth Henry M @ 635-7611
 635 Kininmonth Ray L
 636 Kincaid James
 Hollars Miles
 637 Harrison Virgil F
 638 Perkins Orville
 639 Marr Wm B @ 637-6632
 640 Hollinger Harry R
 641 Roberts Bessie T Mrs @ 635-2200
 642 Metcalf Chester E @ 635-5554
 644 No Return
 645 Apartments
 A Grubbs Wayne L
 B Shoopman Walter J @ 636-2967
 C Otallo Benito V

Out of Sight — Out of Mind — Out of Business
 The importance of keeping firm and product names in the public eye is recognized by all business men. It is unwise to see how a firm or product, however successful, will slip into the limbo of the forgotten if not persistently advertised.
 The City Directory is the natural medium for keeping a business or product name in the spotlight.
Insist on Being Well Represented in Its Pages

MUTUAL ELECTRIC COMPANY
 INDUSTRIAL — COMMERCIAL — RESIDENTIAL
 MAINTENANCE — REWIRING — REPAIRING — CONTRACTORS
 122 N. BULLITT, 2
 TELEPHONE 583-8404

1963

LINCOLN BUILDING & LOAN ASSN.

HOME LOANS UP TO 90% • SAVINGS EARN 4 1/2% CURRENT ANNUAL DIVIDEND

4th BETWEEN MARKET AND MAIN - TELEPHONE 582-1681

HIKES POINT - TELEPHONE 451-0212

109

ASHLAND AV W-Contd

- 625 VanArsdale Ford P @ 363-5907
- 626 VanArsdale Ford P @ 363-5907
- 627 VanArsdale Ford P @ 363-5907
- 628 VanArsdale Ford P @ 363-5907
- 629 VanArsdale Ford P @ 363-5907
- 630 VanArsdale Ford P @ 363-5907
- 631 VanArsdale Ford P @ 363-5907
- 632 VanArsdale Ford P @ 363-5907
- 633 VanArsdale Ford P @ 363-5907
- 634 VanArsdale Ford P @ 363-5907
- 635 VanArsdale Ford P @ 363-5907
- 636 VanArsdale Ford P @ 363-5907
- 637 VanArsdale Ford P @ 363-5907
- 638 VanArsdale Ford P @ 363-5907
- 639 VanArsdale Ford P @ 363-5907
- 640 VanArsdale Ford P @ 363-5907
- 641 VanArsdale Ford P @ 363-5907
- 642 VanArsdale Ford P @ 363-5907
- 643 VanArsdale Ford P @ 363-5907
- 644 VanArsdale Ford P @ 363-5907
- 645 VanArsdale Ford P @ 363-5907
- 646 VanArsdale Ford P @ 363-5907
- 647 VanArsdale Ford P @ 363-5907
- 648 VanArsdale Ford P @ 363-5907
- 649 VanArsdale Ford P @ 363-5907
- 650 VanArsdale Ford P @ 363-5907
- 651 VanArsdale Ford P @ 363-5907
- 652 VanArsdale Ford P @ 363-5907
- 653 VanArsdale Ford P @ 363-5907
- 654 VanArsdale Ford P @ 363-5907
- 655 VanArsdale Ford P @ 363-5907
- 656 VanArsdale Ford P @ 363-5907
- 657 VanArsdale Ford P @ 363-5907
- 658 VanArsdale Ford P @ 363-5907
- 659 VanArsdale Ford P @ 363-5907
- 660 VanArsdale Ford P @ 363-5907
- 661 VanArsdale Ford P @ 363-5907
- 662 VanArsdale Ford P @ 363-5907
- 663 VanArsdale Ford P @ 363-5907
- 664 VanArsdale Ford P @ 363-5907
- 665 VanArsdale Ford P @ 363-5907
- 666 VanArsdale Ford P @ 363-5907
- 667 VanArsdale Ford P @ 363-5907
- 668 VanArsdale Ford P @ 363-5907
- 669 VanArsdale Ford P @ 363-5907
- 670 VanArsdale Ford P @ 363-5907
- 671 VanArsdale Ford P @ 363-5907
- 672 VanArsdale Ford P @ 363-5907
- 673 VanArsdale Ford P @ 363-5907
- 674 VanArsdale Ford P @ 363-5907
- 675 VanArsdale Ford P @ 363-5907
- 676 VanArsdale Ford P @ 363-5907
- 677 VanArsdale Ford P @ 363-5907
- 678 VanArsdale Ford P @ 363-5907
- 679 VanArsdale Ford P @ 363-5907
- 680 VanArsdale Ford P @ 363-5907
- 681 VanArsdale Ford P @ 363-5907
- 682 VanArsdale Ford P @ 363-5907
- 683 VanArsdale Ford P @ 363-5907
- 684 VanArsdale Ford P @ 363-5907
- 685 VanArsdale Ford P @ 363-5907
- 686 VanArsdale Ford P @ 363-5907
- 687 VanArsdale Ford P @ 363-5907
- 688 VanArsdale Ford P @ 363-5907
- 689 VanArsdale Ford P @ 363-5907
- 690 VanArsdale Ford P @ 363-5907
- 691 VanArsdale Ford P @ 363-5907
- 692 VanArsdale Ford P @ 363-5907
- 693 VanArsdale Ford P @ 363-5907
- 694 VanArsdale Ford P @ 363-5907
- 695 VanArsdale Ford P @ 363-5907
- 696 VanArsdale Ford P @ 363-5907
- 697 VanArsdale Ford P @ 363-5907
- 698 VanArsdale Ford P @ 363-5907
- 699 VanArsdale Ford P @ 363-5907
- 700 VanArsdale Ford P @ 363-5907

- 1134 Grace Ronal L @ 363-5710
- 1135 Hubbard Weldy S @ 367-7104
- 1136 Peachtree av Intersects
- 1200 Frye Paul E @ 368-3631
- 1204 Sims Edw H @ 363-4500
- 1205 Baker Edgar C @ 363-4106
- 1208 Cook L Ross @ 363-3270
- 1210 Hines Grover N @ 368-6941
- Hines Constn Co Inc bldg contr 368-6941
- 1212 Baird Elmer E @ 366-5387
- Beaver av begins
- 1215 Simbritzki Carl W @ 366-6826
- 1216 Greener Frank T 366-4328
- 1218 Young Chas M 366-9080
- 1219 Julius James D @ 368-7377
- 1220 Cunningham Clarence J jr @ 368-8457
- 1221 Vacant
- 1222 Larkins John D @ 366-0740
- 1224 Townsley Donald Rev 363-5952
- 1227 DeWitt Floyd B @ 366-6436
- 1231 Bohn Wm C @ 363-0709
- 1233 Howlett Jesse E
- 1235 Gibson Mary 366-0628
- 1237 Burress Winfrey @ 367-6907
- Taylor Blvd Intersects
- 1515 Wieber Fred D @ 363-2440

- ### ASHTON AVENUE - From Seneca av south to Phillips la, east to Crittenden dr
- Zone 9
- E Adair Intersects
 - 4443 Keith Joseph H
 - 4445 Holland Archie 368-0644
 - 4447 Clark James 368-6987
 - Clark Sam
 - 4449 Woodward Donald L
 - 4451 Kukla Joseph F @ 367-7928
 - 4453 West John M 366-3569
 - Phillips la begins

- ### ASHWOOD DRIVE - From 2423 Valley Vista rd northwest, 1 east of Newburg rd
- Zone 5
- 2352 Hayden Norman L @ 458-3019
 - 2354 Ising Henry B @ 458-3554
 - 2356 Barrett Geo B @ 458-6746
 - 2358 Cohen Rufus R @ 458-4028
 - 2360 Lanzner Jos @ 454-0964
 - 2362 Sosowsky Harry @ 454-0376
 - 2364 Gillim Robt M @ 452-2785
 - 2368 Wallace Larry D @ 458-6108
 - Trevillian way Intersects
 - 2402 Lukemeier Wm F @ 458-3162
 - 2404 Rigby John K @ 454-6383
 - 2406 Goodykoontz Harry G Rev @ 454-2838
 - 2407 Holt John C @ 459-3741
 - 2408 Cruse Joseph A @ 451-0744
 - 2409 Stephenson Wm A @ 451-3587
 - 2411 Hamblin Raymond @ 452-2861
 - 2412 Brown Ruth R @ 451-9739
 - 2413 Mengelberg John E @ 451-1780
 - 2414 Evans Robley D @ 458-3109
 - 2415 Hillerich Louis J @ 451-6784
 - 2419 Stutz Louis R @ 451-5005
 - 2420 Matthews A Leverette @ 452-9484
 - 2422 Burnett Sweeney S @ 458-3158
 - 2423 Dawson Larry C @ 451-1273
 - 2424 Edwards Danl R @ 458-3144
 - 2425 Jonas Walter H @ 451-1650
 - 2426 Alquist Donald L @ 454-7824
 - 2430 Rison Albert jr @ 454-5617
 - 2431 Neat Leyden K @ 451-4594
 - 2432 Zimmer Allen E @ 458-3355
 - Forest Hill dr ends
 - 2435 Fravel Elmer L @ 451-2872
 - 2440 Kurk Victor J @ 454-4983

- ### ATWOOD - From 2138 S Floyd east to Preston
- Zone 17
- Floyd Intersects
- 300 Childers Mildred
 - Elkins James A
 - 303 Vacant
 - 305 Slaughter John W
 - 311 Swartwood Alf T @
 - 313 Napper Mary V @ 637-7241
 - 315 Baker Orville E @ 637-6841
 - 317 Meeks Darrel T
 - 319 Mobley Earl M @ 637-5134
 - Hahn Intersects
 - 320 Meeks Produce
 - Meeks Pirtle U

- 321 Weatherly Fred A @ 637-3930
- 322 Vacant
- 323 Kessler Wm A jr 637-2146
- 324 Bryant Casona Mrs
- 325 Booth Harry J @ 637-4553
- 326 Himes Ruth Mrs
- 328 Davis James @ 634-4039
- 329 Logsdon Melvin C @
- 330 Vacant
- 331 Diehl Carl E
- 332 Sadlo Arth E @ 637-6648
- 334 Schneider Kath Mrs @ 637-5912
- 335 Vacant
- 337 Anderson Travis S @
- 338 Kopple Chas
- 339 James Robt L 636-2428
- Arthur Intersects
- North-South expwy crosses

- 413 Lacefield Garland @ 637-2658
- 415 Wasson Glenwood @
- 417 Glaser Ronald E 637-7457
- 420 Bennett Carrie D Mrs 637-6017
- North-South expwy crosses
- 422 Kidwell Goldere T @ 637-3527
- Fort Intersects
- 424 Phillips Mary C Mrs @
- 425 Dodd John W @ 634-3259
- 426 McWilliams Robt
- 427 Kremer Geo J @
- 428 Sparks Warren W 637-1926
- 429 Pickett Lester
- Jacques Elmer A
- Clark Joseph B
- 431 Vacant
- 432 Callahan Wm R @
- 433 Jagers Claude D 636-2058
- 434 Bland James E @ 637-6103
- 435 Bolin Herman 637-5782
- 436 No Return
- 437 Carnes H Allen
- 438-40 A&B Super Market 637-9294
- Crittenden dr Intersects
- 508 Atwood Wesleyan Meth Ch (side ent)
- 510 Belcher Jesse A @ 637-2694
- 512 Roth Alma M Mrs
- 513 Lewis Emma Mrs @ 635-6467
- 514 Sanders Earl
- 515 Crask Anna H Mrs @ 637-3148
- 516 No Return
- 517 Nicholson Dorothy Mrs
- 518 No Return
- 520 Buckley Stanley H @ 636-3250
- 521 Howard Eug V @ 634-3081
- 522 French Zena Mrs @
- 523 Robertson Richd M @ 637-7823
- 524 Maurer Ethel Mrs 634-8163
- Pulliam Roger 637-8389
- 525 Hazel Orvell W @ 637-5748
- 526 Linville John L @ 637-3159
- 528 Phillip Eunice C 635-7529
- Bolin Eunice Mrs 635-6696
- 530 Nancy Lee Beauty Salon 634-8514
- Crane Herschel
- Puritan Cleaners Inc (br) 637-9786

- ### Bradley av Intersects
- 610 Ethington Henry C
 - 611 Ebertshouser Eliz R Mrs @ 635-5835
 - 612 Brewer Kenneth H 637-9980
 - 614 Knopf Lillian M Mrs @ 634-3283
 - 615 Sandler Oliver S 634-9597
 - 616 Parks Beatrice Mrs @ 635-7784
 - 617 Akin Jack 637-6067
 - 618 Mitchell Joe C 635-2513
 - 619 Smith Jas G 635-5630
 - 620 Cox Chas E @
 - 621 Stivers Wm E 637-2467
 - 622 Cross Thos E 635-5475
 - 623 Berley D Mae @ 637-3809
 - 624 Harris Clara M Mrs @
 - 625 Wethington Cath C Mrs
 - 626 Vacant
 - 627 Smith Dorman B @ 635-2824
 - 628 Vacant
 - 629 Radmer Carl L
 - 630 Scott Matilda E Mrs @
 - 630 1/2 Cox Wendell B
 - 631 Jackson Grover C @ 636-1575
 - 632 Brewer Emma D Mrs @ 634-3979
 - 633 Kininmonth Henry M @
 - 635 Kininmonth Ray L
 - 636 Graham Fred L
 - 637 Harrison Virgil F
 - 638 Perkins Orville
 - 639 Marr Wm B @ 637-6632
 - 640 Nalley Mary Mrs
 - 641 Roberts Bessie T Mrs @ 635-2200
 - 642 Metcalf Chester E @ 635-5554
 - 644 Turner Mary 637-8930

6-A

19-A

38

6

"TRY"

CHOFFEE

IT'S REALLY NEW MANUFACTURED

JA-P-CO INC.

283 1/2 BEXLEY COURT

TELEPHONE 895-2882

RECEIVED

FEB 15 1964

PLANNING DESIGN SERVICE

More goods are bought and sold through the Classified Business Lists of the Directory than by any other medium on earth.

1964

LINCOLN

FEDERAL SAVINGS AND LOAN ASSOCIATION
 122 S. FOURTH • HIKES POINT • OKOLONA
 TEL. 582-1681



LIBERTY RD. - CONTD
 S 30 INTERSECTS

WARD AV E - FROM 1ST EAST TO
 HALLOND AV SOUTH OF WENTWORTH AV
 IN HIGHLAND PARK

100

---ZIP CODE 40214

504 DAWSON WOOD
 515 JIM'S 66 SERVICE 363-9473
 ---S 6TH ST INTERSECTS
 ---ZIP CODE 40215

603 TOOHEY DONALD R 363-5556
 605 THOMAS BEULAH MRS • 366-2967
 616 THEILER JOSEPH F • 366-2004
 618 ERWIN LILLIAN L • 367-8979
 619 LEE ROBT C • 363-4384
 620 SUTTON PEYTON E • 363-4374
 621 MONKS KATIE M MRS • 367-8893
 622 HARLOW PEARL MRS • 363-0191
 623 JOHNSON W S • 363-5090
 625 VAN ARSDALE FORD P • 363-5907
 ---SOUTHCREST DR INTERSECTS

701 MC CONNELL JOHN H • 366-8036
 702 GRIFFIN RAYMOND L • 363-0486
 703 CHAMBERLAIN JOSEPH E • 363-4874
 704 FRANKLIN PATK M • 368-9557
 705 HUGHES JOE E • 363-5454
 706 HALL GALEN W • 366-1824
 707 JOHANNEMAN RAY J • 363-4569
 709 BENKERT PAULINE MRS • 368-4794
 711 BROOKS VIRGIL • 368-1298
 712 THOMPSON TOMMY APPLANCE

SERVICE 361-1311

714 WISEHEART O LEE • 368-7474
 715 BREEHL CHARLES • 366-2669
 716 VACANT
 717 RICHARDS MAX S • 368-9046
 718 DIERUF JOHN E • 367-1412
 719 ASHLAND CLEANERS 363-2704
 ---BELLEVUE AV INTERSECTS

800 TATUM RICHD JR • 366-3326
 802 THOMAS WM B JR • 365-3420
 804 THOMPSON MARGT D MRS • 363-2288
 806 SALLEE EUG D 363-3932
 808 RING JOHN L 367-7458
 810 MAHURIN BALLARD Y • 363-0733
 812 WEBB ROBT R • 367-7328
 816 GRAVES W L • 363-4038
 818 BREEHL JOSEPHINE MRS • 363-4187
 820 DAILEY GERTRUDE • 366-6796
 ---CLIFF AV INTERSECTS

900 FLOYD ROBT L • 363-5806
 901 MC VEY ALBERT • 366-5238
 903 LLOYD ELBA J • 368-5928
 905 KURTZ JACOB • 363-4236
 907 KENNEDY JOSEPH L • 366-8807
 909 HATFIELD HARVEY • 366-8173
 910 LONG HENRY C • 368-4390
 911 GRIFFIN J ROBT • 366-2542
 912 SCHMIDT CHARLES A • 366-7575
 913 GILMER PAUL P • 363-5678
 914 WEBB DELMAR R • 368-7060
 915 PIRTLE GEO T • 363-0413
 916 HIGSHAUGH MINNIE MRS • 366-4180
 917 CLARK THOS H • 363-9847
 918 NOBLE ESTIL R • 368-4740
 919 JORDAN CLARENCE L • 363-5097
 ---RUTLAND AV INTERSECTS

920 HOFFMAN RAYMOND L CONTR
 PAINTING & DEC 368-0100

1001 PAWLEY JOHN R • 367-7146
 1002 GOLUBIC ELLA M 367-7969
 1003 ELSLER JOE M • 368-2284
 1004 GRISWOLD BERTIE MRS • 361-2722
 1005 KLEIER JOSEPH J • 368-0275
 1006 GREGORY COLLEEN MRS • 368-5145
 1007 MERRIFIELD GEO N • 368-1228
 1008 BROADWAY FOUNTAIN C • 366-2422
 1009 RAPP THOS G • 368-0724
 1010 BARNES MARTHA L • 361-2100
 1012 OTTE NELL MRS • 367-7734
 1014 CLARK HENRY A • 368-4062
 1016 HARDESTY MAURICE N •
 1018 WILKINS RICHD F • 363-5841
 1020 MILLER SHIRLEY E • 368-1526
 1102 SMITTY'S PLACE TAVERN 366-9181
 1102E VACANT
 1103 CHANEY ROBT L • 368-9896
 1104 KENNEY'S BARBER SHOP
 ---LIVINGSTON AV ENDS
 ---MAPLETON AV BEGINS

1105 HOLTZCLAW ERNEST R • 363-2194
 1106 ASHLAND HARDWARE 367-7379
 SMITH FRANK T • 367-7379

1107 ALLEN WM J 368-4054
 1109 MASOEN NANCY A MRS • 367-1188
 1111 HINGOGUE RUSSELL A • 363-2345
 1113 DRISKILL JAMES E • 366-6450
 1115 STEITZ ROBT L •
 1116 VACANT
 1117 HALLEY ISAAC A
 1118 SELLS GEO L CLD CLN 368-1180
 1119 RYAN THOS M • 367-1050
 1120 FOWLER RICHD M • 363-2483
 CARRICO NORMAN

98

WALK AV W - FROM 4568 S 1ST WEST
 TO TAYLOR BLVD

---ZIP CODE 40214

301 LISA SARAH MRS •
 302 LILIA P MRS 368-2327
 303 COLEMAN MRS 367-6534
 304 BEAUTY MARK THE BEAUTY SHOP
 368-1710
 ---S 1ST INTERSECTS
 ---SOUTHWESTERN PKWY INTERSECTS
 ---BETHLEHEM PRESBYTERIAN CHURCH
 368-4215

9A

7TH ST INTERSECTS

APARTMENTS

3001 JANEY BEANETTE MRS 363-4167
 3002 JAMES B
 3003 HAYDEE MRS 368-1030
 3004 EDNA MRS 368-2241
 3005 LIFE DEPARTMENT (QUAD NO
 368-9205

APARTMENTS

3006 PEARL F MRS 368-7005
 3007 LILLIE M MRS 368-0174
 3008 WIRRELL N 368-8918
 3009 RUTH 363-4450

APARTMENTS

3010 GOLDIE M MRS
 3011 EDDIE MRS 368-9280

APARTMENTS

3012 LIDA M 368-8983

APARTMENTS

3013 BULLEN GEORGIA MRS
 367-6665

APARTMENTS

3014 JOHN 368-9214
 3015 VICTOR 363-0194
 3016 JANE 368-3902

APARTMENTS

3017 VERA MRS 363-2763
 3018 MRS 363-4403
 3019 RAYE 363-4522

1121 BOLTON PAUL M • 367-8522
 1122 WILBUR IVA MRS • 363-5696
 1123 BOLTON JAMES 368-7010
 1124 RADENAKER ELEANOR S MRS •
 368-6965

1125 HOUCHIN LYMAN W • 366-6775
 1126 ROWAN CHARLES E JR 368-4661
 1127 ARNETT PAUL W • 366-5357
 1128 CHEWNING GUY • 368-1118
 1129 CONSTOCK DAVID L • 363-5541
 1131 HENKEM NORA MRS • 366-1050
 1132 TAYLOR LAWRENCE C • 363-2978
 1134 GRACE RONAL L • 363-5719
 1135 HUBBARD WELDY S • 367-7104
 ---PEACHTREE AV INTERSECTS

1200 FRYE PAUL E • 368-3631
 1204 SIMS EDW M • 363-4500
 1205 BAKER EDGAR C • 363-4106
 1208 MURRAY LYLE D • 367-7901
 1210 HINES CONSTRUCTION CO INC
 368-6941
 HINES GROVER N • 368-6941
 1212 BAIRD ELMER E • 366-5377
 ---BEAVER AV BEGINS

1215 SIMBRITZKI CARL W • 366-6826
 1216 GREENERT FRANK T • 366-4328
 1218 GRAFF THAYER D 368-6415
 1219 JULIUS JAMES D • 368-7377
 1220 CUNNINGHAM CLARENCE J JR •
 368-8457

1221 EYL NELL MRS • 367-6225
 1222 LARKINS JOHN D • 366-9740
 1224 SAWYER WM C REV 367-6671
 O F DONNA

1227 DE WITT FLOYD B • 366-6436
 1231 BOHN WM C • 363-0709
 1233 BELL BARRYMORE B • 363-5361
 1235 NO RETURN
 1237 BURRESS WINFREY • 367-6907
 1515 WIEBER FRED D • 363-2440

88

ASHTON AV - FROM SENECA AV SOUTH TO
 PHILLIPS LA EAST TO CRITTENDEN DR

---ZIP CODE 40209

---E ADAIR INTERSECTS

4443 HASON DONALD
 4445 VACANT
 4447 NO RETURN
 4451 KUKLA JOSEPH F • 367-7928
 4453 WEST JOHN M 366-5569
 ---PHILLIPS LA BEGINS

38A

ASHWOOD DR - FROM 2423 VALLEY VISTA
 RD NORTHWEST 1 EAST OF NEWBURG RD

---ZIP CODE 40205

2352 SCHUBLE CHARLES E • 459-1774
 2354 ISING HENRY B • 458-3554
 MC CLURE EDW G
 2356 BARRETT GEO B • 458-6746
 2358 COHEN RUFUS J • 458-4028
 2360 LANZNER JOSEPH • 454-0964
 2362 SOSOWSKY HARRY • 454-0376
 2364 DOLL CARL F • 458-1219
 2368 O'CONNELL WM J

38B

---TREVILLIAN WAY INTERSECTS

2402 ZIMLICH ROBT • 451-4490
 2404 WEBER RICHD B • 452-1466
 2406 GOODYKOOTZ HARRY REV •
 452-2830

2407 HOLT JOHN C • 459-3741
 2408 CRUSE JOSEPH A • 451-0744
 2409 STEPHENSON WM A • 451-3587
 2411 VACANT
 2412 BROWN RUTH R • 451-9739
 2413 MENGELBERG JOHN E • 451-1780
 2414 EVANS ROBLEY D • 458-3109
 2415 HILLERICH LOUIS J • 451-6784
 2419 STUTZ LOUIS R • 451-5005

2420 MATTHEWS ALBERT L • 452-9484
 2422 BURNETT SWEENEY S • 452-3158
 2423 DAWSON LARRY C • 451-1273
 2424 EDWARDS DANL R • 458-3144
 2425 JONAS WALTER H • 451-1650
 2426 ALQUIST DONALD L • 454-7924
 2430 RISEN ALBERT JR • 454-5617
 2431 NEAT LEYDEN K • 451-4594
 2432 ZIMMER ALLEN E • 458-3355
 ---FOREST HILL DR ENDS

2435 FRAVEL ELMER L • 451-2872
 2440 KURK VICTOR J • 454-4983

Consult
 the
CLASSIFIED
 LISTS
 of the
DIRECTORY

If You
 Would Find
 What You
 Wish to
 Buy

RECEIVED

FEB 05 2018



PLANNING & DESIGN SERVICES

Vulcan Materials Company

MIDSOUTH DIVISION/P.O. BOX 19008 - LOUISVILLE, KY. 40219
 CRUSHED STONE-AGRICULTURAL LIME
 PLANT AND OFFICE SOUTH PARK RD., OKOLONA, KY. - TEL. 969-9241

1966

ALLSTATE Aluminum Company, Inc.

SIDING - ROOFING - PRECAST STONE - STORM WINDOWS AND DOORS

1153 ROOSEVELT AVE., LOUISVILLE, KY. 40213

TEL. 368-3691

83

- 506 MERRIFIELD NEWMAN G 367-7883
 515 LEFTWICH SIXTY SIX SERV 363-9473
 ---S 6TH ST INTERSECTS
 ---ZIP CODE 40215
 603 TOOMEY DONALD R 363-5556
 605 VACANT
 616 THEILER JOSEPH F 368-2004
 618 ERWIN LILLIAN L 367-8079
 619 LFE ROBT C 363-4354
 620 SUTTON PRYTON E 363-4374
 621 MONKS KATIE M MRS 367-8893
 622 HARLOW DEAN MRS 367-0161
 623 JOHNSON LULA MRS 363-8090
 625 VAN ARSDALE FORD P 363-5907
 ---SOUTHCREST DR INTERSECTS
 701 MC CONNELL JOHN H 366-6036
 702 GRIFFIN RAYMOND L 363-0486
 703 CHAMBERLAIN JOSEPH E 363-4874
 704 DAVIS WM L 367-7919
 705 HUGHES JOE E 363-5454
 706 NALL MARY L MRS 366-1824
 707 SIBERT MARTHA
 709 BENKERT PAULINE MRS 368-4794
 711 BROOKS VIRGIL 368-5278
 712 THOMPSON TOMMY APPLIANCE SERVICE 361-1311
 714 WISEHEART O LEE 368-7474
 715 BREEM CHARLES 366-2669
 716 LOONEY BEULAH MRS 368-3411
 717 RICHARDS MAX S 368-9046
 718 DIERUF JOHN E 367-1412
 719 ASHLAND CLEANERS 363-2704
 ---BELLEVUE AV INTERSECTS
 800 TATUM RICHD JR 366-3326
 802 THOMAS WM B 366-3470
 804 THOMPSON MARET D MRS 363-2286
 806 SALLEE EUG D 363-3932
 808 DORSEY ROSE MRS 368-5415
 810 MAHURIN BALLARD Y 363-0733
 812 WEBB ROBT R 367-7328
 816 GRAVES W L 363-4918
 818 BRECHL JOSEPHINE MRS 363-4187
 820 DAILEY GERTRUDE 368-6796
 ---CLIFF AV INTERSECTS
 900 FLOYD ROBT L 363-5806
 901 MC VEY ALBERT P 366-2238
 903 LLOYD LEO J 368-5278
 905 KURTZ BOBBY 363-4236
 907 KENNEDY JOSEPH L 366-8807
 909 MATFIELD HARVEY 368-8173
 910 LONG HENRY C 368-4390
 911 GRIFFIN J ROBT 366-2542
 912 SCHWAB CHARLES A 366-7575
 913 TILMER PAUL P 363-5678
 914 WEBB DELMAR R 368-7060
 915 PIRLIE GEO T 363-0413
 916 POYNTER WM 368-8970
 917 CLAIR THOS E 368-4740
 918 JORDAN CLARENCE L 363-5097
 ---RUTLAND AV INTERSECTS
 920 MC QUEEN CLAY
 1001 GAMBEL OHM R 367-7146
 1002 GOLUBIC ELLA J MRS 367-7969
 1003 ELSLER KATHLEEN MRS 366-2284
 1004 GRISWOLD BERTIE MRS 361-2722
 1005 KLEIER JOSEPH 368-0275
 1006 MC KENNY MARSHAL L
 1007 RONEY JENNIE E MRS
 1008 BROADWAY FOUNTAIN C 366-2422
 1009 GAPP THOS G 368-0724
 1010 BARNES C E 361-2100
 1012 DITE NELL MRS 367-7734
 1014 CLARK HENRY A 368-4062
 1016 HARDESTY MAURICE N
 1018 WILKINS RICHD P 363-5841
 1020 MILLER SHIRLEY E 368-5266
 1102 ASHLAND TAVERN 368-9153
 1102A A B C BEAUTY SALON 368-4079
 1103 CHANEY ROBT L 368-9896
 1104 VACANT
 ---LIVINGSTON AV ENDS
 ---WAPLETON AV BEGINS
 1105 HARMOND PAUL E 366-2780
 1106 ASHLAND HARDWARE 367-7379
 SMITH FRANK T 367-7379
 1107 RABENECKER EDWARD M 368-4054
 1109 COLE ANNA MRS 367-1188
 1111 HINGOGUE RUSSELL A 363-2345
 1113 TURNER SUSAN MRS
 1115 STEITZ ROBT L
 1116 ARNETT T-V SLS & REPR 363-4544
 1117 JAMES WM H 368-7733
 1118 SELLS GEO L CLO CLM 368-1180
 1119 KESSINGER DOLMAR MRS 367-8157
 1120 FOWLER HELEN M M 363-2483
 GOLDSTEIN JOSEPH 363-0907
 1121 BOLTON PAUL H 367-8522
 1122 RAGLAND THOS 363-4696
 1123 ROLTON JAMES 368-7010
 1124 RADEMAKER ELEANOR S MRS 368-6965
 1125 BENVINGTON WM G
 1126 LOGSDON ROBT P
 1127 ARNETT PAUL 367-6723
 1128 PHILLIPS FOUNTAIN 366-5853
 1129 COMSTOCK DAVID L 363-5541
 1131 HENMAN NORA MRS 366-0510
 1132 TAYLOR LAWRENCE C 363-2978
 1134 GRACE DONALD 363-5719
 1135 HUBBARD WELDY S 367-7104
 ---PEACHTREE AV INTERSECTS
 1200 FRYE PAUL E 368-3631
 1204 SIMS EDW H 363-4500
 1205 O'NEIL ARTH 368-0532
 1208 MURPHY LYLE D 367-7901
 1210 HINES CONSTRUCTION CO INC 368-6941

- HINES GROVER M 368-6941
 1212 DAIRD ELMER E 366-8387
 ---BEAVER AV BEGINS
 1215 SIMPSON CARL V 366-6826
 1216 GREENFELT FRANK T 368-4328
 1218 CRAFF THAYER D 368-5415
 1219 JULIUS JAMES D 368-7377
 1220 CUNNINGHAM MAYME MRS 368-8457
 1221 FVL NELL MRS 367-6225
 1222 LANKINS JOHN D 366-9740
 1224 GREEN KENNETH B 367-6671
 1249 HOFF FLOYD B 366-8436
 1231 ROBIN WM C 363-0709
 1233 BELL MARYMAGRE B 363-5361
 1235 BLANTON RALPH V
 1237 HURRESS WINFREY 367-6907
 1239 ASHLAND CLEAN UP CLEAN CARS 367-7409
 ---ZIP CODE 40215 19A
 1515 PAGE HEX 363-2440
 ---ASHTON AV -FROM SENECA AV SOUTH TO PHILLIPS LA EAST TO CRITTENDEN DR 8B
 ---ZIP CODE 40209
 ---E ADAIR INTERSECTS
 4443 MASON DONALD
 4445 JOHNSON JAMES F 361-1027
 4447 JENNINGS OWEN R
 4449 BANKS CARL A 366-3903
 4451 KUKLA JOSEPH F 367-7928
 4453 STRIEGEL JOHN M
 ---PHILLIPS LA BEGINS
 ---ASHVIEW TER -FROM 1116 ENGLISH AV SOUTH IN A SEMI-CIR 20B
 ---ZIP CODE 40217
 3000 PASSAFIUME S PAUL 637-6861
 3001 VEIGL ADOLPH M 636-1543
 3002 DIETZ ROBT J 637-1009
 3009 BARTLETT CLYDE K
 3011 REHM THEO W 636-1227
 ---ASHWOOD DR -FROM 2423 VALLEY VIST RD NORTHWEST I EAST OF NEWBURG RD 38A
 ---ZIP CODE 40205
 2352 SCHUBLE CHARLES E 459-1774
 2354 ISING HENRY B 458-3554
 MC CLURE EDW G
 2356 BARRETT FLORENCE MRS 458-6746
 2358 ARCHER ALLEN 451-5073
 2360 LANZNER JOSEPH 454-0984
 2362 SLUSSAR ROBT R 454-0833
 ---SARATOGA DR ENDS
 2364 WEEKS ROBERT C 459-5376
 2368 O'CONNELL WM J 459-1248
 ---TREVILLIAN WAY INTERSECTS 38B
 2402 ZIMLICH ROBT 451-4490
 2404 WEBER RICHD B
 2406 GOODYKONTZ HARRY G REV 452-2638
 2407 WESLEY RAYMOND J JR 459-4478
 2408 STEWART HARRY E 458-9991
 2409 STEPHENSON WM A 451-3587
 2411 BARNES H CARSON (STUDY) 451-9070
 2412 OSTER GEO A 451-4859
 2413 MENGELBERG JOHN E 451-1780
 2414 EVANS ROBLEY D 458-3109
 2415 HILLERICH LOUIS J 451-6784
 2419 STUTZ LOUIS R 451-5005
 2420 NO RETURN
 2422 BURNETT SWEENEY S 458-3156
 2423 DAWSON LARRY C 451-1273
 2424 DEMAREE CLIFTON C JR 454-5110
 2425 JONES WALTER H 451-1650
 2426 HARDIN C THOS S
 2430 RISEN ALBERT JR 454-5617
 2431 NEAT LEYDEN K 451-4594
 2432 ZIMMER ALLEN E 458-3355
 ---FOREST HILL DR ENDS
 2435 FRAVEL LNER L 451-2872
 2440 KURK VICTOR J 454-4983
 ---ATWOOD ST -FROM 2138 S FLOYD EAST TO PRESTON 6D
 ---ZIP CODE 40217
 ---FLOYD INTERSECTS
 303 VACANT
 305 VACANT
 311 VACANT
 313 VACANT
 315 VACANT
 317 VACANT
 319 VACANT
 ---HANN INTERSECTS
 320 VACANT
 322 VACANT
 324 VACANT
 326 VACANT
 328 VACANT

8818 W. Manslick Rd., Louisville 40272

CHEFWARE SALES OF KENTUCKY

• COOKWARE • CHINA • CRYSTAL
 • FLATWARE • CUTLERY
 COMPLETE LINE OF KITCHEN WARE ITEMS

Calumet and Hamilton Bldg
 Calumet Bldg
 Calumet Bldg

TEL. 368-7141

Oscar Grady Co. Inc.

CONTRACTORS
 EQUIPMENT
 PARTS
 AND
 SERVICE
 AUTOMATIC
 BUILT-UP
 • TRACTOR
 • CRANE
 AND
 • SHOVEL
 ROLLERS
 CRAWLER
 TRACTOR
 PARTS
 TULSA
 WINCHES
 PARTS FOR
 • BARBER
 • GREENE
 • CEDAR
 • RAPID
 • BLAW-KNOX
 PAVERS
 2112
 S. Floyd St.
 Tel.
 636-6301

RECEIVED
 FEB 05 2018
 PLANNING &
 DESIGN SERVICES

INCOLN

FEDERAL SAVINGS AND LOAN ASSOCIATION

4th and Chestnut • Hikes Point • Okolona
 TEL. 582-3301



1968-1969



Citizens Fidelity Bank - Your BankAmericard Bank

152 ST-Contd
154 Common Jewell C @ 634-3559
EASTERN PKWY INTERSECTS

34
ASHBROOK RD -CONTINUATION OF
CRITTENDEN DR

- ZIP CODE 40213
- 155 United Parcel Service 361-4462
 - 156 S&W Regis Paper Co 361-1371
 - 157 Vera-Cut Co The catalyst chems 363-2692
 - 158 Williams Ralph E & Co Inc 368-3357
 - 159 Ames Wm H 363-3275
 - 160 Ames Drilling Co foundation contr 366-1069
 - 161 Fire Protection Of Louisville Inc 366-1431
 - 162 Thornton Walter E @ 366-7756
 - 163 Locant
 - 164 Sea Motor Transport Lines Inc 367-1767
 - 165 Turner I
 - 166 Anderson W Bedford 361-3913
 - 167 Fire Place Inn 363-9101
 - 168 16822

448
BROOK AV -FROM 4210 HILLBROOK DR
WITH TO 4202 BROOKHAVEN

- ZIP CODE 40220
- 169 Beren Kenneth R @ 454-5421
 - 170 Egan H C @ 454-6150
 - 171 Wexley Leonard @ 458-2389
 - 172 Earl Wynon R @ 454-7693
 - 173 Franklin Bobby K @ 458-1218
 - 174 Island James R @ 451-1722
 - 175 Enfield Luther @ 458-7322
 - 176 John Marion C @ 458-6417
 - 177 Division John W @ 458-4231
 - 178 Beren Paul C @ 458-1058
 - 179 4041 Kathy Mrs
 - 180 Beren O C @ 458-9580
 - 181 Brown Chester G 458-3951
 - 182 Emer Lisa Mrs @ 458-5362
 - 183 Doral Wm H @ 454-6985
- EDDREEST AV BEGINS
- 184 Marlon Margi L Mrs @ 454-5565
 - 185 Eddy Thos H
 - 186 Mc Donald Ruth C Mrs @ 458-3765
 - 187 Nech Cassandra B Mrs @ 454-3755
 - 188 East Russell E @ 458-7065
 - 189 Terry Charles @
 - 190 Murphy Joseph W 451-6566
 - 191 Eason Wm C @ 454-3019
 - 192 Wether Harry G @ 458-6795
 - 193 Bennett Herbert B @ 459-4936
 - 194 Andrew M Ray @ 451-2252
 - 195 Freshah Patricia @ 459-7254
 - 196 Devan Gerald @ 459-1909
- BROOKHAVEN BEGINS

24
ASBURY RD -FROM 5200 SOUTHSIDE DR
WEST TO 3D

- ZIP CODE 40214
- 197 Gene Frank T @ 365-2025
 - 198 Campbell Wm M @ 363-3134
 - 199 Dana John R @ 365-1498
 - 200 East Cline Mrs @ 366-1068
 - 201 Gottschalk Edw 361-7208
- Gottschalk Nancy
- 202 Terry Robt M @ 367-8088
 - 203 Grace Mary B Mrs @ 366-5082
 - 204 Bradford Thos E III @ 366-4713
 - 205 Owens Charles M @ 366-7565
 - 206 Fife Martin N @ 367-6096
 - 207 Brown Robt M Jr @ 366-8070
 - 208 Wetherholt Edw G @ 366-2794
 - 209 Smith Edna M Mrs @ 363-9969
 - 210 Brown Walter @ 366-1549
 - 211 Schaefer Joseph E @ 368-6981
 - 212 Lazarus Eng H @ 366-4302
 - 213 Enfield John D @ 368-4051
 - 214 Wade Ruby Mrs @ 366-5273
 - 215 Klinger Robt W @ 366-0297
 - 216 Snyder Richd A @ 363-2949
- 3D INTERSECTS

30
ASHLAND AV E -FROM 1ST EAST TO
ALLMOND AV SOUTH OF WENTWORTH AV IN
HIGHLAND PARK

- ZIP CODE 40214
- 217 Boon Mabel Mrs @ 366-6593
 - 218 Bennett Owen W @
 - 219 Vinson C Heister @ 366-6335
 - 220 Brown James D @ 363-0509
 - 221 Frazier Clay H @ 366-2167
 - 222 Brown I Frank @ 366-3476
 - 223 Brown Nabel C Mrs @
 - 224 Red Jack E @ 368-1938
 - 225 Reynolds Burford S @ 367-1379
 - 226 Emory Charles W 363-4163
 - 227 Emory Paul @ 366-6429
 - 228 Anderson R Frank @ 366-0464
 - 229 Emory Arthur A @ 367-1942
 - 230 Emory Ernest 363-9223
 - 231 Edw John K @
 - 232 Common Courland R @ 367-7504
 - 233 Emory Charles F @ 367-1874
 - 234 Emory Alon T @ 363-3614
 - 235 Emory Charles W @
 - 236 Emory Joseph L @ 366-2523
 - 237 Emory Joseph M @

- 146 Riley James P @ 366-8641
 - 147 Branstetter Richd H @
 - 148 O'Neal Beasie E Mrs @ 363-4387
 - 149 Hughes Kath Mrs @ 363-0169
 - 150 Terry Hank M @ 366-6764
 - 151 Braden Earl Jr 366-6546
 - 152 Blanton Geo L @ 368-8098
 - 153 Edwards Cora E Mrs @ 367-7595
 - 154 Shelden Jarrull B 368-4352
 - 155 Mc Cluskey Jimmie D @
 - 156 Marshall A Miller @ 366-3661
 - 157 No Return
 - 158 Gollaber Owen @ 368-3542
 - 159 Montgomery Ronald D
 - 160 Norman Willard J @ 366-0814
 - 161 Mahoney Mary H Mrs @ 368-5622
 - 162 Cole Howard N @ 368-9328
 - 163 Mc Kenzie Bertha Mrs @ 368-8847
 - 164 Young Aubrey C 366-6650
 - 165 Drexler Joseph A @ 367-7067
 - 166 Dever Myrt H @ 366-6121
- ALLMOND AV INTERSECTS

29
ASHLAND AV W -FROM 4568 S 1ST WEST TO
TAYLOR BLVD

- ZIP CODE 40214
- 118 Elliott Geo W @ 366-5309
 - 119 Wade Lellie P Mrs 368-2327
 - 120 Mc Cubbins Wm @ 367-6534
 - 121 Beauty Mark The beauty shop 366-1710
- S 2D ST INTERSECTS
- SOUTHERN PKWY INTERSECTS
- ZIP CODE 40214
- 417 Beechmont Presbyterian Church 368-4315
 - S 5TH ST INTERSECTS
- 500 Apartments
- 1 Sawyer Jeanette Mrs 363-4167
 - 2 Harris Polly P Mrs 361-2764
 - 3 Shaw Maude E Mrs 368-1030
 - 4 Shea Edna Mrs 368-2241
- 501 City Fire Department (Quad No 8) 363-9205
- 502 Blackstone Apartments
- 1 Kraus Marcella Mrs 366-3445
 - 2 Beckman Lillie H Mrs 368-0174
 - 3 Brock Irene Mrs 368-9714
 - 4 Willis Ruth I 363-4450
- 503 Apartments
- 1 Mueller Gladys Mrs
 - 2 Starke Mabel Mrs 361-2887
 - 3 Wise Edythe Mrs 366-9280
 - 4 Lucas Lida M 368-8983
- 504 Drake Apartments
- 1 Jennings Nancy 361-5621
 - 2 Neutinger John 366-9214
 - 3 Burkman E Victor 363-0194
 - 4 Hollis C L 366-2840
- 505 Apartments
- Bsmt Vacant
- 1 Wharton Vera Mrs 363-2763
 - 2 Barrie Ada M Mrs @ 363-4403
 - 3 Fuller Faye 363-4522
 - 4 Kelley Grace B Mrs 368-3950
- 506 Merrifield Newman G 367-7883
- 515 Leftwich Sixty Six Serv 363-9473
- S 6TH ST INTERSECTS
- ZIP CODE 40215
- 603 Toohy Donald R 363-5556
 - 605 Graviss Elsie
 - 616 Theiler Joseph F @ 368-2004
 - 618 Erwin Lillian L @ 367-6979
 - 619 Lee Robt C @ 363-4384
 - 620 Sutton Peyton E @ 363-4374
 - 621 Monks Katie M Mrs @ 367-8893
 - 622 Harlow Pearl Mrs @ 363-0191
 - 623 Johnson Lula Mrs @ 363-5090
 - 624 Van Arsdale Ford P @ 363-5907

27
SOUTHCREST DR INTERSECTS

- SOUTHCREST DR INTERSECTS
- 1 Mc Connell John H @ 366-6036
 - 702 Griffin Raymond L @ 363-0486
 - 703 Chamberlain Joseph E @ 363-4874
 - 704 Davis Wm L @ 367-7919
 - 705 Hughes Joe E @ 363-5454
 - 706 Nall Mary L Mrs @ 368-1824
 - 707 Sibert Martha 368-4256
 - 709 Benkert Pauline Mrs @ 368-4794
 - 711 Brooks Virgil @ 368-1298
 - 712 Thompson Tommy Appliance Service 361-1311
 - 714 Wiseheart O Lee @ 368-7474
 - 715 Breehl Charles @ 368-3411
 - 716 Looney Beulah Mrs @ 368-9046
 - 717 Richards Max S @ 368-9046
 - 718 Dieruf John E @ 367-1412
 - 719 Ashland Cleaners 363-2704
- BELLEVUE AV INTERSECTS
- 800 Tatum Richd Jr @ 366-3326
 - 802 Thomas Wm B @ 366-3420
 - 804 Thompson Margt D Mrs @ 363-2288
 - 806 Salice Eug D 363-3932
 - 808 Christine Edna O Mrs
 - 810 Mahurin Ballard Y @ 363-0733
 - 812 Webb Robt R @ 367-7328
 - 816 Graves W L @ 363-4038
 - 818 Breehl Josephine Mrs @ 363-4187
 - 820 Dailey Gertrude @ 366-6796
- CLIFF AV INTERSECTS
- 900 Floyd Robt L @ 363-5806
 - 901 Mc Vey Albert P @ 366-5238
 - 903 Lloyd Elba J @ 368-5928
 - 905 Kurtz Robt S @ 363-4236
 - 907 Kennedy Joseph L @ 366-8807
 - 909 Hatfield Harvey @ 366-8173

- 910 Long Henry C @ 368-4390
 - 911 Griffin J Robt @ 366-2542
 - 912 Schmidt Charles A @ 366-7575
 - 913 Gilmer Paul P @ 363-5678
 - 914 Webb Delmar R @ 368-7060
 - 915 Pirle Geo T @ 363-0413
 - 916 Poynter Wm A @ 368-8970
 - 917 Blair Thos F @
 - 918 Noble Estil R @ 368-4740
 - 919 Jordan Clarence L @ 363-5097
- RUTLAND AV INTERSECTS
- 920 Robertson Kenneth @
 - 1001 Pawley John R @ 367-7146
 - 1002 Gohbic Ella J Mrs @ 367-7969
 - 1003 Elser Kathleen Mrs @ 366-2284
 - 1004 Griswold Barrie Mrs @ 361-2722
 - 1005 Kleier Joseph J @ 368-0275
 - 1006 Mc Kenry Marshal L @
 - 1007 Roney Jennie E Mrs @
 - 1008 Broadway Fountain C @ 366-2422
 - 1009 Rapp Thos G @ 368-0724
 - 1010 Barnes C E @ 361-2100
 - 1012 Oute Nell Mrs @ 367-7734
 - 1014 Clark Henry A @ 368-4062
 - 1016 Hardesty Maurice N @ 366-3819
 - 1018 Wilkins Richd F @ 363-5841
 - 1020 Miller Shirley E @ 368-1526
 - 1102 Ashland Tavern 366-9153
 - 1102 1/2 A B C Beauty Salon 368-4079
 - 1103 Chaney Robt L @ 368-9896
 - 1104 Vacant

LIVINGSTON AV ENDS
MAPLETON AV BEGINS

- 1105 Hammond Paul E @ 366-2780
- 1106 Ashland Hardware 367-7578
- Smith Frank T @ 367-7379
- 1107 Rabenecker Frank W 368-4054
- 1109 Cole Anna Mrs 367-1188
- 1111 Minogue Russell A @ 363-2345
- 1113 Turner Elmer @
- 1115 Steitz Robt L @ 363-0475
- 1116 Arnetts V Sales & Service 363-4544
- 1117 James Wm H 366-7733
- 1118 Sells Geo L do clin 368-1180
- 1119 Kessinger Dolmar Mrs 367-8157
- 1120 Thomas Ernest @ 368-8354
- Crawford Gayle S
- 1121 Bolton Paul M @ 367-8522
- 1122 Ragland Thos @ 363-4696
- 1123 Bolton James 368-7010
- 1124 Rademaker Eleanor S Mrs @ 368-6665
- 1125 Bennington Wm G
- 1126 Logsdon Robt P
- 1127 Arnett Paul W @ 367-6723
- 1128 Phillips Fountain @ 366-5853
- 1129 Coonstock David L @ 363-5541
- 1131 Henken Nora Mrs @ 366-0510
- 1132 Taylor Lawrence C @ 363-2978
- 1134 Grace Ronal L @ 363-5719
- 1135 Hubbard Weldy S @ 367-7104

PEACHTREE AV INTERSECTS

- 1200 Frye Dorothy M Mrs @ 368-3631
 - 1204 Sims Edw H @ 363-4500
 - 1205 O'Neil Arth L @ 368-0532
 - 1208 Murray Lyle D @ 367-7901
 - 1210 Hines Construction Co Inc 368-6941
 - Hines Grover N @ 368-6941
 - 1212 Baird Elmer E @ 366-5397
- BEAVER AV BEGINS
- 1215 Simbritzki Carl W @ 366-6826
 - 1216 Greenert Frank T @ 366-4328
 - 1218 Graff Thayer D 368-6415
 - 1219 Julius James D @ 368-7377
 - 1220 Cunningham Mayme Mrs @ 368-8457
 - 1221 Eyl Nell Mrs @ 367-6225
 - 1222 Larkins John D @ 366-9740
 - 1224 Green Kenneth B 367-6671
 - 1227 De Witt Floyd B @ 366-6436
 - 1231 Bohn Wm C @ 363-0709
 - 1233 Bell Barrymore B @ 363-5361
 - 1235 Blanton Ralph V @
 - 1237 Burress Winfrey @ 367-6907
 - 1239 Ashland Clean Up clean cars 367-7409
- ZIP CODE 40215
- 1515 Page Rex @ 363-2440

20
ASHTON AV -FROM SENECA AV SOUTH TO
PHILLIPS LA EAST TO CRITTENDEN DR

- ZIP CODE 40209
- E ADAIR INTERSECTS
- 4443 Mason Donald
 - 4445 No Return
 - 4447 Bratcher Erma L Mrs @ 361-4700
 - 4449 Underwood Virginia Mrs 366-3903
 - 4451 Kukla Joseph F @ 367-7928
 - 4453 Striegel John M 366-1004
- PHILLIPS LA BEGINS

70
ASHVIEW TER -FROM 1116 ENGLISH AV
SOUTH IN A SEMI-CIR

- ZIP CODE 40217
- 3000 Passafiume S Paul @ 637-6661
 - 3001 Veigl Adolph M @ 636-1543
 - 3002 Dietz Robt J @ 637-1009
 - 3009 Bartlett Clyde K @
 - 3011 Rehm Theo W @ 636-1227

CONTRACTORS
PAUL E. DANIELS CONTRACTOR
CONCRETE WORK OF ALL KINDS - DRIVEWAYS
Succoring - Tying Floors
Interior and Exterior Painting
4203 Kirby Ave.
Tel. 776-2316

RECEIVED
FEB 05 1970
PLANNING & DESIGN SERVICES
1100 W Broadway

PRINTING CORPORATION
FINE COLOR PRINTING • PUBLICATIONS • ROTOGRAVURE • ELECTROTYPE
QUALITY - SATISFACTION - 24 HOUR SERVICE
Tel. 583-4451

1970



FIRST NATIONAL BANK OF LOUISVILLE



104

PHILIP MORRIS Inc.
MAKER OF AMERICAS FINEST CIGARETTES
MARLBORO

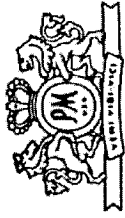

BENSON & HEDGES - 100's - PARLIAMENT - PHILIP MORRIS - VIRGINIA SLIMS

"IF IT'S A PEST" CALL
Louisville Chemical Co. Inc.
Complete Line Of Equipment For Pest Control

Termite Control

Telephone 587-8421

601 E. Jefferson St.

W ASHLAND AV—Contd
1005 Kleier Joseph J @ 368-0278
1006 Mc Kenny Marshal L @
1007 Roney Jennie E Mrs @
1008 Broadway Fountain C @ 368-2422
1009 Rapp Thos G @ 368-0724
1010 Barnes C E @ 361-2100
1012 Otto Nell Mrs @ 367-7734
1014 Mr Bride Edw L @ 368-7804
1016 Wildesty Maurice N @ 368-3819
1018 Hardeins Richd F @ 363-5841
1020 Miller Shirley E @ 368-1528
1102 Ashland Tavern 366-9153
1102 1/2 A B C Beauty Salon 368-4079
1103 Chaney Robt L @ 368-9896
1104 Vacant

LIVINGSTON AV ENDS
MAPLETON AV BEGINS
1105 Hammond Paul E @ 368-2780
1106 Ashland Hardware 367-7379
Smith Frank T @ 367-7379
1107 Rabenecker Frank W 368-4054
1109 Vacant
1111 Minogue Russell A @ 363-2345
1113 Turner Elmer @
1115 Steltz Robt L @ 363-0475
1116 Arnett's T V Sales & Service 363-4544
1117 James Wm H 366-7733
1118 Sells Geo L c/o c/n 368-1180
1119 Kessinger Dolmar Mrs 367-8157
1120 Thomas Ernest @ 368-8364
Johnson John
1121 Bolton Paul M @ 367-8522
1122 Mc Clure Joe R @ 361-7525
1123 Dempley Edw
Bolton James D 368-7010
1124 Rademaker Eleanor S Mrs @ 368-6965
1125 Benington Wm G
1126 Logsdon Robt P
1127 Arnett Paul W @ 367-6723
1128 Phillips Fountain @ 366-5853
1129 Comstock David L @ 363-5541
1131 Henken Nora Mrs @ 366-0510
1132 Taylor Lawrence C @ 363-2978
1134 Grace Ronal L @ 363-5719
1135 Hubbard Weldy S @ 367-7104

PEACHTREE AV INTERSECTS
1200 No Return
1204 Sims Edw H @ 363-4500
1205 O'Neil Arth L @ 368-0532
1207 Hanson Kenneth
1208 Murray Florence Mrs @ 367-7901
1210 Hines Construction Co Inc 368-6941
Hines Grover N @ 368-6941
1212 Baird Elmer E @ 366-5387
BEAVER AV BEGINS
1215 Simbitzki Carl W @ 366-6826
1216 Greenert Frank T @ 366-4328
1218 Graff Thayer D 368-6415
1219 Julius James D @ 368-7377
1220 Cunningham Mayme Mrs @ 368-8457
1221 Sneed Louis @ 366-5476
1222 Larkins John D @ 366-9740
1224 Barnett Taylor @ 361-1733
1227 De Witt Floyd B @ 366-6436
1231 Bohn Wm C @ 363-0709
1233 Bell Barrymore B @ 363-5361
1235 Blanton Ralph V @
1237 Burreas Winfrey @ 367-6907
1239 Ashland Clean Up Shop clean cars
367-7409

ZIP CODE 40215
1515 Page Rex @ 363-2440

**ASHTON AV —FROM SENECA AV
SOUTH TO PHILLIPS LA EAST TO
CRITTENDEN DR**

ZIP CODE 40209
E ADAIR INTERSECTS
4443 Mason Donald
4445 Vacant
4447 Bratcher Erma L Mrs @ 361-4700
4449 Combest Effie Mrs
4451 Kukla Joseph F @ 367-7928
4453 Marlemaann Edw
PHILLIPS LA BEGINS

**ASHVIEW TER —FROM 1116 ENGLISH
AV SOUTH IN A SEMI-CIR**

3001 Veigl Adolph M @ 636-1643
3002 Dietz Robt J @ 637-1009
3009 Bartlett Clyde K @
3011 Rehm Theo W @ 636-1227

**ASHWOOD DR —FROM 2423 VALLEY
VISTA RD NORTHWEST I EAST OF
NEWBURG RD**

ZIP CODE 40205
2352 Schuble Charles E @ 458-1774
2354 Ising Henry B @ 458-3554
Mc Clure Edw G
2356 Barrett Florence Mrs @ 458-6746
2358 Archer Alan S @ 451-5073
2360 Lanzer Joseph @ 454-0964
2362 Shussar Robt R @ 454-0833
SARATOGA DR ENDS
2344 Weeks Robert C @ 459-5376
2368 O'Connell Wm J @ 459-1248

TREVILLIAN WAY INTERSECTS
2402 Zimlich Robt @ 451-4490
2404 Loeb Michl 459-9196
2406 Goodykoonitz Harry G Rev @ 452-2838
2407 Vacant
2408 Stewart Harry E @ 458-9991
2409 Stephenson Wm A @ 451-3587
2411 Barns H Carson @ 451-9307
2412 Oster Geo A Jr @ 451-4859
2413 Mangelberg John E @ 451-1780
2414 Hamblin David R @ 459-9169
2415 Hillerich Louis J @ 451-6784
2419 Stutz Louis R @ 451-5006
2420 Caudill F Weldon
2422 Burnett Sweeny S @ 458-3158
2423 Dawson Larry C @ 451-1273
2424 Demares Clifton C Jr @ 454-5110
2425 Jonas Walter H @ 451-1650
2428 Hardin C Thos @ 452-9471
2430 Risen Albert Jr @ 454-5817
2431 Neat Leyden K @ 451-4594
2432 Zimmer Allen E @ 458-3355
FOREST HILL DR ENDS
2435 Fravel Elmer L @ 451-2872
2440 Kurk Victor J @ 454-4983

**ATWOOD ST —FROM 2168 S FLOYD
EAST TO PRESTON**

ZIP CODE 40217
FLOYD INTERSECTS
HAHN INTERSECTS
335 Vacant
339 Vacant
ARTHUR INTERSECTS
NORTH SOUTH BRIDGE CROSSES

413 Lacefield Garland @ 637-2658
415 Wasson Glenwood @ 637-1946
417 Warren Ather L 637-7286
420 Bennett Carrie D Mrs @ 637-6017
422 Kidwell Golder T @ 637-3527
FORT INTERSECTS
424 Phillips Mary C Mrs @ 637-5993
425 Dodd John W @ 634-3259
426 Morrison Chester A @ 634-0488
427 Millner Mark A @ 634-3490
428 Sparks Warren W @ 637-1928
429 Davis Christine Mrs 638-6091
Millner Mark A Jr
Pickett Charles L

431 Ware J
432 Callahan Wm R @ 637-7109
433 Schoenhoff Robt L
434 Davison J C @ 636-1842
435 Sanders Willie E
436 Vacant
437 Jacques Elmer A
438 A & B Super Market 637-9294

CRITTENDEN DR INTERSECTS
508 Atwood Wesleyan Church (Side Entrance)
510 Belcher Jesse A @ 637-2694
512 Roth M Alma Mrs @ 635-7928
513 Lewis Emma Mrs @ 635-6467
514 Sanders Earl @
515 Robinson Rosa C Mrs @ 637-3148
518 Nunn Harvey
517 Womach Sue
518 Womach Ora L Mrs

623 Hani Thos R 637-6760
624 Maurer Ethel Mrs 634-8163
625 Hazel Orville W @ 637-6744
626 Linville John L @ 637-3176
628 Story Juanita Mrs
Key Tillie V 634-9926
Philpott Eunice C 636-7626
630 Kent's Beauty Boutique 634-1119

BRADLEY AV INTERSECTS
611 Elwertshausen Elia R Mrs @ 636-6828
612 Brewer Francis @ 637-2193
614 Knopf Lillian M Mrs @ 634-3283
615 Saddler Oliver B 634-9767
616 Parks Beatrice Mrs @ 636-7784
617 Akin Jack 637-6067
618 Cross Thos E @ 636-5472
619 Smith Kate A Mrs @ 636-5636
620 Hildebrand Herbert
621 Norman W
622 Williams Joseph N 637-7191
623 Berley D Mae Mrs @ 637-3976
624 Wilson Linda

430
625 Wethington Cath C Mrs 637-6028
628 Hawkins Carroll @ 634-0904
629 Smith Dorman B @ 636-2824
629 Richardson Haynes 637-1849
630 Vacant
630 1/2 Vacant
631 Smith John F
632 Brewer Emma D Mrs @ 634-3079
633 Kininmonth Henry M @
635 Kininmonth Ray L @
636 Maloney Edw F
637 Strange Betty Mrs 636-6264
638 French John F
Armour David L
639 Marr Alma Mrs @ 637-4936
640 Pitcock Vennie Mrs @ 634-4393
641 Roberts Bessie T Mrs @ 636-2200
642 Metcalf Chester E @ 635-5554
644 Turner Mary
645 Apartments

A Fryrear Mary I Mrs
B Wells A
C Jennings Mae 637-1096
D Nole Julia Mrs 637-3910
646 Patton L C 634-1797
647 Vacant
648 Hartman Lennie P Mrs @ 636-2408
649 Kelly Bessie Mrs @ 634-1909
650 Wine James E @ 634-4110
652 Hester Aubrey L 635-7807
653 Nalley James E @ 637-8544
654 Rice Bernice E Mrs @ 634-4412
655 Nolan Charles L @
656 Neeks Glenn E 634-8541
657 Kraft Minnie H Mrs
658 Thompson Raymond H Jr t v rep
637-1216

659 Dooley Jennie Mrs @ 636-1794
661 Tyler Benj F 636-3610
662 Quira Willie H Mrs nurse @ 637-1338
663 Montgomery Paul A @ 637-3107
664 Atwood Avenue Church Of Christ
665 Clark John W Jr @ 634-3194
666 Schneider Charles G Jr
667 Phillips Ira @ 635-7590
668 Kerner Mildred Mrs @ 634-1678
669 Gerlach Garry L 637-1229
672 No Return
672 1/2 Staunburg Irene Mrs 637-8981
673 Frevette Martha Mrs @ 637-1913
674 Sadio A E @ 637-6648
675 Reed Wm @
676 Sisters Of Charity Provincial House
634-0039

677 Vacant
679 Hedrick Dice H Mrs 634-4579
682 Diacher Martha Sister 636-2756
684 Webster Corrine Mrs @ 635-7229
S PRESTON INTERSECTS

**AUBERT AV —FROM PLEASANT VIEW
AV EAST SOUTH OF GRINSTEAD DR**

ZIP CODE 40206
STILTZ AV INTERSECTS
3000 Burton W Ray @ 893-8045
3001 Coulson Gertrude B Mrs @ 893-5621
3001 Coulson Gertrude B Rev 897-5927
3003 Phillips Richd R Mrs @
3005 Sutton Shelley R Mrs @
3006 Horina John E @ 893-5504
3007 Traub Margt L Mrs @ 897-2403
3007 Traub Margt L Mrs @ 893-3169
3007 Traub Margt L Mrs @ 896-4164

1971

WASHLAND AVE Cont'd
 1001 Edmondson James D & Virginia L
 ☐ a502-363-6048
 1002 Clark Keith & Jennifer ☐ a
502-363-1798
 1003 Scroggins Jerry G ☐ a
 1004 ☐ Reynolds Ralph L
 1005 No Current Listing
 1006 Coyle-Parker Nancy L ☐ a
502-360-0851
 1007 Graham Gary W ☐ a
 1008 ☐ Henderson Robert E & Kristy R a
 1009 Hamm William J ☐ a
502-366-2872
 Hamm Mildred L502-366-2872
 1010 Barnes Mantha L ☐ a
502-361-2100
 1012 Roberts Richard L & Sherry R ☐ a
502-368-7328
 1014 Miller Jeffrey S ☐ a502-368-7043
 1016 Miranda Clara T ☐ a
 1018 ☐ Tomas Kristie502-367-9602
 1020 Taylor S L ☐ a502-742-7829
 * ZIP CODE 40215 CAR-RT C093
 1103 Wachter John D ☐ a
502-367-4997
 Wachter Jessica M502-367-4997
 1105 Downs Edna R ☐ a502-364-0773
 1106 KATHY TODD DANCE STUDIO
 dancing instruction502-367-6069
 1107 McGill Thomas J Jr ☐ a
502-367-9113
 McGill Saundra502-367-9113
 1109 Dixon Joseph L & Lisa M ☐ a
502-366-5195
 1111 No Current Listing
 1113 Dennison Wanda L ☐ a
502-361-2410
 1115 No Current Listing
 1116 PRATHER TOP DESIGNS tool
 designers502-367-9489
 1117 Cantrell Bonnie J ☐ a
502-364-4298
 Cantrell Angela M502-364-4298
 1118 CLASSIC CURL beauty salons
502-368-2631
 1119 Mulligan Nettie L ☐ a
502-367-8157
 1120 French Mark S ☐ a
 1121 Wieder Matthew S & Gena R ☐ a
502-375-4884
 1122 ☐ Belke Leonard J Jr502-368-5069
 1123 Bolton James D & Sharon R ☐ a
502-368-7010
 1124 Rademaker Urban J ☐ a
502-368-6965
 1125 Brown John E & Laina M ☐ a
502-364-0267
 1126 - 1127 No Current Listing (2 Hsees)
 1128 Robertson John B & Doris F ☐ a
 1129 Givens Golde J & Edna W ☐ a
502-367-1715
 1131 No Current Listing
 1132 Maupin Frederick C & Jo A ☐ a
502-368-2932
 1134 Probus Gerald R ☐ a
502-367-6484
 Probus Susan L502-366-1898
 1135 Hubbard Wendy S ☐ a
502-367-7104
 * ZIP CODE 40215 CAR-RT C041
 1200 - 1204 No Current Listing (2 Hsees)
 1205 O'Neil Arthur L ☐ a502-368-0915
 1207 Pluckebaum Ida M ☐ a
502-368-9649
 Pluckebaum M502-368-9649
 1208 No Current Listing
 1210 Rhodes Shannon L ☐ a
502-366-7400
 1211 Fowler Charlee W & Erva M ☐ a
502-367-8336
 1212 No Current Listing
 1216 Mudd Harold S ☐ a502-368-3638
 1218 Greenstein Steven R Sr & Betty J ☐ a
502-361-5887
 1218 No Current Listing
 1219 Matt Michael W ☐ a502-380-0969
 1220 No Current Listing
 1221 Walker Melanie G & James B ☐ a
502-366-3983
 1222 Larkins John D & Delores A ☐ a
502-366-9740
 1224 Yu Zhen J & Yvette ☐ a
502-368-8977
 1227 No Current Listing
 1231 Compton Joyce O ☐ a
502-366-5571
 1233 Powell Patrick E & Taj ☐ a
 1235 Blanton Ralph V ☐ a
502-367-2309
 1237 Burress Winfrey B & Paray V ☐ a
502-361-4727
 1239 ASHLAND CLEAN-UP SHOP auto
 upholstery cleaning502-367-2127
 1255 DAIRY MART convenience stores
502-363-0569
 * ZIP CODE 40215 CAR-RT C093
 1518 Bookler Lee ☐ a502-380-3816
 Bookler Betty E502-380-3816
BUSINESSES 10 HOUSEHOLDS 184

ASHTON AVE Cont'd
 4447 No Current Listing
HOUSEHOLDS 1
ASHVIEW TER (LOUISVILLE) FROM 1116
ENGLISH AVE
 * ZIP CODE 40217 CAR-RT C036
 3000 Passalungho Sebastian P & Mary C
 ☐ a502-637-6801
 3001 Vairg Adolph M Jr & Marilyn R ☐ a
502-638-1543
 3002 Dietz Shirley B ☐ a502-637-1008
 Dietz Mary N502-637-1009
 3003 Whitaker Clow F ☐ a
502-638-0493
 Whitaker Faye F502-638-0493
 3004 No Current Listing
 3005 Glaser Ronald E ☐ a
502-637-7457
 Glaser Darina A502-637-7457
 3008 Stamp Ralph W & Cynthia L ☐ a
502-635-1519
 3007 Lawler Kenneth R & June M ☐ a
502-637-5192
 3009 Richardson Cecil R Jr & Sandra G
 ☐ a502-636-2892
 3011 Rehm Paul W ☐ a502-630-1227
 Rehm Elizabeth A502-630-1227
HOUSEHOLDS 10
ASHWOOD DR (LOUISVILLE)
 * ZIP CODE 40205 CAR-RT C080
 2352 Cruikshank Eugene R ☐ a
502-454-4097
 2354 McClure Edward G ☐ a
502-458-3554
 McClure Kathleen G502-458-3554
 2358 Cobb Oran J ☐ a502-459-8239
 Cobb Mary C502-459-8239
 2358 Bowman William S & Leslye M ☐ a
502-459-2383
 2360 Aulick Edwin F Jr & Vickie F ☐ a
502-456-2360
 2362 George Donald J Jr ☐ a
 2364 O'Callaghan Donald D ☐ a
502-456-1293
 O'Callaghan Janell H502-456-1293
 2368 McCrooklin James P & Laura R ☐ a
502-456-8323
 * ZIP CODE 40205 CAR-RT C089
 2402 Charron Patti D ☐ a502-458-2244
 Charron Patricia D502-458-2244
 2404 - 2406 No Current Listing (2 Hsees)
 2407 Combs Jack M Jr ☐ a
502-458-0653
 Combs Ashley502-458-0653
 2408 Allison William H Jr & Patricia D ☐ a
502-452-1889
 2409 ☐ McCann Keith a502-454-3885
 2411 Keegan Eileen L ☐ a
502-473-1399
 2412 ☐ Fisher Winifred a502-454-7759
 Fisher John K III502-454-7759
 2413 Grigulis Richard P & Eileen O ☐ a
502-458-9107
 2414 Wheelless Carson K ☐ a
502-459-7826
 2415 ☐ Miles William E & Sheila L a
 2416 Slickrod Kelly ☐ a502-458-6366
 Slickrod Brian K502-458-6366
 2417 ☐ Ney Greg & Charlotte a
502-473-7783
 2419 Fallon Bryan M & Lisa ☐ a
502-454-6211
 2420 Fiechter Edward F ☐ a
502-452-8032
 Fiechter Diane502-452-8032
 2421 Rogers Rosemary S ☐ a
502-451-8051
 Rogers Alma E502-451-8051
 2422 Breitenstein Dale D ☐ a
502-454-6807
 Breitenstein Yvonne D Jr
502-454-6807
 2423 No Current Listing
 2424 Comings Judee S ☐ a
 Comings Paul W II
 2425 Jonas Walter H & Ann M ☐ a
502-459-0701
 2426 Willoughby Betty J ☐ a
502-458-3127
 2430 Chandler Matt ☐ a502-452-2900
 Chandler Homer M Jr502-452-2900
 2431 - 2435 No Current Listing (3 Hsees)
 2438 Gardner Ed & Kristin V ☐ a
502-451-7801
 2438 Gardner Ed & Kristin V ☐ a
502-459-2449
 2440 Johann Michael & Robert M ☐ a
502-459-2449
BUSINESSES 10 HOUSEHOLDS 35
ATLANTA PKWY (LOUISVILLE) FROM 299
CHATTANOOGA AVE SOUTHWEST
 * ZIP CODE 40214 CAR-RT C095
 8100 Hobbs Scott D ☐ a
502-368-5065
 8100 Bailey Clifford & Terri E ☐ a
502-368-5065
 8102 Underwood Claude T & Ine T ☐ a
502-367-1008
 Fox Donna M ☐ a502-367-6878
 8104 Fox Donna M ☐ a502-367-6878
 Fox Charles502-367-6878
 8108 - 8107 No Current Listing (2 Hsees)
 8108 Maynard Alveta S & Marley H ☐ a
502-368-8780
HOUSEHOLDS 10
ATLANTA PKWY Cont'd
 8109 Grant Raymond D & Betty O ☐ a
502-363-4058
 8110 Coyle Bonnie B ☐ a502-367-7096
 Coyle Tessa502-367-7096
 8111 No Current Listing
 8112 Do Ky H ☐ a502-368-7176
 Do Mai502-368-7176
 8113 Thompson Michael J & Dawn M ☐ a
502-368-7176
 8114 Harrison Stephanie E ☐ a
 8115 Vogt Lashae W ☐ a502-361-3033
 8116 Fuggs Ida T ☐ a502-366-3698
 Fuggs Charles M502-366-3698
 * FEDERAL CT ENDS
 * FEDERAL CT INTERSECTS
 * HARPER FERRY RD INTERSECTS
 8200 No Current Listing
 8202 Vincent Kenneth E & Linda C ☐ a
502-366-3969
 8204 Butler Matthew G ☐ a
502-368-4409
 Butler Emily502-368-4409
 8206 No Current Listing
 8208 Houston John T & Blaine J ☐ a
502-368-1564
 8211 No Current Listing
 8214 Woodard Kevin W & Charlene K
 ☐ a
 8215 Thompson Michael O & Wendy B
 ☐ a
 8216 Scott Charles H & Estelaine ☐ a
502-368-5256
 8217 Yonks Emerald B ☐ a
502-361-1203
 Yonks Marilyn K502-361-1203
 8218 Barton Raymond E & Branda A ☐ a
502-361-5905
 8220 Skaggs Halie T ☐ a
502-368-7441
 * CHANTILLY AVE ENDS
 * CHANTILLY AVE CONTINUES
 * ZIP CODE 40214 CAR-RT C099
 8300 Morgan Johnie E ☐ a
502-366-5071
 Morgan Kathlene502-366-5071
 8301 BENJAMIN INVESTIGATIVE SVC
 investigators502-361-9490
 * CHATTANOOGA AVE ENDS
 Taylor Michael T ☐ a
502-361-9490
 Taylor Carol S502-361-9490
 8302 Cockran Gary L & Laurie A ☐ a
502-367-8009
 8304 Smoot Bobby B & Nell C ☐ a
502-368-4014
 8305 Perkins Frances M ☐ a
502-368-9062
 8306 Gordon Fred A & Patsy H ☐ a
502-368-9127
 8307 Clayson Ronald G ☐ a
502-361-7771
 8308 Healymary Cio T & Gloria L ☐ a
502-368-9085
 8310 Wilson Randall L & Beesie L ☐ a
502-363-4973
 8312 - 8314 No Current Listing (3 Hsees)
 8318 Ermanson Robert E & Sandra T ☐ a
502-368-6747
 8318 Miller Lloyd I & Barbara R ☐ a
502-368-2365
 * ELK RIVER DR ENDS
 * APPOMATTOX RD INTERSECTS
BUSINESSES 11 HOUSEHOLDS 61
ATWOOD ST (LOUISVILLE) FROM 2199
CRITTENDEN DR EAST
ATWOOD ST (LOUISVILLE) FROM 2844 NAHN
ST EAST
 * FLOYD ST CONTINUES
 * HAHN ST INTERSECTS
 * ARTHUR ST INTERSECTS
 * ZIP CODE 40217 CAR-RT C035
 413 Blackman Eric H ☐ a502-637-7595
 415 Heady David ☐ a502-634-5583
 417 Warren Allen L ☐ a502-637-7280
 420 No Current Listing
 422 Belcher Jon B & Andy ☐ a
502-634-5482
 * FORT ST INTERSECTS
 424 1 Foster Holly G ☐ a502-634-5723
 2 Adkins Mary ☐ a502-636-5717
 2 Adkins Thomas L502-636-5717
 425 - 426 No Current Listing (2 Hsees)
 427 ☐ Buckley Jacob502-634-7783
 428 No Current Listing
 428 Homback Kevin ☐ a502-635-8465
 Homback Ari502-635-8465
 1 - 4 No Current Listing (3 Apts)
 E Young Barry B Sr & Marilyn B ☐ a
502-636-3668
 431 - 432 No Current Listing (2 Hsees)
 433 Zach Brian ☐ a502-637-7022
 434 No Current Listing
 435 Sheridan Richard H ☐ a
502-635-2075
 436 No Current Listing
 437 Jacobs Eugene M ☐ a
502-637-2007
 * CRITTENDEN DR INTERSECTS
 510 No Current Listing
 512 Seelye Mann C Jr ☐ a

ATWOOD ST Cont'd
 Seelye Col
 513 Leona Eirina P ☐ a502-637-8618
 514 Sanders Earl H & Patricia W ☐ a
502-635-8585
 515 - 517 No Current Listing (3 Hsees)
 518 Pasche James D502-636-0785
 Pasche Marguerite L502-636-0785
 520 Hochstetler J ☐ a
 521 No Current Listing
 522 Gentry Larry G ☐ a502-634-3028
 523 Wood Lorna J & Troy B ☐ a
502-635-8514
 524 Bowman Faye N ☐ a502-637-8333
 1 No Current Listing
 525 Preston Andrea L & William L ☐ a
502-635-2888
 526 Inville Jack J ☐ a502-637-3159
 528 2 - 4 No Current Listing (3 Apts)
 530 ☐ Lacey Carle502-637-4523
 * BRADLEY AVE INTERSECTS
 608 Haag Dean D ☐ a502-635-2878
 611 Haag D ☐ a502-635-1888
 612 - 614 No Current Listing (3 Hsees)
 615 Hanks & Ursula M ☐ a502-637-2101
 616 Crampton Jennifer ☐ a502-637-8042
 617 ☐ Osherson Christine M
 Osherson Ira
 618 ☐ Tanner Thomas502-637-3921
 619 Shoff Mita V ☐ a502-635-7083
 620 Allen Fred H502-635-6099
 621 Sanders Glenn M ☐ a
502-636-9058
 Sanders Thomas502-635-9058
 622 Williams Cathy ☐ a502-638-1510
 Williams Gary502-638-1510
 623 No Current Listing
 624 Muesley Frank L & Fileen B ☐ a
502-637-7645
 625 - 629 No Current Listing (7 Hsees)
 630 Brennan Josh ☐ a502-637-9559
 A No Current Listing
 * ZIP CODE 40214 CAR-RT C099
 631 No Current Listing
 632 Bremer Charles ☐ a502-634-3979
 633 Kinsnorth Henry M ☐ a
502-635-8822
 634 - 634 No Current Listing (3 Hsees)
 635 Kinsnorth Fay L & Margaret M ☐ a
502-634-4914
 637 No Current Listing
 639 White Matthew J ☐ a502-635-6208
 640 Pritchard Yvonne R ☐ a
502-635-6676
 641 ☐ Ward-McAlister Doni W
502-638-1472
 642 Metcalf Chester E ☐ a
502-635-8554
 645 A - D No Current Listing (4 Apts)
 646 Patton Pauline F ☐ a
 Patton Frances P
 647 Long Shawna L ☐ a502-634-9682
 Long Paul E502-634-9682
 648 Westman Heather D
 Westman Robert V
 649 Smithess Chae L ☐ a502-634-8003
 Smithess Lisa502-634-8003
 651 Wise Charles F ☐ a502-637-8002
 652 Bamore Robert A ☐ a502-637-8319
 653 Luttrell Linda W ☐ a502-637-6378
 654 Perkins Bertha L & Calvin C ☐ a
502-637-2976
 655 Castle Cheryl H ☐ a
 Castle Christ C
 656 Chiswell Paul ☐ a502-634-4223
 657 Turner Mary ☐ a502-637-9930
 658 Wright Tarasa A ☐ a502-634-1414
 Wright Kimberly A502-634-1414
 659 Maddux Andrew M ☐ a
502-635-7930
 660 ☐ Winn Jessica502-638-8977
 A - B No Current Listing (2 Apts)
 661 ☐ Qivan James L502-634-8183
 662 - 662 No Current Listing (3 Hsees)
 663 Montgomery Marlie L ☐ a
502-637-9073
 Montgomery Barbara L
502-637-5673
 665 Clark John W ☐ a502-634-3194
 667 Gardner Tudy S ☐ a
 668 No Current Listing
 669 Watson Sarah L ☐ a502-637-8142
 672 ☐ Reeves Linda D
 672 1/2 Zippert Kenneth Jr ☐ a
502-635-2523
 673 Montgomery Ricky & Herman R ☐ a
 674 Kasser Edward J ☐ a502-634-1392
 675 No Current Listing
 676 SISTERS OF CHARITY OF
 NAZARETH religious OP
502-636-0411
 677 - 678 No Current Listing (2 Hsees)
 682 ☐ Huber Benjamin a502-635-1788
 684 Hersh Bridget E ☐ a502-635-1833
 * PRESTON ST INTERSECTS
 * BUSINESSES 11 HOUSEHOLDS 117
AUBERT AVE (LOUISVILLE) FROM 401
GODFREY AVE NORTHEAST
 * PLEASANTVIEW AVE INTERSECTS
 * 87 1/2 AVE INTERSECTS
 * ZIP CODE 40204 CAR-RT C083
 3000 Davis Scott & Carolyn W ☐ a
502-884-0481

RECEIVED
 FEB 05 2018
 PLANNING &
 DESIGN SERVICES

2003

ASHBOTTOM RD Cont'd
8100 HUNTS CONSTRUCTION GROUP
INC genl contractors
BUSINESSES 1
ASHBURY RD (LOUISVILLE)-FROM 5201
SOUTHSHORE DR WEST
* ZIP CODE 40214 CAR-RT C065
205 Hopkins Thomas W & Maudell S III
a
502-367-6841
206 Duong Thuthanh T III a
502-367-7068
Nguyen Hien V III a
Nguyen Jimmy V
207 Dunn John R III a
502-368-1498
208 No Current Listing
209 Tran Chay K III a
502-361-3415
210 Johnson Theresa J III a
502-361-7911
211 Badillo Bienvenido II a
Diaz Bienvenido A
502-366-8073
212 Johnson Jessie M III a
502-361-2010
213 No Current Listing
214 Anderson Gary S Sr & Mary S III a
502-383-3709
215 Tran Tin III a
502-368-5580
216 Luu Thanh V & Cuong T III a
502-364-0097
217 Tipton Richard A Sr & Marilyn K III a
502-361-4589
218 Cox Julia Ann
502-368-5545
219 Tran Khiet V III a
502-368-5545
Tran Hien
502-368-5545
220 - 223 No Current Listing (3 Hses)
* 3RD ST INTERSECTS
HOUSEHOLDS 20
E ASHLAND AVE (LOUISVILLE)-FROM 4570 S
1ST ST EAST
* W ASHLAND AVE INTERSECTS
* ZIP CODE 40214 CAR-RT C010
101 Holleman Stephanie A III a
502-368-1713
Holleman Wolf
502-368-1713
112 Crawford Kay III a
502-368-4623
114 Stephens Chris III a
502-375-3878
116 Stanley Sandra III a
502-375-3878
118 - 120 No Current Listing (2 Hses)
122 Lodsdon Melanie M III a
502-366-0556
124 Frazier William F III a
502-366-8923
Frazier Michael E
502-366-8923
125 Morales Katie III a
502-366-7835
Morales Travis R
502-366-7835
127 Groom Frank III a
502-366-3478
128 - 129 No Current Listing (2 Hses)
130 Usterback Edgar S III a
502-366-6199
131 Burney Charles W III a
502-363-4163
132 - 133 No Current Listing (2 Hses)
134 Lindsey Billie R III a
502-742-2439
135 Rinsinger Michael III a
502-363-0623
137 Harris Constance L
502-363-1410
138 - 139 No Current Listing (2 Hses)
141 Callahan Linda S & William H III a
502-361-1568
142 No Current Listing
143 Ford Lori M III a
502-364-0712
145 No Current Listing
148 Peoples Stephen T & Molly III a
147 Branstetter Richard H III a
502-361-2714
149 Gonzalez Margarita III a
502-368-9025
152 - 155 No Current Listing (3 Hses)
156 Watts Marian R III a
502-361-7244
159 Wrensch Oso Jr III a
502-363-5786
160 No Current Listing
161 Marshall Mildred M III a
502-366-3661
Marshall Miller
502-366-3661
162 Taylor Susan
502-368-6606
163 Wraszek Raymond N & Elizabeth A
502-368-8200
164 No Current Listing
165 McCoy J R III a
502-366-9918
166 Mahoney Maurice J & Donald J III a
502-368-5622
167 No Current Listing
168 Mahoney Jerome C & Delene G III a
502-361-9407
169 - 172 No Current Listing (3 Hses)
* ALLMOND AVE INTERSECTS
HOUSEHOLDS 45
W ASHLAND AVE (LOUISVILLE)-FROM 4552
SOUTHERN PKWY WEST
* E ASHLAND AVE BEGINS
* 1ST ST CONTIGUES
* ZIP CODE 40214 CAR-RT C073
116 No Current Listing
119 Harris Curt R III a
502-366-4044
120 Granger Edwin III a
502-290-0165
121 No Current Listing
* 2ND ST INTERSECTS
* ZIP CODE 40214 CAR-RT C058

W ASHLAND AVE Cont'd
417 BEECHMONT PRESBYTERIAN
CHURCH churches
502-368-4315
* 5TH ST INTERSECTS
500 Wedding Jeveth K & Christina M III a
1 - 4 No Current Listing (4 Apts)
501 LOUISVILLE FIRE ENGINE CO 10
fire departments
502-363-6205
Pawley David III a
502-363-4781
502 1 Barrett Beverly III a
2 No Current Listing
3 Ward Frederick A III a
4 No Current Listing
502-368-5121
503 Meador Tammy J III a
1 - 4 No Current Listing (4 Apts)
504 Hall John H III a
1 No Current Listing
2 Hamm Carl A
3 Childress Christine M III a
4 No Current Listing
502-375-8738
505 Harrison Charles III a
502-287-0170
1 Wagner Ashley M
502-742-0368
2 No Current Listing
3 Miller Linda D III a
502-361-2692
4 Lloyd Marcia E III a
4 Lloyd Tracie L
506 No Current Listing
507 Schroll William D II & Debra C III a
502-368-2748
515 BILL'S AUTOMOTIVE Auto rpr & serv
502-363-3482
* 5TH ST INTERSECTS
* ZIP CODE 40215 CAR-RT C040
601 HAIRSHINE barbers
502-491-3673
603 Toohy Donald R Sr III a
502-363-0992
605 Shepherd Joan M a
502-361-0128
614 Mills Donald J III a
502-363-4751
Stewart D R III a
502-368-4634
1 Coleman Danny L III a
502-363-2016
2 - 4 No Current Listing (3 Apts)
5 Pritchett Thomas C III a
502-367-7975
6 O'Brien Patrick S III a
502-366-4892
7 - 8 No Current Listing (2 Apts)
616 Bowman-Denton Nancy B III a
502-361-5738
Denton Thomas E III a
502-361-5738
618 Albers L III a
502-290-1763
619 Lee Lucille M III a
502-363-4384
620 Kershaw Ellen B III a
502-367-6030
621 Peskoe Michael L III a
502-380-3700
Peskoe Melanie
502-380-3700
622 Thompson Myrdyn J & Joel E III a
502-361-3072
623 Sayers Rebecca A III a
502-363-6500
625 Russell Doreen H III a
502-367-8116
Russell Finstar
502-367-8116
701 Bradley Emma C III a
502-375-1350
702 Tucker Jellery B III a
502-361-0608
703 Norris James J Jr III a
502-366-3522
704 Ng Nguyen Ban T a
Nguyen Ngai T
705 Redman Jon E & Debra L III a
502-368-7830
706 Thompson Violet P & Robert L III a
502-368-3784
707 Strand Nellie N III a
502-366-4256
709 McMahon Kimberly III a
502-367-0017
McMahon Pal
502-367-0017
711 Carr David M III a
502-290-4364
714 Ferrell Andrea A III a
502-290-5250
Vanover Kenneth III a
502-368-5498
715 Norris Timothy D III a
502-361-3761
716 Doung Thanh T III a
502-361-3761
717 Brown Angela M III a
502-366-1898
718 No Current Listing
719 SCOTT'S PHARMACY pharmacies
502-366-4024
800 Keenan Linda K III a
502-366-2349
802 No Current Listing
804 Woods Virgil E & Debbie M III a
502-368-3672
806 Farmer Albert S III a
Farmer Joan S
808 Tingle-Wills Jodi III a
Tingle-Wills Shannon R
502-367-9066
502-367-9066
810 Carta Adam III a
502-742-4168
812 No Current Listing

W ASHLAND AVE Cont'd
816 Graves Mark W & Tina M III a
502-363-4038
818 McGrew Frances III a
820 Hamed Stanley L III a
502-363-2291
121 Walker Melanie G III a
502-368-8211
900 No Current Listing
901 Parman James A & June A III a
903 Lloyd Eba J III a
502-368-5928
905 No Current Listing
907 Haycraft James R II & Dawn M III a
502-363-5833
908 James Larry D III a
502-897-3658
909 Logsdon David L III a
910 Moore Melanie D a
911 Pryor Roger R III a
502-366-3968
912 Tolle Jason E III a
502-361-4684
913 Nguyen Long T III a
502-380-0748
914 Krider Karl L III a
915 Fonseca Ediberto III a
502-368-8171
Fonseca Elaine I
502-368-8171
Rodriguez Hortensia B III a
915 Mulligan Bob E III a
502-366-2959
917 Rogers Carol L III a
502-742-0052
Rogers Leann
502-742-0052
918 Vandivier Margaret E III a
502-368-5747
919 Dawson Ron
502-363-5379
920 Jones Richard D & Pamela S III a
502-364-8013
1001 Edmondson James D & Virginia L
502-363-6048
1002 Clark Keith & Jennifer III a
502-363-1798
1003 Krebs Catherine
502-290-8751
1004 - 1005 No Current Listing (2 Hses)
1006 Coyle-Parker Nancy L III a
502-380-0851
1007 - 1008 No Current Listing (2 Hses)
1009 Hamm Mildred L & William J III a
502-366-2872
1010 Barnes Martha L III a
502-361-2100
1012 Forrest Susanna R III a
1014 Miller Jeffrey S III a
502-369-7043
1016 - 1020 No Current Listing (3 Hses)
* ZIP CODE 40215 CAR-RT C093
1103 Wachter John D & Pamela E III a
502-367-4997
1105 No Current Listing
1106 KATHY TODD DANCE STUDIO
dancing instruction
502-367-8069
1107 No Current Listing
1109 Lease Virginia C
1111 No Current Listing
1113 Dennison Wanda L III a
1115 Barr Nancy A III a
502-367-3557
1116 PRATHER TOP DESIGNS tool
designers
502-367-9489
1117 Chester Dennis G & Angela M III a
502-364-4296
1118 CLASSIC CURL beauty salons
502-368-2631
1119 Mulligan Nettie L III a
502-367-8157
1120 Casio Trisha G
Thomas S III a
502-368-8354
1121 Wieder Matthew S & Gena R III a
502-375-4864
1122 Belke Leonard J Jr III a
502-368-5069
1123 Bolton James D & Sharon R III a
502-368-7010
1124 Budner Rose L
502-366-4788
1125 Brown John E & Laine M III a
502-364-0267
1126 No Current Listing
1127 Lenox Mary D III a
Lenox Margaretella S
1128 Robertson John B & Doris F III a
502-361-0802
1129 Givens Gorkie J & Edna W III a
502-367-1715
1131 No Current Listing
1132 Maupin Frederick C III a
502-368-2932
1134 Probus Gerald R III a
502-367-7085
Probus Susan L
502-367-7065
1135 Hubbard Wely S III a
502-367-7104
* ZIP CODE 40215 CAR-RT C041
1200 No Current Listing
1204 Wilson Joyce D III a
502-375-3118
1205 O'Neil Arthur L III a
502-368-0916
1207 Pluckebaum Ida M III a
502-366-9649
Pluckebaum M
502-366-9649
1208 Miller Debra III a
502-363-1092
1210 Rhodes Shannon L III a
502-366-7400
1211 Fowler Erva M & Charles W III a
502-367-8336
1212 No Current Listing
1215 Mudd Harold S III a
502-368-3638
1216 Greenant Diana L & Steven R III a
502-361-5887

ASH ST - ASHWOOD DR
W ASHLAND AVE Cont'd
1218 Leon Leon
1219 Julius Mirnie I III a
502-368-7377
1220 Morris Aknee III a
502-366-3963
1221 Walker Melanie G III a
Walker Stephanie
502-366-3963
1222 Larkins John D III a
502-366-8740
1224 Yu Zhen J & Yvette III a
502-366-6977
1227 Contreras Luan H & Gary W III a
502-366-4498
1231 No Current Listing
1233 Powell Taj & Patrick E III a
502-375-0146
1235 Blanton Ralph V III a
502-367-2309
1237 Burgess Winfrey B III a
502-361-4727
1239 ASHLAND CLEAN-UP SHOP auto
upholstery cleaning
502-367-2127
1255 DAIRY MART convenience stores
* ZIP CODE 40215 CAR-RT C096
1515 Booker Ocie L Jr & Betty E III a
502-368-9058
BUSINESSES 10 HOUSEHOLDS 157
ASHTON AVE (LOUISVILLE)
* ZIP CODE 40208 CAR-RT C011
4447 No Current Listing
HOUSEHOLDS 1
ASHVIEW TER (LOUISVILLE)-FROM 1115
ENGLISH AVE
* ZIP CODE 40217 CAR-RT C038
3000 Passalunne Sebastian P & Mary C
502-637-6861
3001 Veigl Adolph M Jr III a
502-636-1543
3002 No Current Listing
3003 Whitaker Cleo F III a
502-636-0493
3004 - 3005 No Current Listing (2 Hses)
3006 Stamp Ralph W & Cynthia L III a
502-635-1519
3007 Levitt Kenneth R III a
502-637-6192
3009 Richardson Cecil R Jr III a
502-636-2692
3011 Rehn Ted W & Paul W III a
502-638-1227
HOUSEHOLDS 18
ASHWOOD DR (LOUISVILLE)-FROM 1807
TREVILAN WAY EAST
* ZIP CODE 40205 CAR-RT C080
2352 Cruikshank Eugene R III a
502-454-4097
2354 McClure Edward G III a
502-458-3554
McClure Kathleen G
502-458-3554
2356 Cobb Owen J III a
502-459-8259
2358 O'Loughrey Michael P a
502-451-8494
2360 Aufick Edwin F Jr III a
502-456-2380
* SARATOGA DR INTERSECTS
2362 No Current Listing
2364 O'Callaghan Donald D III a
502-458-1293
2368 McCrookin Laura R III a
502-458-3223
* TREVILAN WAY ENDS
* ZIP CODE 40205 CAR-RT C089
2402 Channon Patti D III a
502-458-2244
2404 No Current Listing
2406 Goodykoontz Betty L III a
502-452-2838
2407 Combs Jack M Jr & Kay M III a
502-459-9494
2408 Alton William H Jr III a
502-452-1889
Alison Sonia L
502-452-1889
2409 McCann Keith III a
502-454-3885
2411 Keegan Eileen L III a
502-473-1399
2412 Fisher John K III & Kark III a
502-454-7759
Hoskins Freddie III a
Hoskins Winifred
2413 Orquith Richard P & Eileen O III a
502-458-7107
2414 Wheelless Caron K III a
502-458-7826
2415 Singleton Stephanie A & Lee III a
502-459-5379
2416 Stickrod Brian K III a
502-458-6366
Stickrod Kelly
502-458-6366
2417 Ivey Greg & Charlotte A III a
502-473-7783
2419 O'Lazzaroff Nick F & Mary G III a
502-459-2204
2420 Fletcher Edward F & Mary G III a
502-452-6032
2421 Roger Rosemary S III a
502-451-8051
2422 Breitenstein Dale D & Kathleen III a
502-454-6807
2423 - 2424 No Current Listing (2 Hses)

RECEIVED
FEB 05 2018
PLANNING &
DESIGN SERVICES

2005

~~Ward, Joseph~~
4417 Southbridge Ct
Louisville KY 40272

Ward, Joseph
4417 Southbridge Ct.
Louisville KY 40272

Berger, Alexander
1121 W. Ashland Ave
Louisville KY 40215

Forte, Angela
1123 W. Ashland Ave.
Louisville KY 40215

Ashland Investments LLC
7520 St. Andrew Church
Louisville KY 40214

~~Jeffries~~

Jeffries, Stephanie
4004 Mapleton Ave.
Louisville KY 40215

McGarry, Margaret
1006 Mapleton Ave.
Louisville KY 40215

Smith, Latricia
1005 Mapleton Ave
Louisville KY 40215

RECEIVED
FEB 05 2018
PLANNING &
DESIGN SERVICES

Ernest Thomas Purchased in 1970 Estate Sold
it in

THIS DEED made this 1st day of April, 2008 between

JENNIE LOU PROCTOR, Administratrix of the
Estate of ERNEST THOMAS, deceased, whose
mailing address is 8308 Pine Grove Court,
Louisville, KY 40214

2008

and

CHARLES W. LANNAN, unmarried,
1120 W. Ashland Avenue
Louisville, KY 40215

RECEIVED

FEB 05 2018

PLANNING &
DESIGN SERVICES

("Grantor(s)")

("Grantee(s)")

WITNESSETH: That for GOOD AND SUFFICIENT CONSIDERATION paid
(total sale price of \$85,000.00), the receipt and sufficiency of
which is hereby acknowledged, the Grantor(s) hereby convey(s),
with covenant of GENERAL WARRANTY, unto the Grantee(s), in fee
simple, the following described real estate situated in JEFFERSON
COUNTY, KENTUCKY, to-wit:

BEGINNING at the Southwest corner of Ashland Avenue and the
first alley each of Peachtree Street, running thence
Southwardly with the West line of said alley 177.20 feet;
thence at right angles to said alley Westwardly 37 feet,
thence Northwardly to a point in the South line of Ashland
Avenue which is 264.31 feet each of Peachtree Street,
running thence Eastwardly with the South line of Ashland
Avenue 45 feet to the beginning.

BEING the same property conveyed to Ernest Thomas and
Norine Thomas, his wife, by survivorship deed dated
November 12, 1969, of record in Deed Book 4316, Page 435,
in the Office of the Clerk of Jefferson County, Kentucky.
The said Norine Thomas died 2-10-83, thereby
vesting full title in Ernest Thomas. The said Ernest
Thomas died January 15, 2007, and by Jefferson District
Court, Jennie Lou Proctor was appointed Administratrix with
will annexed. Will of record in Will Book 473, Page 364,
aforesaid office.

The Grantor(s) further covenant(s) that they are lawfully
seized of the estate hereby conveyed, have full right and power to
convey the same, and that said estate is free from all
encumbrances except 2008 real estate taxes, which have been
prorated between the parties and all taxes thereafter which
Grantee(s) hereby assume and agree to pay.

PROVIDED, HOWEVER, this conveyance is made by the
Administrator in her fiduciary capacity as aforesaid, and she
shall not be liable individually for any breach or failure of any
of the covenants, warranties and representations made herein, and

37-08

- * *In no case will official documents be accepted as proof where those documents do not specifically reference the use, either through the inclusion of a business name or type, or some other reference that identifies the actual use of the property. Continuous ownership of property does not imply continuous nonconforming use of the property.*
- ** *It is acknowledged that these directories are often compiled through voluntary participation, and that this often results in incomplete or incorrect information.*

RECEIVED
FEB 05 2018
PLANNING &
DESIGN SERVICES

Nonconforming Use Policy

If the property has been cited by the Division of Inspections, Permits, and Licenses for a violation related to the land use, this process shall not substitute for an appeal of the citation to the Board of Zoning Adjustment. This process is not intended to confer a legal right to a nonconforming use and decisions rendered under this process are subject to appeal to the Board of Zoning Adjustment pursuant to Kentucky Revised Statutes Section 100.257.

Required for Submittal: Mailing labels to notify Adjoining Property Owners (APOs)

- One set of mailing label sheets for: 1st tier APOs and Case Manager
- One copy of the APO mailing label sheets

RECEIVED
FEB 05 2018
PLANNING &
DESIGN SERVICES

To meet the listed requirements, the applicant must provide documentation to substantiate the claim of nonconforming rights. Documentation includes, but is not limited to:

- Zoning maps from the time of commencement of the use to the present;
- A copy of the zoning regulations in effect at the time the use began (selected regulations from 1931 onward are available at <https://louisvilleky.gov/government/planning-design/land-development-code>);
- A copy of official documents for each year of the use's operation including, but not limited to, the following:
 1. The Certificate of Compliance from the Revenue Commission for each year of the use's operation showing the business name, or otherwise demonstrating on its face the existence of the use-continuous ownership of the property is not sufficient to demonstrate the existence of nonconforming rights*
 2. Copies of utility bills showing billing information for the use
 3. Copies of tax bills showing billing information for the use
- Copies of directory listings for each year of the use's operation (including telephone directories, Caron's/Polk's Directories, business association directories, Criss-Cross Directories, etc.)**
- Property Valuation Administration (PVA) records
- Three notarized affidavits from individuals attesting to their personal knowledge of the continuous, uninterrupted use of the property for the particular use in question. Affidavits, by themselves, will not suffice as the only evidence of existence for a nonconforming use; in other words, the applicant should submit other evidence along with notarized affidavits. Affidavits must contain specific information as to the affiant's knowledge of the use, and the basis for that knowledge.
- Other documents that substantiate the existence of a specific use, or structure on the property, such as newspaper articles or photographs
- Documentation should be provided back to the following year:
 - 1971 for property located within the original boundaries of the City of Louisville prior to merger.
 - 1943 for the remainder of Jefferson County prior to merger.

Planning & Design Services shall determine one of the following three conclusions:

1. *The nonconforming use rights have been established for the property.* If this is the conclusion, the property owner, or prospective property owner, is advised that any changes made to the use, or structure, shall result in a loss of nonconforming status. Any interested party can appeal the Planning & Design Services' determination to the Board of Zoning Adjustment pursuant to Kentucky Revised Statutes, Section 100.257.
2. *The nonconforming use rights have not been established for the property.* If this is the conclusion, the property owner, or prospective property owner, can appeal to the Board of Zoning Adjustment pursuant to KRS 100.257.
3. *No conclusion has been reached because of insufficient, or conflicting, evidence.* If this is the conclusion, the property owner, or prospective property owner, can provide additional documentation, or appeal the determination to the Board of Zoning Adjustment pursuant to KRS100.257.

If staff concludes that nonconforming rights exist, the property owner, or prospective property owner, Planning & Design Services shall issue a statement outlining the nonconforming rights. This statement must be recorded in the chain of title in the Office of the Clerk of Jefferson County, Kentucky to put others on notice of the establishment of nonconforming use.

Contact Information:

Owner: Check if primary contact

Applicant: Check if primary contact

Name: Aja Sherman

Name: Aja Sherman

Company: _____

Company: _____

Address: PO Box 6234

Address: PO Box

City: Louisville State: KY Zip: 40206

City: Louisville State: KY Zip: 40206

Primary Phone: 502-418-1917

Primary Phone: 502-418-1917

Alternate Phone: _____

Alternate Phone: _____

Email: Ajmarie111@gmail.com

Email: Ajmarie111@gmail.com

Owner Signature (required): _____

Attorney: Check if primary contact

Plan prepared by: Check if primary contact

Name: _____

Name: _____

Company: _____

Company: _____

Address: _____

Address: _____

City: _____ State: _____ Zip: _____

City: _____ State: _____ Zip: _____

Primary Phone: _____

Primary Phone: _____

Alternate Phone: _____

Alternate Phone: _____

Email: _____

Email: _____

RECEIVED
FEB 05 2018
PLANNING &
DESIGN SERVICES

Certification Statement: A certification statement **must be submitted** with any application in which the owner(s) of the subject property is (are) a limited liability company, corporation, partnership, association, trustee, etc., or if someone other than the owner(s) of record sign(s) the application.

I, _____, in my capacity as _____, hereby
representative/authorized agent/other

certify that _____ is (are) the owner(s) of the property which
name of LLC / corporation / partnership / association / etc.

is the subject of this application and that I am authorized to sign this application on behalf of the owner(s).

Signature: _____ Date: _____

I understand that knowingly providing false information on this application may result in any action taken hereon being declared null and void. I further understand that pursuant to KRS 523.010, et seq. knowingly making a material false statement, or otherwise providing false information with the intent to mislead a public servant in the performance of his/her duty is punishable as a Class B misdemeanor.

Additional Information:



Nonconforming Rights Application

Louisville Metro Planning & Design Services

RECEIVED
FEB 05 2018
PLANNING &
DESIGN SERVICES

Case No.: 18NONCONFORM1002 Intake Staff: NH

Date: 2/5/18 Fee: NO FEE

Site Information:

Property Address(es): 1120 W Ashland Ave Louisville KY 40215

Property Parcel ID(s): 053F01060000

Existing Zoning District: R5 Existing Form District: Traditional Neighborhood

Description of Nonconforming Use:

Please be as detailed as possible when describing the use and areas in which the use takes place

Home in a single family zone with two Dwelling units.

Please present evidence proving each of the following:

1. The use lawfully existed on the property prior to adoption, or amendment, of the zoning regulation that makes the use nonconforming:

House has been around since 1945 long before the building regulation in 1971.

2. The use existed continuously on the property since the time it became nonconforming, without an interruption of more than twelve (12) consecutive months:

Please refer to city directory phone records attached to this application.

3. The use has not been expanded, or relocated, on the property since the adoption of the zoning regulation that makes it nonconforming:

It has been two dwelling home by city directory since 1949. Owners Richard Fowler and then Thomas Ernst both had several non related people living there during their ownerships.