

NDF, CIF, MAP OR PAV INTERAGENCY CHECKLIST

Interagency Name: Louisville Forward - Develop Louisville Brightside

Program/Project Name: 3401 Garland Ave -Beautification / Brightside spot

	Yes/No/NA
Request Form: Is the Request Signed by all Council Member(s) Appropriating Funding?	Yes
Request Form: If matching funds are to be used, are they disclosed with account numbers in the request form description?	NA
Request Form: If matching funds are to be used, does the amount of the request exclude the matching fund amount?	NA
Request Form: If other funds are to be used for this project, are they disclosed with account numbers in the request form description?	NA
Funding Source: If CIF is being requested, does Metro Louisville own/will own the real estate, building or equipment? If not, the funding source is probably NDF.	Yes
Funding Source: If CIF is being requested, does the project have a useful life of more than one year? If not, the funding source is probably NDF.	Yes
Ordinance Required: Is the NDF request to a Metro Agency greater than \$5,000? If so, an ordinance is required.	No
Ordinance Required: Is the request a transfer from NDF to cost center? If so, is the amount given for the fiscal year \$25,000 or less?	No
Supporting Documentation: Does the attachment include a valid estimate and description of cost?	Yes

Submitted by: _____



Date: 4/10/2018

From: Weathers, Charles
Sent: Thursday, March 1, 2018 3:56 PM
To: Backert, John M
Subject: RE: 3401 Garland- beautification plan

Thank you

From: Backert, John M
Sent: Thursday, March 1, 2018 3:22 PM
To: Weathers, Charles
Cc: OBrien, Gina I.
Subject: 3401 Garland- beautification plan

Hello Charles,

I wanted to let you know that I have taken a look at the proposed site at 3401 Garland, and I am sure we can come up with a plan for the area.

I am planning to dig a little deeper into some options with the idea of a low maintenance planting. It may take me to end of next week to get a chance to do some measurements and solid pricing together.

I will be bac in touch and give you an update when I get things firmed up a little.

Thanks again,

John Backert
Brightside - Landscape Coordinator
Louisville Forward – Develop Louisville
527 West Jefferson Street, 6th floor
Louisville, KY 40202
Phone 502 574-3937
John.backert@louisvilleky.gov

STAY CONNECTED TO BRIGHTSIDE



Weathers, Charles

From: Backert, John M
Sent: Thursday, March 29, 2018 10:50 AM
To: Green, Jessica; Weathers, Charles
Subject: RE: 3401 Garland- Beautification Plan
Attachments: Design for 3400 Garland Ave.pdf; 3400 Garland Ave Project Pricing.docx; Dutchmaster daffodil group.jpg; Walkers low Catmint.jpg

Good morning,

I have attached the landscape design and price estimate for the traffic island at 3400 Garland, and wanted to explain what we had in mind.

The pricing of \$750.00 per tree includes a contractor planting 4 new trees and Brightside providing the waterbag, watering and all care needed for those trees for the first three years. If you wanted to gather a few volunteers to plant the trees, the price would drop to \$500.00 per tree. I am sure we could find some volunteers to plant them if you decide to go that route.

The larger bed area along the sidewalk is planted with daffodil bulbs and a perennial groundcover. I am including a picture. It is very hardy once established, and will come back every year. The daffodil is the same bright golden yellow variety we are using as our Brightside "Signature Plant". Those bulbs would need to be planted this coming fall.

The smaller bed area to the right is planted with a tough evergreen groundcover juniper. I have tried to provide a very low maintenance design that should naturalize and provide very little care once we get it established.

I am more than happy to come over and answers you may have,

Thanks!

John Backert
Brightside - Landscape Coordinator
Louisville Forward – Develop Louisville
527 West Jefferson Street, 6th floor
Louisville, KY 40202
Phone 502 574-3937
John.backert@louisvilleky.gov

STAY CONNECTED TO BRIGHTSIDE



Garland Ave

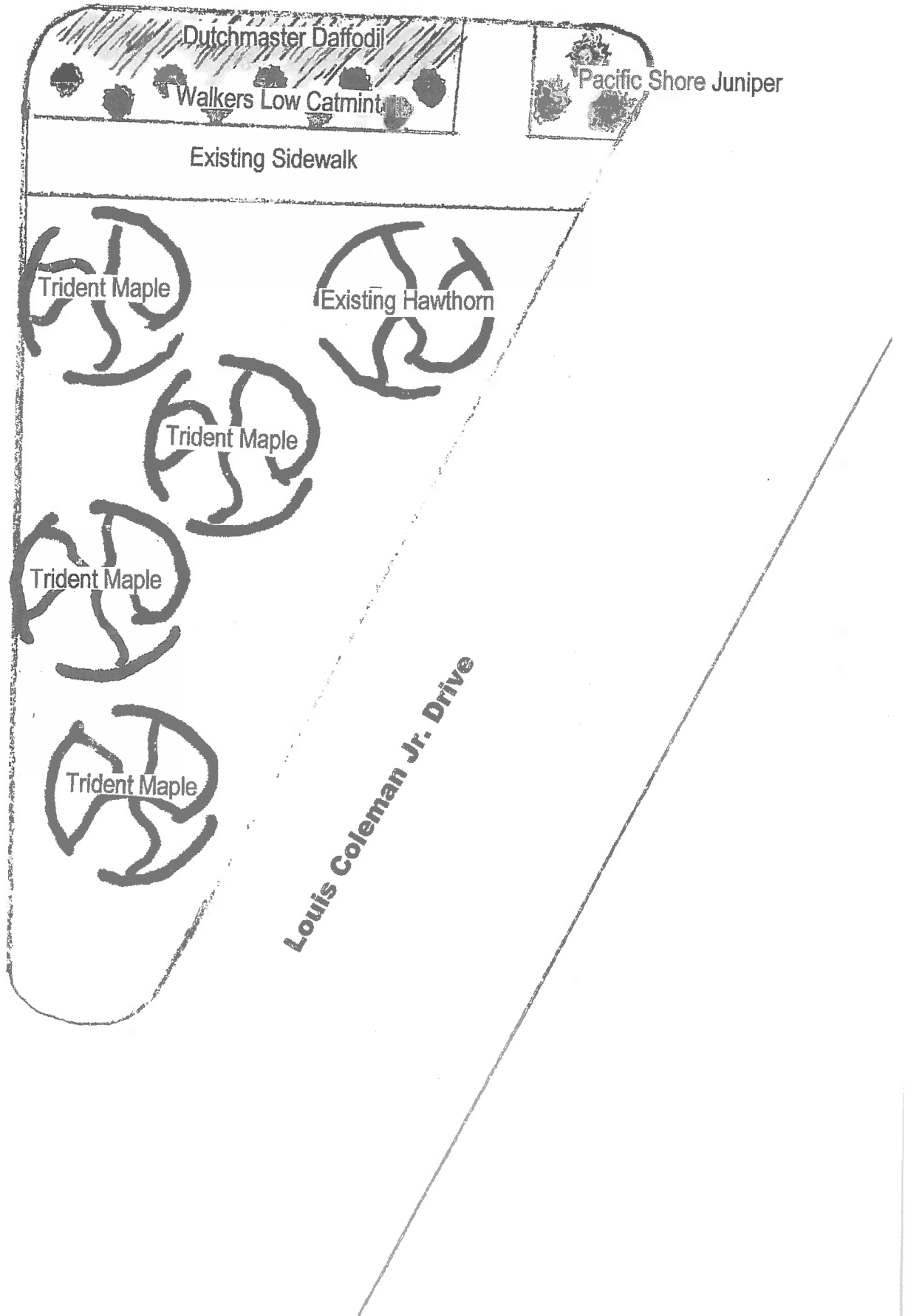

3400 Garland Project

Plants

4/ Trident Maple	1 ¾" Caliper	\$750.00 ea.	\$3000.00
9/ Walkers Low Catmint	1 gallon container	\$12.00 ea.	\$108.00
3/ Pacific Shore Juniper	3 gallon container	\$18.00 ea.	\$54.00
500/ Dutchmaster Daffodil Bulbs	16-18 mm	\$0.50 ea.	\$250.00
Sub Total			\$3,412.00

Amendments

3/ Cu. Yd. Hardwood Mulch	\$30.00 Per Yd. Delivered	\$90.00
1/ Cu. Yd. Processed Topsoil	\$33.00 Per Yd. Delivered	\$33.00
1/ pounds Snapshot Pre-emergent Herbicide	\$21.00 per pound	\$21.00
Sub Total		\$144.00

Brightside Administration

Species selection prior to planting. Monitoring of trees for health and application of horticulturally correct treatments as necessary. Oversee funds and distribute payment to outside contractors for services rendered.

Sub Total **\$770.00**

Labor

Grind out and remove one stump. Add soil and form planting bed. Remove steel paper boxes. Apply pre-emergent herbicide. Edge and mulch.

Sub Total **\$300.00**

Project Total **\$4,686.00**

Google Maps 3401 Garland Ave

Ms Obrows / Brysticil Begwesi 2/5/18

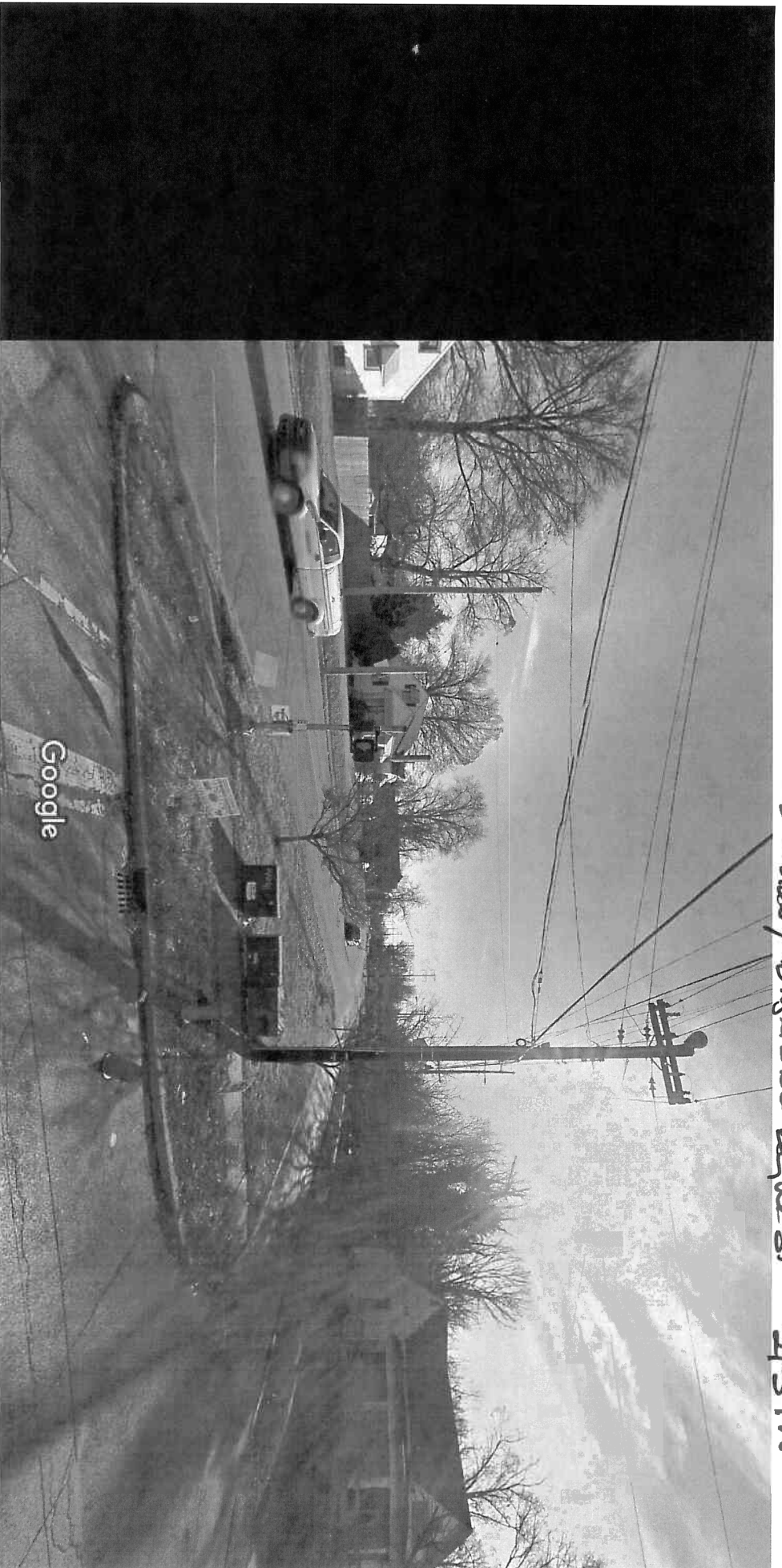
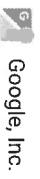

Image capture: Dec 2015 © 2018 Google

Louisville, Kentucky



Google, Inc.

Street View - Dec 2015

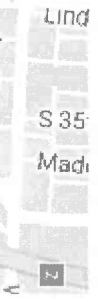

Google Maps 3401 Garland Ave



Map data ©2018 Google 50 ft



Possible Location

2/5/2018, 10:16:50 AM



Louisville Metro, MSD, LMC & PVA © 2018
 This map is not a legal document and should only be used for general reference and identification.



