

18CUP1019

Short Term Rental



**Louisville Metro Board of Zoning Adjustment
Public Hearing**

Dante St. Germain, Planner I

May 21, 2018

Request

- **Conditional Use Permit:** to allow short term rental of a dwelling unit in the Traditional Neighborhood Zoning District

Case Summary / Background

- The subject property is located in the Traditional Neighborhood Zoning District in the Limerick neighborhood, and is developed as a single-family dwelling.
- The applicant requests a conditional use permit to operate the unit as a short term rental.
- The dwelling has four bedrooms, allowing up to 12 guests.

Case Summary / Background

- There is no street parking in front of the subject property. The garage in the rear does not meet the dimensional requirements for parking.
- A neighborhood meeting was held on March 10, 2018 at the subject property with no attendees.

Zoning/Form Districts

Subject Property:

- Existing: TNZD/Traditional Neighborhood

Adjacent Properties:

- North: TNZD/Traditional Neighborhood
- South: TNZD/Traditional Neighborhood
- East: TNZD/Traditional Neighborhood
- West: TNZD/Traditional Neighborhood

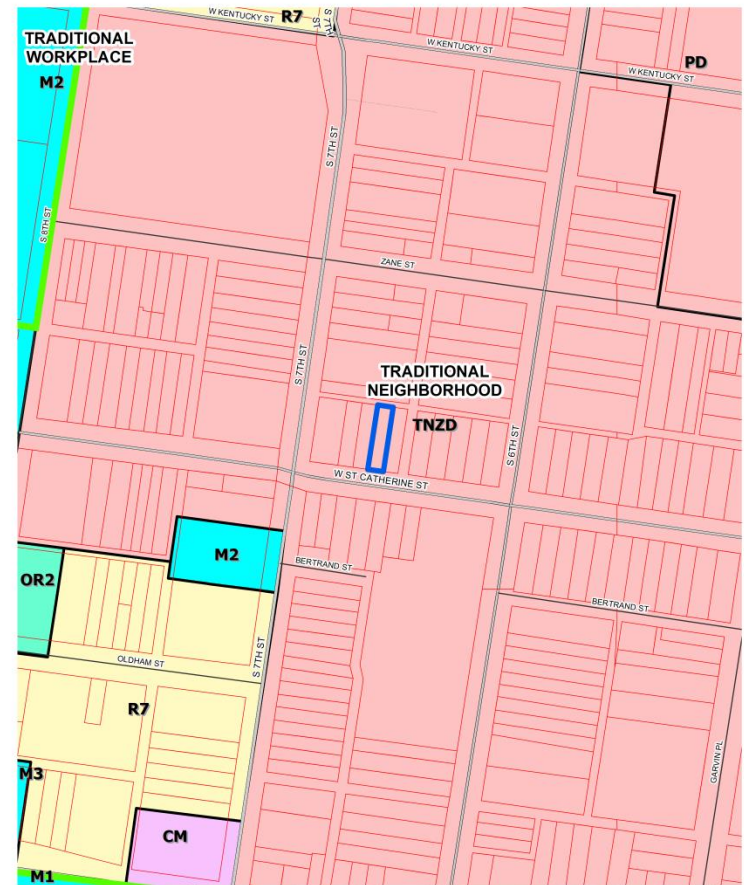

617 W Saint Catherine Street
feet



Map Created: 2/21/2018



Copyright (c) 2018, LOUISVILLE AND JEFFERSON COUNTY METROPOLITAN SEWER DISTRICT (MSD), LOUISVILLE WATER COMPANY (LWC), LOUISVILLE METRO GOVERNMENT and JEFFERSON COUNTY PROPERTY VALUATION ADMINISTRATOR (PVA). All Rights Reserved.

Aerial Photo/Land Use

Subject Property:

- Existing: Single Family Residential
- Proposed: Short Term Rental

Adjacent Properties:

- North: Single Family Residential
- South: Single Family Residential & Multi Family Residential
- East: Multi Family Residential
- West: Single Family Residential

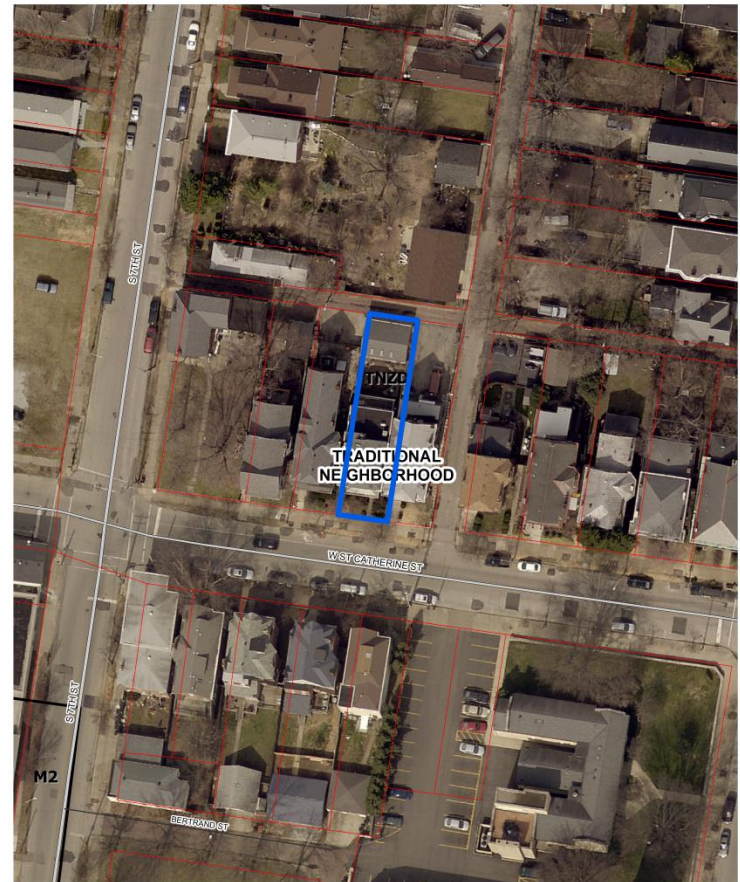

617 W Saint Catherine Street
feet



50
Map Created: 2/21/2018



Copyright (c) 2018, LOUISVILLE AND JEFFERSON COUNTY METROPOLITAN SEWER DISTRICT (MSD), LOUISVILLE WATER COMPANY (LWC), LOUISVILLE METRO GOVERNMENT and JEFFERSON COUNTY PROPERTY VALUATION ADMINISTRATOR (PVA). All Rights Reserved.

Site Photos-Subject Property



The front of the subject property.

Site Photos-Subject Property



The property to the left of the subject property.

Site Photos-Subject Property



The property to the right of the subject property.

Site Photos-Subject Property



The properties across W St Catherine.

Site Photos-Subject Property



The rear garage does not meet Public Works requirements for parking.

Site Photos-Subject Property



Bedroom 1



Bedroom 2

18 CUP 1019

617 W. Saint Catherine St. 40203



Bedroom 3



Bedroom 4

APR 02 2018
DESIGN SERVICES

18 CUP 1019

The four bedrooms.

Conclusions

- Must determine if the proposal meets the standard of review for granting a conditional use permit as established in the Land Development Code, to allow short term rental of the subject property.

Required Actions

- Conditional Use Permit: to allow short term rental of a dwelling unit in the Traditional Neighborhood Zoning District. Approve/Deny/Approve with Conditions