

RITZ HOTELS, LLC
 395 REDMAR BOULEVARD
 RADCLIFFE, KY 40160
 DB. 10866, PG. 567

V ENTERPRISES, LLC
 2912 CRITTENDEN DRIVE
 LOUISVILLE, KY 40209
 DB. 10866, PG. 559

HOLIDAY TOWERS BLVD. - 80' R/W
 PLAT BOOK 27, PAGE 66
 NEW NAME: AIRPORT PARK BOULEVARD

322.09'

2713 FERN VALLEY ROAD
 GODAVARI HOTELS, INC.
 2912 CRITTENDEN DRIVE
 LOUISVILLE, KY 40209
 D.B. 10866, PG. 551

186.64'

2711 FERN VALLEY ROAD
 WHITE CASTLE KENTUCKY, LLC
 555 WEST GOODALE STREET
 COLUMBUS, OH 43215-1104
 D.B. 7533, PG. 328

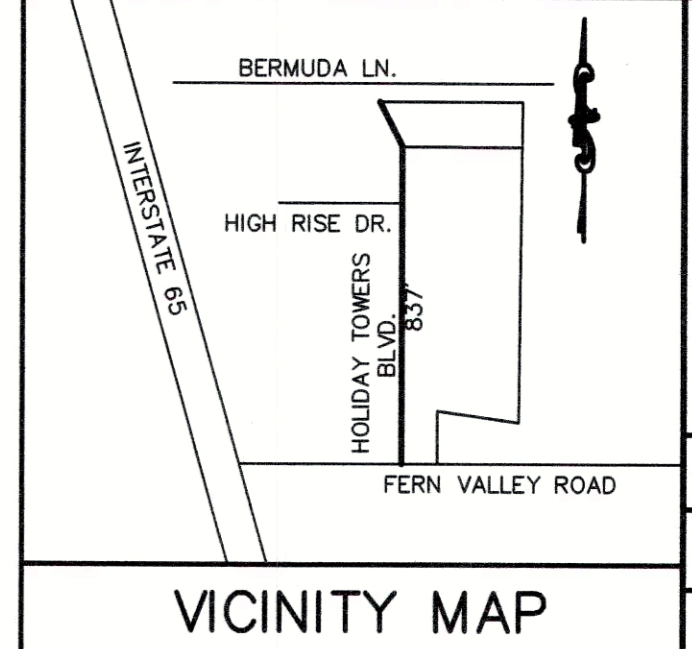

REVISIONS:

| | |
|--|--|
| | |
| | |
| | |
| | |
| | |
| | |
| | |
| | |
| | |
| | |

DRWN BY: *mse*
 DRAWING NAME: STREET_PLAN
 PLOT NAME: PLAN

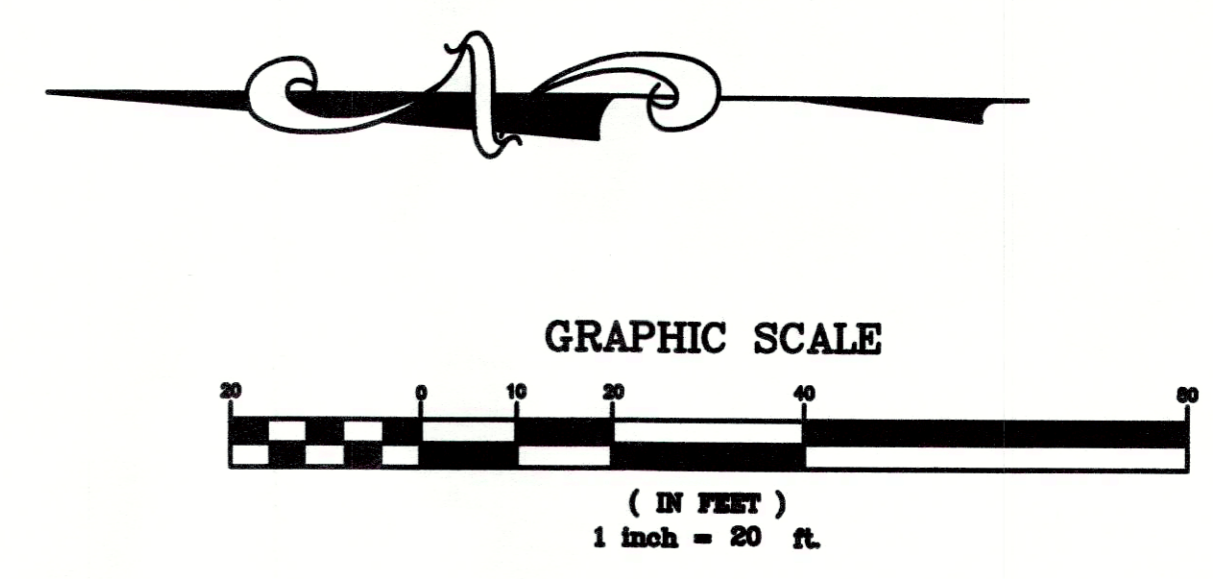

Professional's Seal

Michael S. Evans, P.E., P.L.S.
 Civil Engineer & Land Surveyor
 6625 Colonial Avenue
 Evansville, Indiana 47725
 (502) 593-9430 (Cell)
 mikeevans5939430@yahoo.com

**PROPOSED STREET NAME CHANGE
 HOLIDAY TOWERS BOULEVARD TO AIRPORT PARK BOULEVARD**

PLAN VIEW

DATE: 08-08-17
 PROJECT NO.: XXXXX
 Sheet **1** of **2**

RECEIVED
 AUG 14 2017
 FURNACE
 DESIGN SERVICES