

1209 Rammers Ave
Lou, KY, 402

3-18" LVL's
Ridge

Vaulted
Ceiling

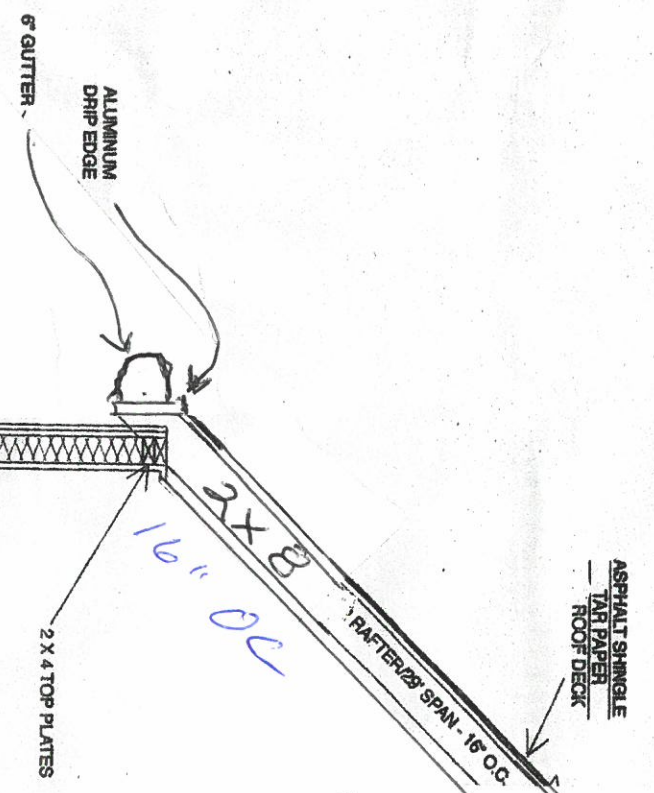

EXTERIOR

DWELLING
INTERIOR

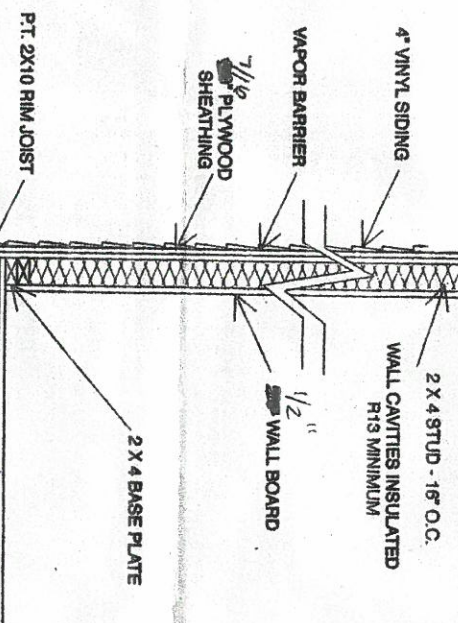

2ND Floor
16" I-Joist
12 x 3.5

EXTERIOR

DWELLING
INTERIOR

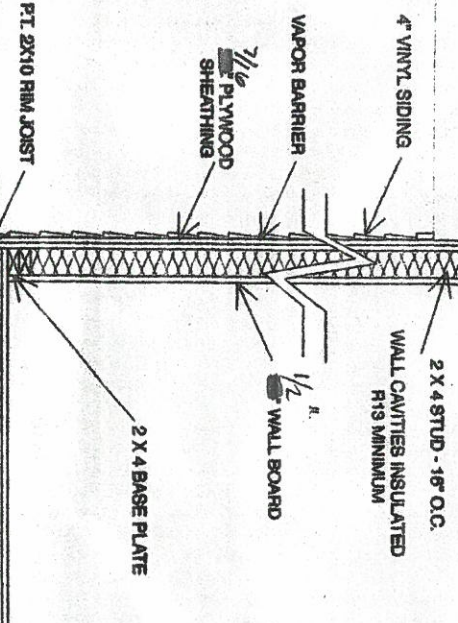

EXISTING 1ST Floor

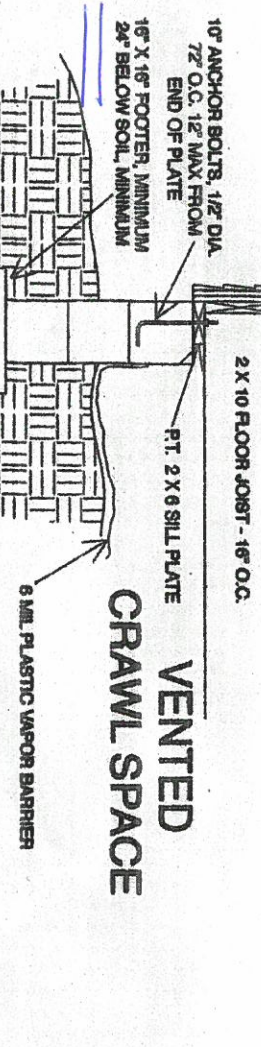

1ST Floor

Wall Section

1st Floor

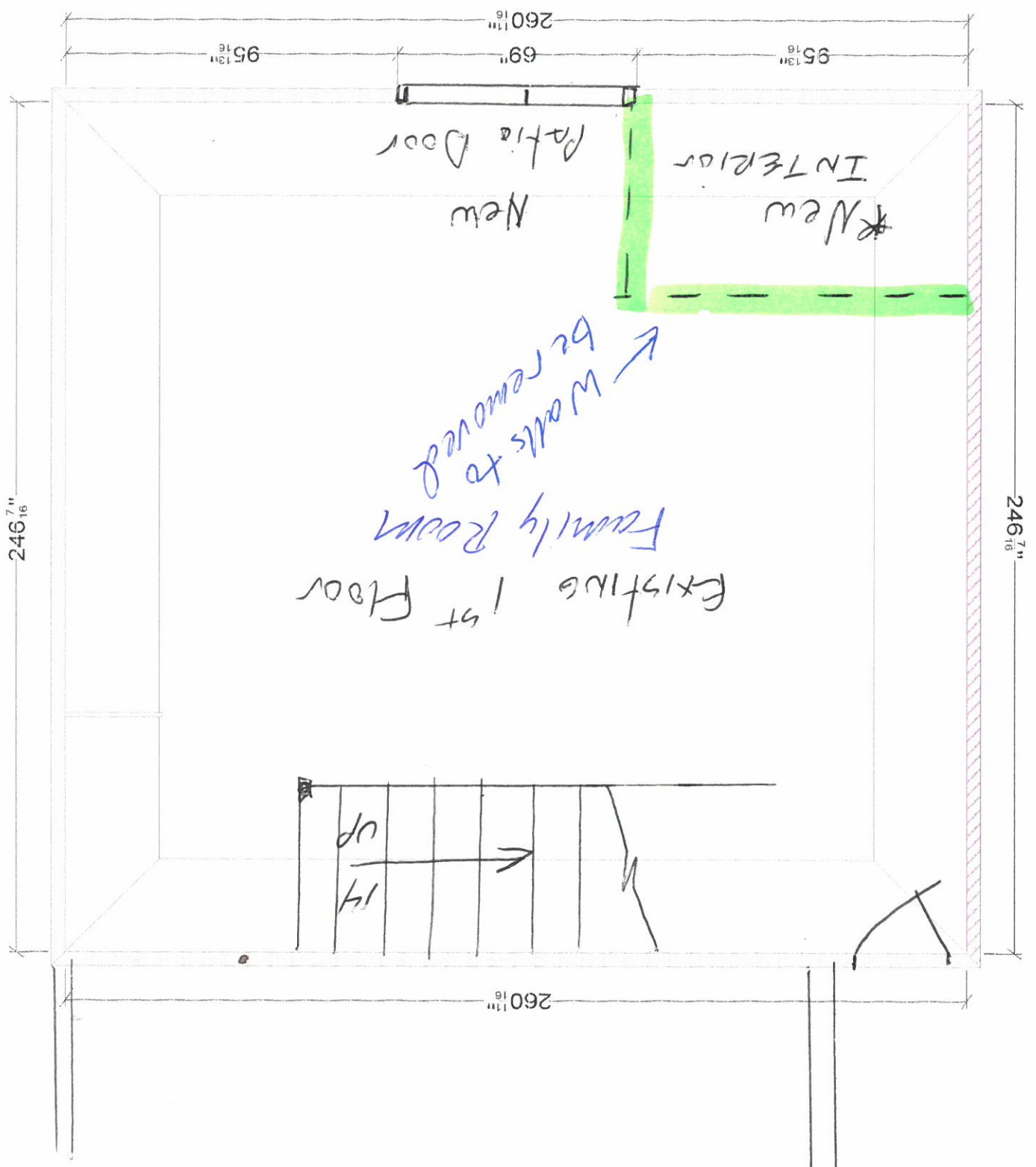



Existing 1st Floor
Family Room

← Walls to
be removed

*New
INTERIOR

New
Patio Door

1st Floor



1209 Rammers Ave
Los. KY 40204

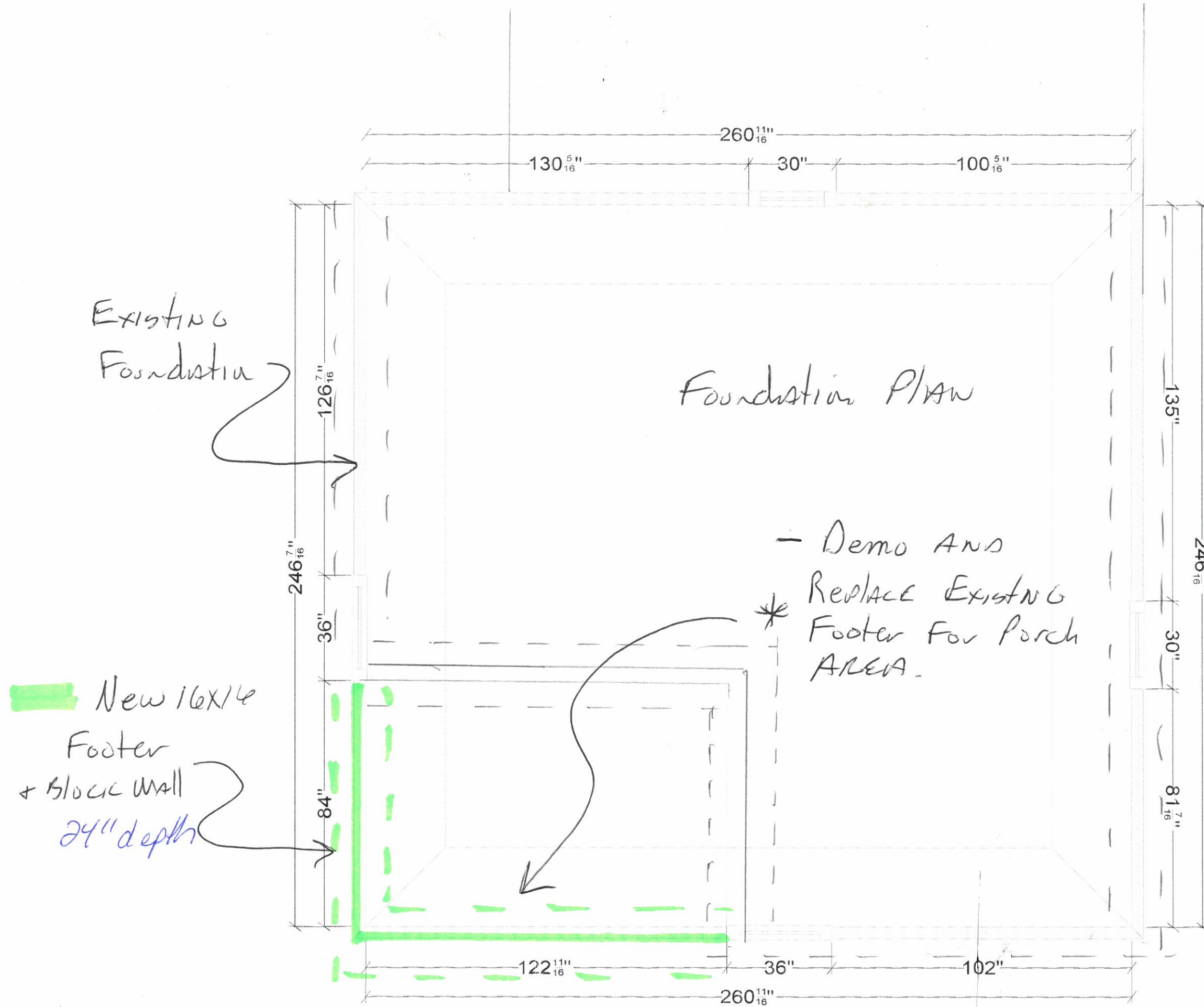

Rear Elevation

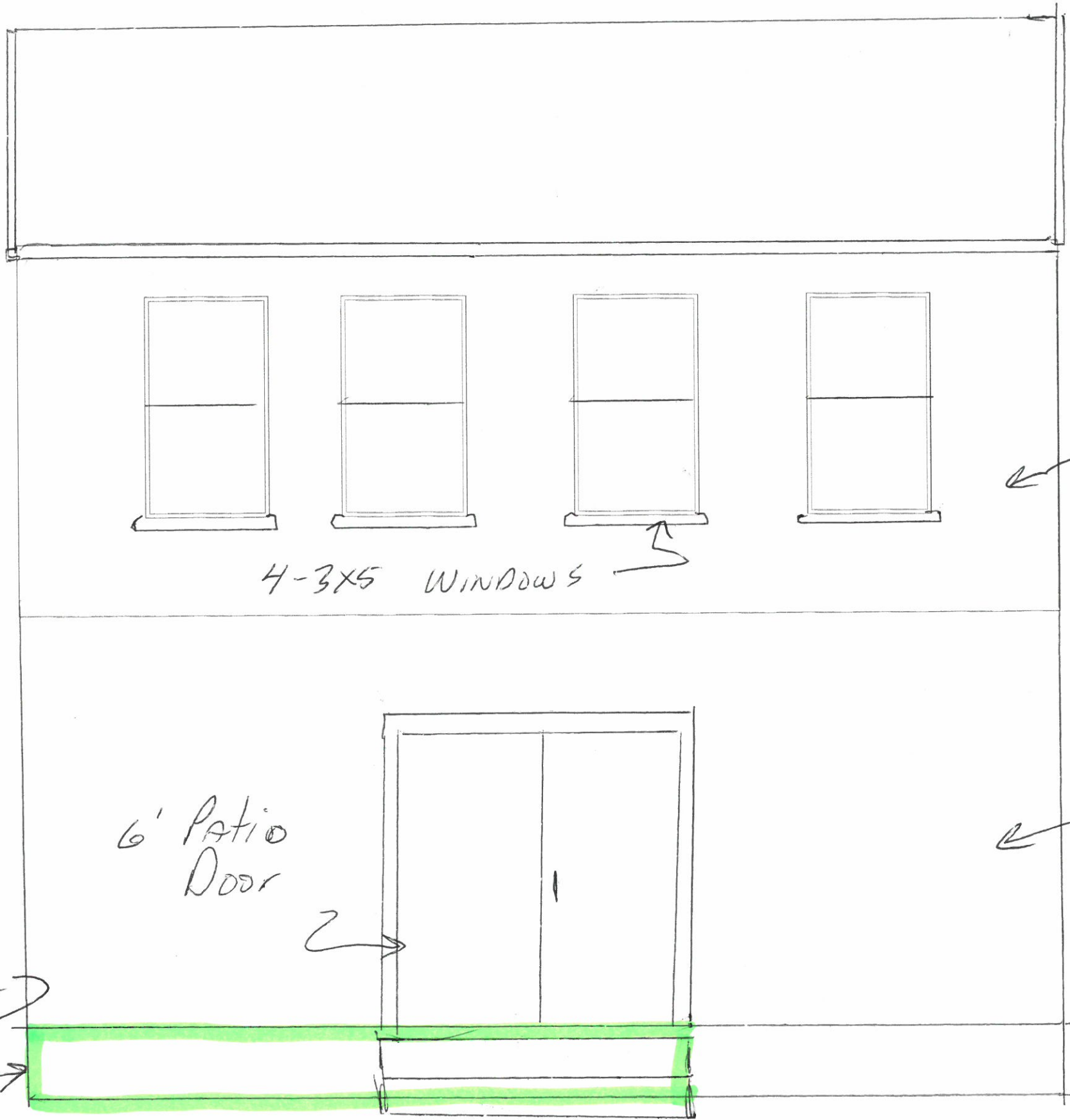

4-3x5 WINDOWS

6' Patio Door

New Second Floor

EXISTING

Existing patio being Demolished + Replaced with Foster + Block



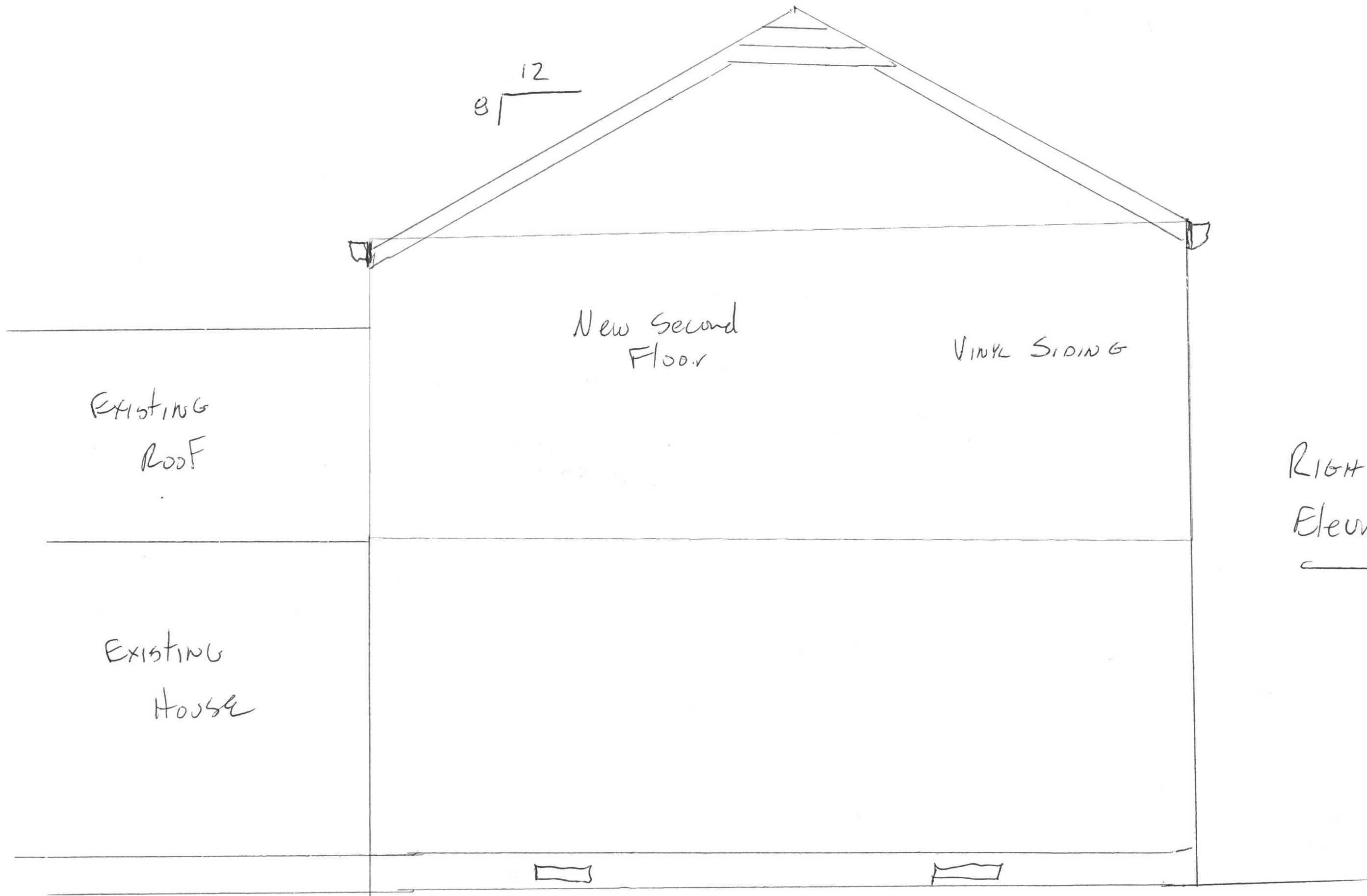

8/12

New Second Floor

VINYL SIDING

EXISTING ROOF

EXISTING HOUSE

RIGHT Elevation



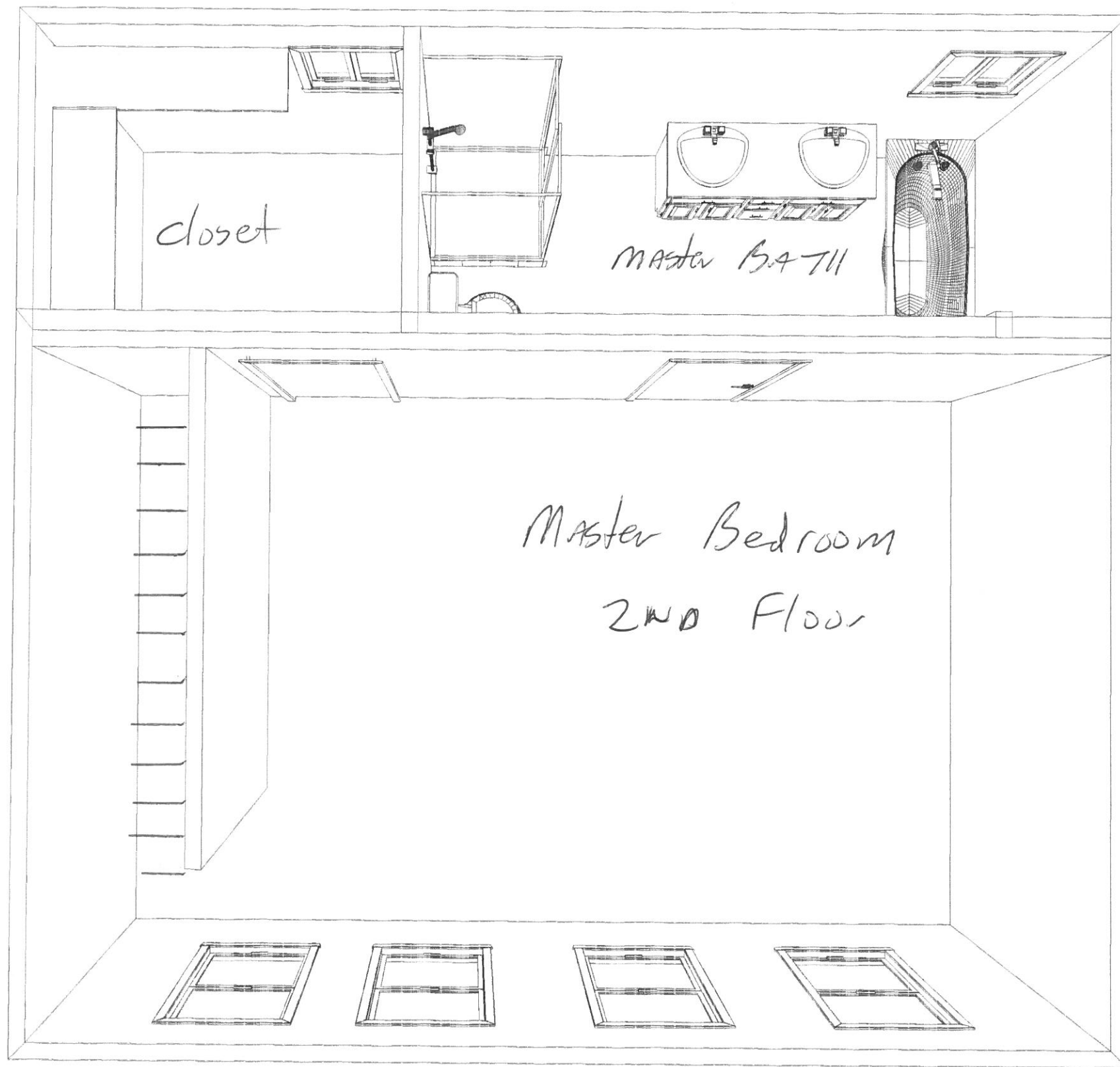

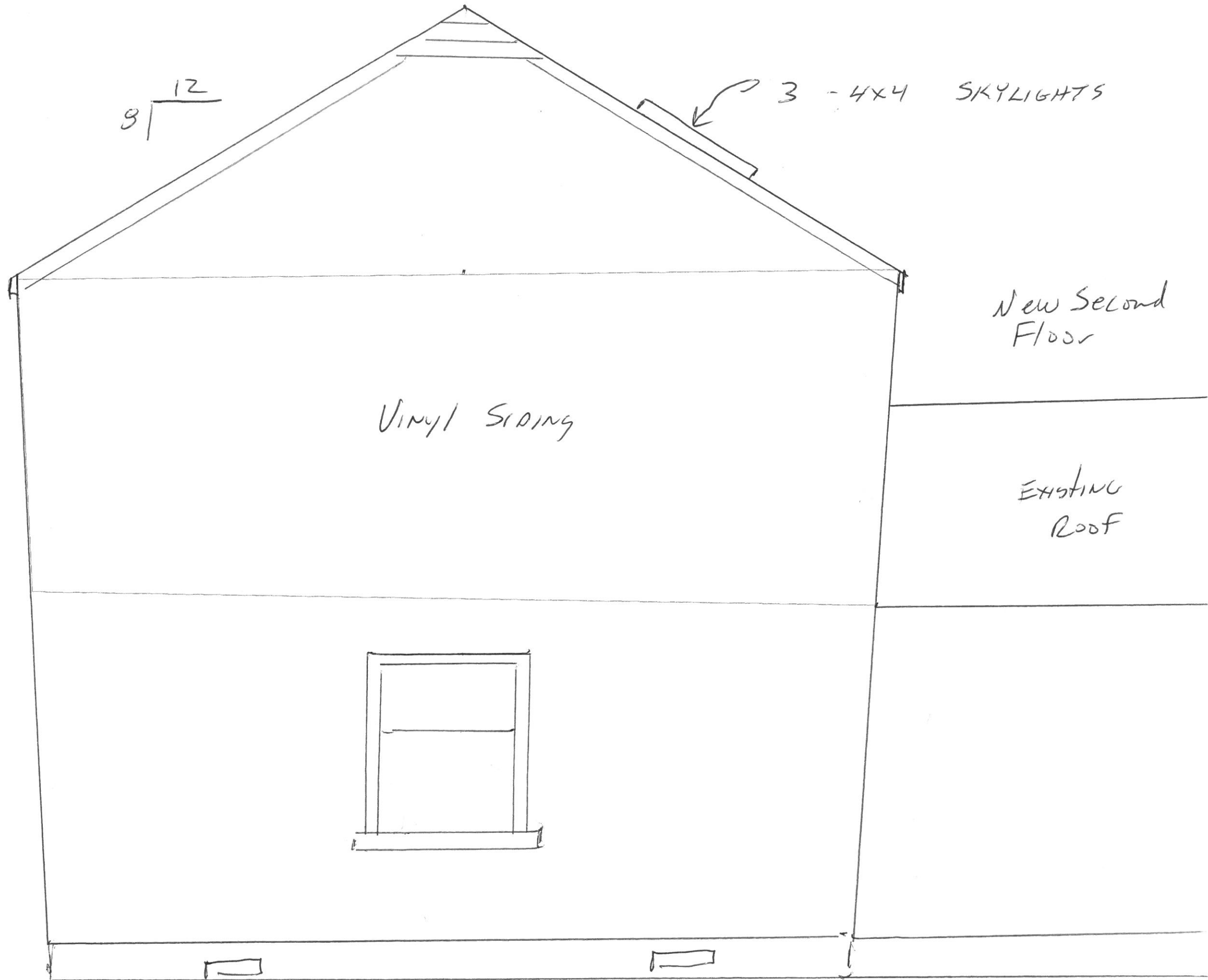

9 | 12

3 - 4x4 SKYLIGHTS

New Second Floor

Vinyl Siding

EXISTING ROOF

Left Elevation

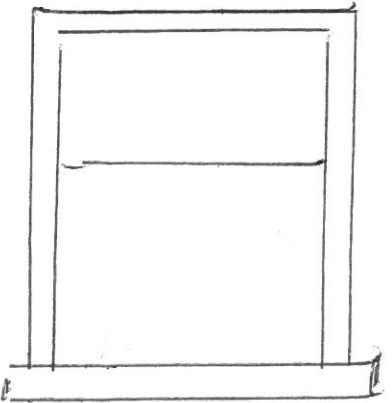

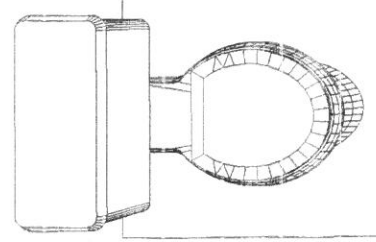
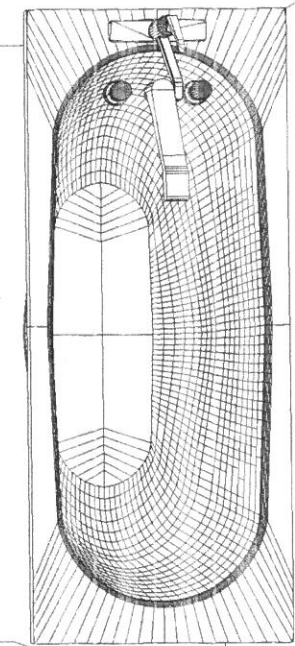
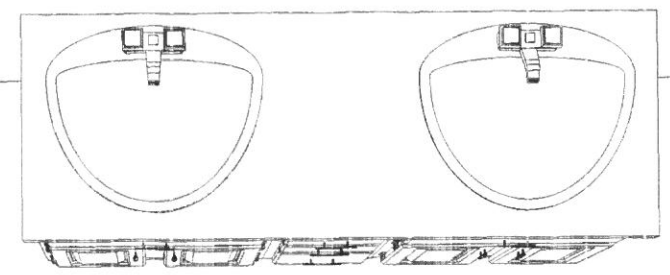
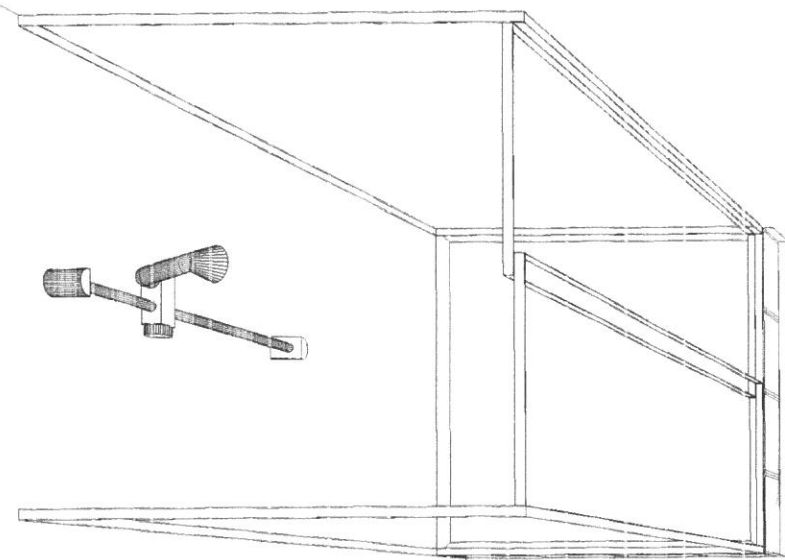

Master BATH

2nd Floor

