



R2Architects, LLC

110 Kresson-Gibbsboro Road  
Suite 9  
Voorhees, New Jersey 08043  
voice: 856 566 1515  
fax: 856 566 0930  
web: www.R2Architects.com

David J. Rudzenski, AIA  
KY Registration No. 7601  
Date: \_\_\_\_\_

PROJ.#: 21768.02

THESE DRAWINGS ARE BASED ON  
AVAILABLE DOCUMENTS AND GENERAL FIELD  
SURVEY OF THE BUILDING.

RELIANCE ON THESE DOCUMENTS IS LIMITED  
TO THE GENERAL LAYOUT, DESIGN CONCEPT  
AND SCOPE OF WORK.

CONTRACTOR(S) SUBMITTING BIDS MUST  
CERTIFY, THROUGH PRIOR FIELD  
INVESTIGATION AND SURVEY OF EXISTING  
CONDITIONS AND DIMENSIONS, THAT HIS  
BID INCLUDES ALL WORK REQUIRED AND  
REFLECTS ACTUAL CONDITIONS OF THE  
BUILDING.

ALL DIMENSIONS MUST BE VERIFIED BY  
CONTRACTOR AND THE ARCHITECT.  
NOTIFIED OF ANY DISCREPANCIES BEFORE  
PROCEEDING WITH THE CONSTRUCTION. DO  
NOT SCALE DRAWINGS.

© R2ARCHITECTS, LLC

PROJECT TITLE

**DERBY CITY**  
**GAMING**  
GAMING & HOTEL  
EXPANSION

4520 POPLAR  
LEVEL ROAD  
LOUISVILLE  
KENTUCKY 40213

DRAWING TITLE

EXTERIOR  
ELEVATIONS

SCALE AS NOTED

DRAWN BY

CHECKED BY

APPROVED BY

SUBMISSIONS / REVISIONS

SYMBOL DATE DESCRIPTION

10/01/2021 ZONING SUBMISSION

A30.01

SHELL

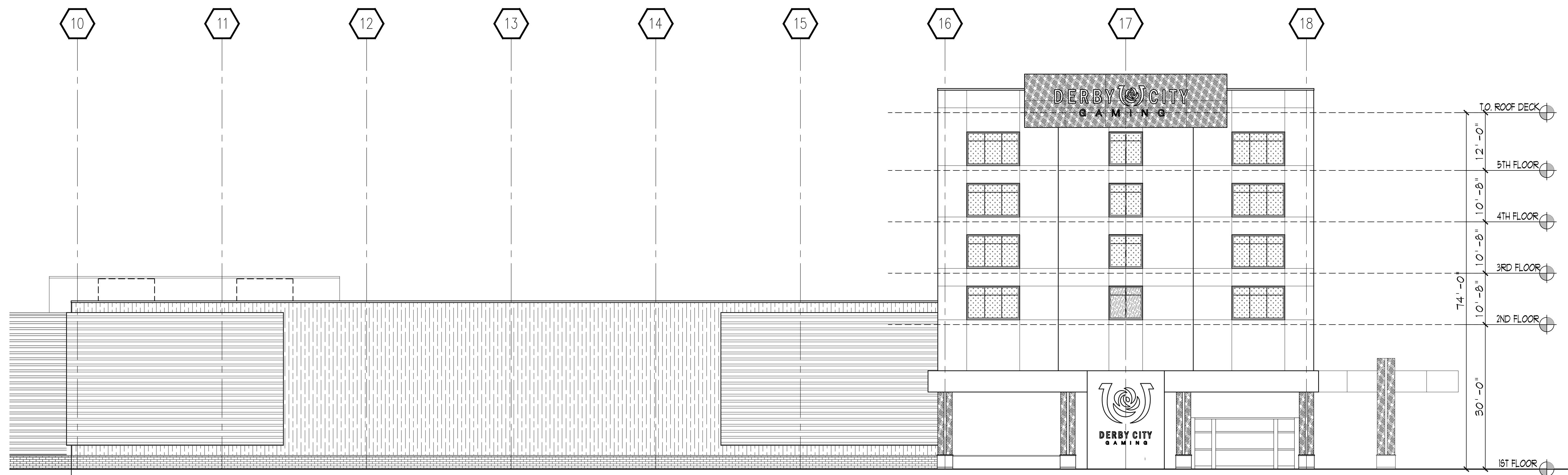

1 NORTH ELEVATION  
3/32" = 1'-0"

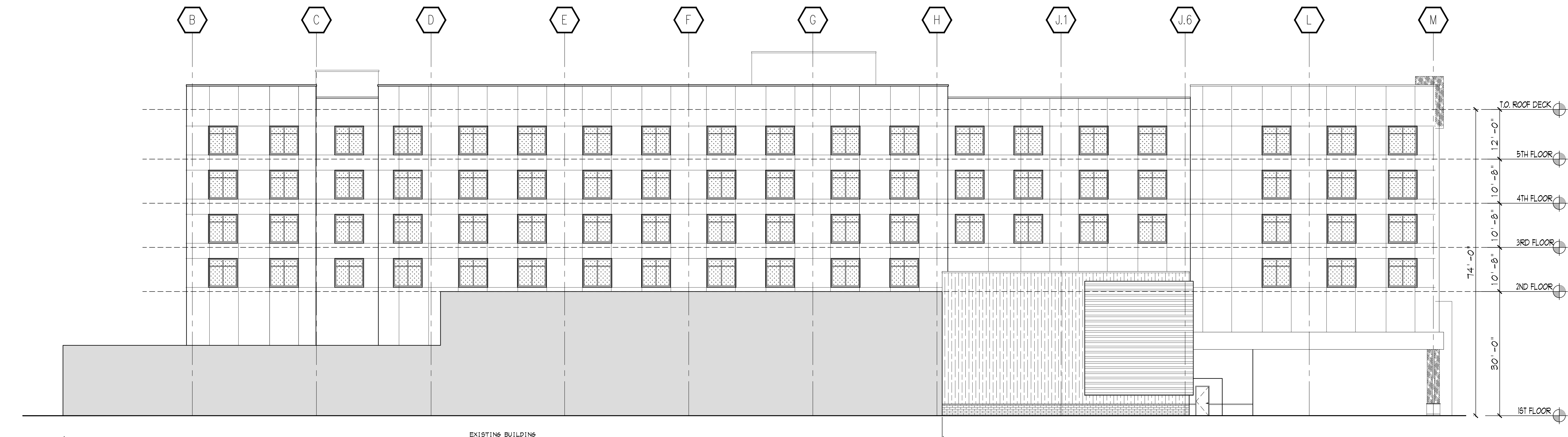

2 WEST ELEVATION  
3/32" = 1'-0"

# PROPOSED EXTERIOR ELEVATIONS

LAST SAVE: 10/01/2021 10:00:00 AM  
DATE/TIME: 10/01/2021 10:00:00 AM  
DWG NAME: I:\Projects\21768\Churchill Downs\8802 Derby City Expansion\8802\_CD\Sheet Set\Shell Package\A30.01 - Exterior Elevations.dwg LAYOUT: A30.01



**R2Architects, LLC**

110 Kresson-Gibbsboro Road  
Suite 9  
Voorhees, New Jersey 08043  
voice: 856 566 1515  
fax: 856 566 0930  
web: www.R2Architects.com

David J. Rudzenski, AIA  
KY Registration No. 7601  
Date: \_\_\_\_\_

PROJ.#: 21768.02

THESE DRAWINGS ARE BASED ON  
AVAILABLE DOCUMENTS AND GENERAL FIELD  
SURVEY OF THE BUILDING.

RELIANCE ON THESE DOCUMENTS IS LIMITED  
TO THE GENERAL LAYOUT, DESIGN CONCEPT  
AND SCOPE OF WORK.

CONTRACTOR(S) SUBMITTING BIDS MUST  
CERTIFY, THROUGH PRIOR FIELD  
INVESTIGATION AND SURVEY OF EXISTING  
CONDITIONS AND DIMENSIONS, THAT HIS  
BID INCLUDES ALL WORK REQUIRED AND  
REFLECTS ACTUAL CONDITIONS OF THE  
BUILDING.

ALL DIMENSIONS MUST BE VERIFIED BY  
CONTRACTOR AND THE ARCHITECT.  
NOTIFIED OF ANY DISCREPANCIES BEFORE  
PROCEEDING WITH THE CONSTRUCTION. DO  
NOT SCALE DRAWINGS.

© R2ARCHITECTS, LLC

PROJECT TITLE

**DERBY CITY**  
**GAMING**  
GAMING & HOTEL  
EXPANSION

4520 POPLAR  
LEVEL ROAD  
LOUISVILLE  
KENTUCKY 40213

DRAWING TITLE

EXTERIOR  
ELEVATIONS

|                         |            |                   |
|-------------------------|------------|-------------------|
| SCALE                   | AS NOTED   |                   |
| DRAWN                   | HP         |                   |
| CHECKED                 | RY         |                   |
| APPROVED                | PLR, JFR   |                   |
| SUBMISSIONS / REVISIONS |            |                   |
| SYM.                    | DATE       | DESCRIPTION       |
|                         | 10/01/2021 | ZONING SUBMISSION |

**A30.02**  
SHELL

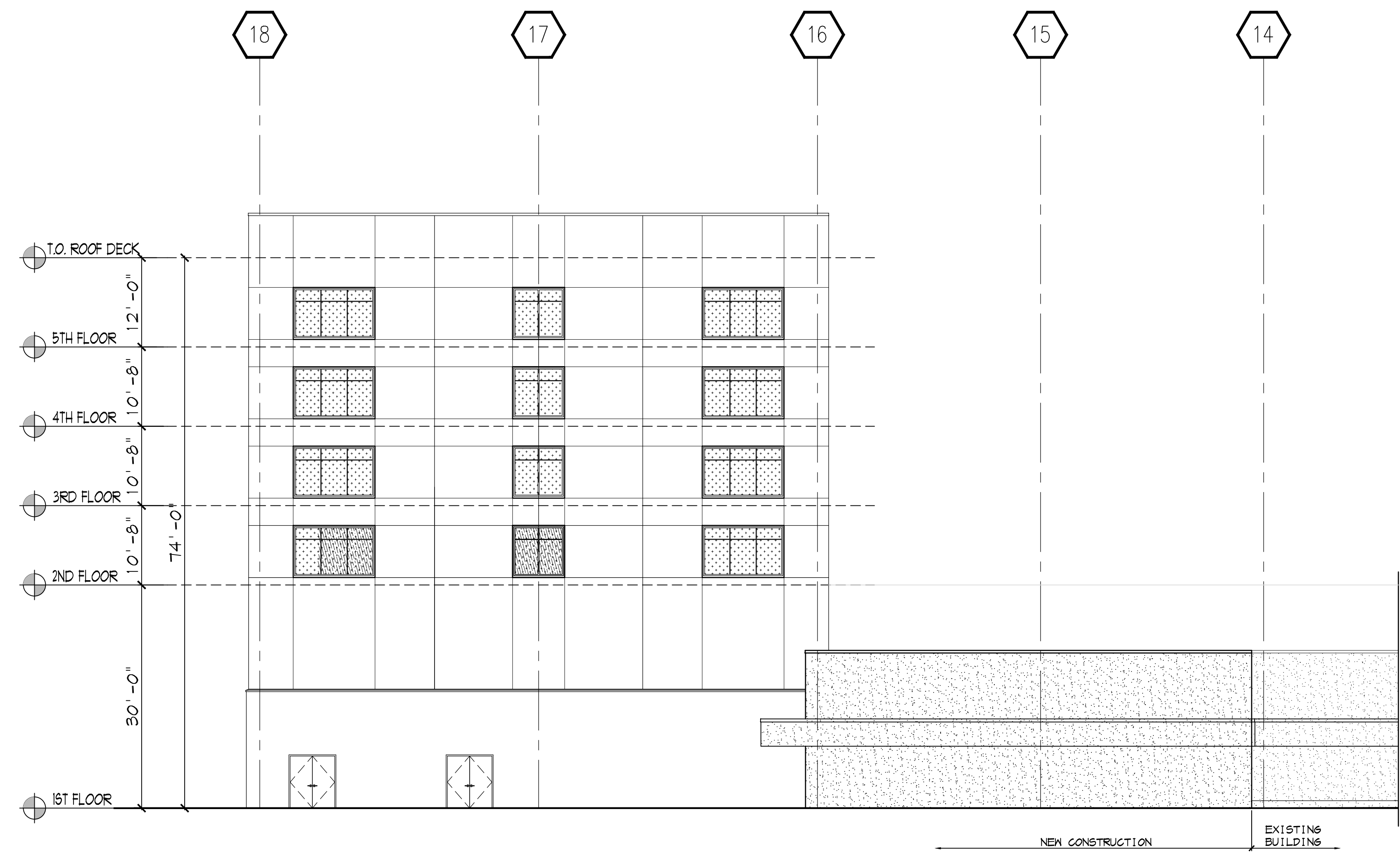

**1 SOUTH ELEVATION**  
3/32" = 1'-0"

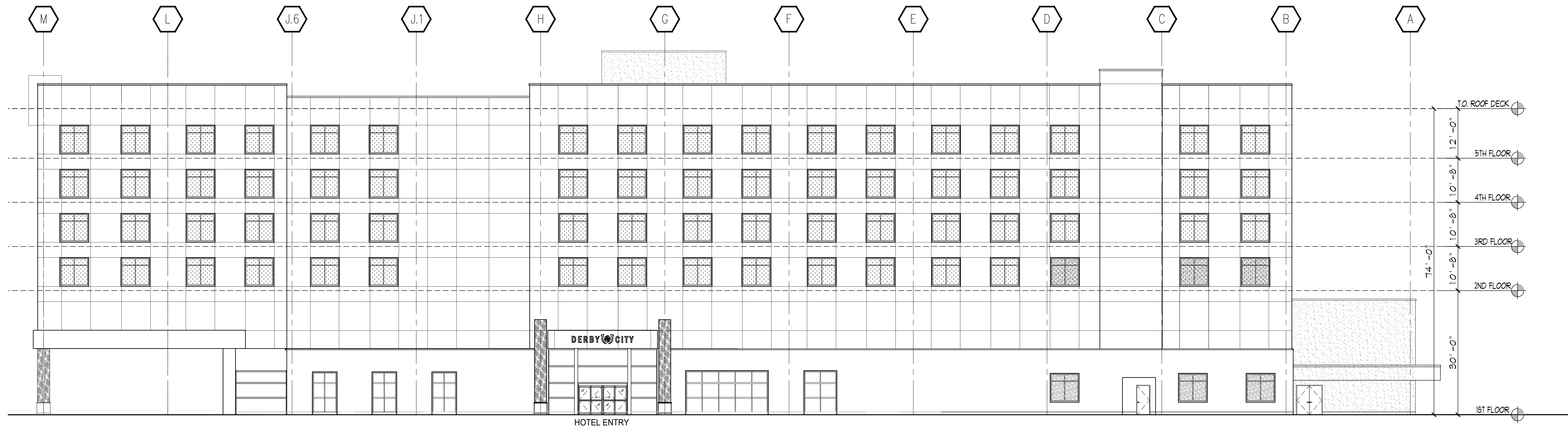

**2 EAST ELEVATION**  
3/32" = 1'-0"

# PROPOSED EXTERIOR ELEVATIONS

LAST SAVE: 10/01/21 10:41:21 AM  
DATE/TIME: 10/01/21 10:41:21 AM  
DWG NAME: A:\Projects\21768\Churchill Downs\4800 Derby City Expansion\4800\_CD\_Sheet\_Sk\Coord & Shell Package\A30.02 - Exterior Elevations.dwg LAYOUT: A30.02





DERBY CITY  
GAMING

DERBY CITY  
GAMING

DERBY CITY