

NORTH

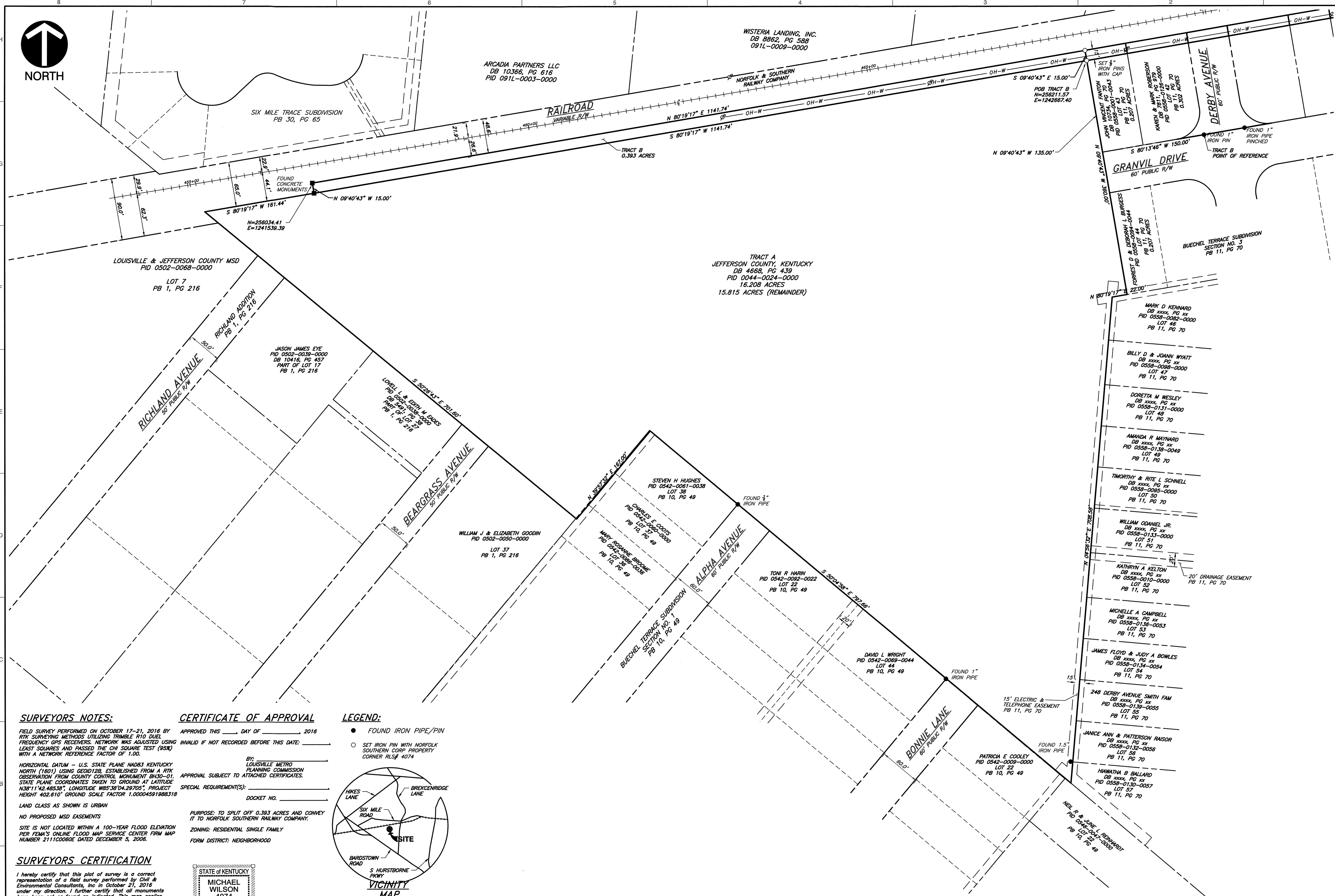

SURVEYORS NOTES:

FIELD SURVEY PERFORMED ON OCTOBER 17-21, 2016 BY RTK SURVEYING METHODS UTILIZING TRIMBLE R10 DUAL FREQUENCY GPS RECEIVERS. NETWORK WAS ADJUSTED USING LEAST SQUARES AND PASSED THE CHI SQUARE TEST (95%) WITH A NETWORK REFERENCE FACTOR OF 1.00.
HORIZONTAL DATUM - U.S. STATE PLANE MAD83 KENTUCKY NORTH (1801) USING GEOD12B, ESTABLISHED FROM A RTK OBSERVATION FROM COUNTY CONTROL MONUMENT BH30-01. STATE PLANE COORDINATES TAKEN TO GROUND AT LATITUDE 138°11'42.4853\"

CERTIFICATE OF APPROVAL

APPROVED THIS _____ DAY OF _____, 2016
INVALID IF NOT RECORDED BEFORE THIS DATE: _____
BY: LOUISVILLE METRO PLANNING COMMISSION
APPROVAL SUBJECT TO ATTACHED CERTIFICATES.
SPECIAL REQUIREMENT(S): _____
DOCKET NO. _____
PURPOSE: TO SPLIT OFF 0.383 ACRES AND CONVEY IT TO NORFOLK SOUTHERN RAILWAY COMPANY.
ZONING: RESIDENTIAL SINGLE FAMILY
FORM DISTRICT: NEIGHBORHOOD

LEGEND:

- FOUND IRON PIPE/PIN
- SET IRON PIN WITH NORFOLK SOUTHERN CORP PROPERTY CORNER RLS# 4074

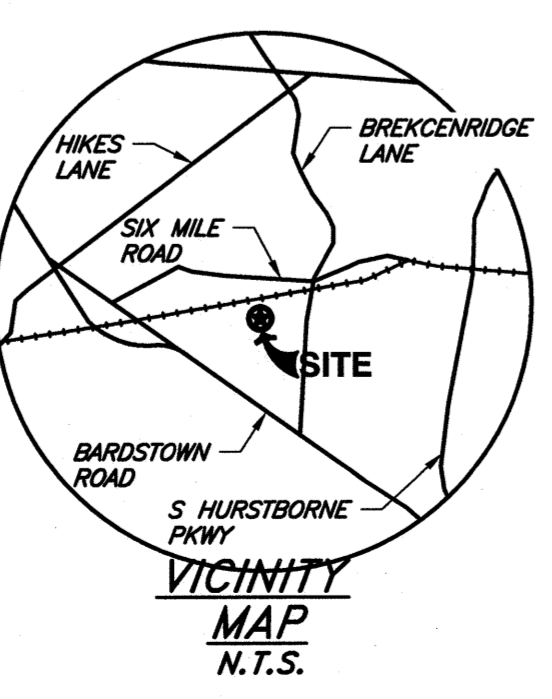

SURVEYORS CERTIFICATION

I hereby certify that this plot of survey is a correct representation of a field survey performed by Civil & Environmental Consultants, Inc. in October 21, 2016 under my direction. I further certify that all monuments have been set or found as indicated. This map complies with 201 KAR 18.50.
Michael J. Wilson
Kentucky Land Surveyor #4074



REVISION DATE: _____

REVISION RECORD

NO.	DATE	DESCRIPTION

Civil & Environmental Consultants, Inc.
5899 Montclair Blvd. - Cincinnati, OH 45150
513-985-0226 - 800-759-5614
www.cenric.com

MINOR SUBDIVISION PLAT
LOUISVILLE, JEFFERSON COUNTY
METRO GOVERNMENT
247 ALPHA AVENUE
JEFFERSON COUNTY, KENTUCKY

P.I.D. 0044-0024-0000

DATE:	5/16/2017	DRAWN BY:	MLW
DWG. SCALE:	1"=80'	CHECKED BY:	MLW
PROJECT NO.:	182-557	APPROVED BY:	MLW

DRAWING NO. 1 OF 1

