1 **FRONT ENTRANCE PERSPECTIVE**

2 **RIGHT SIDE PERSPECTIVE**

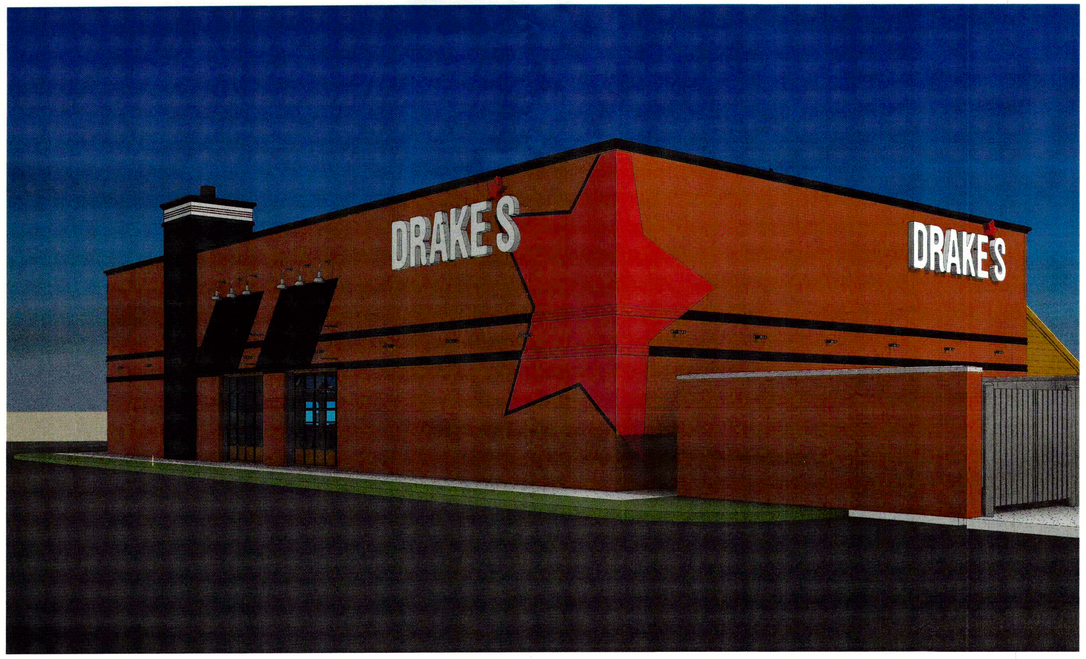

3 **RIGHT REAR PERSPECTIVE**

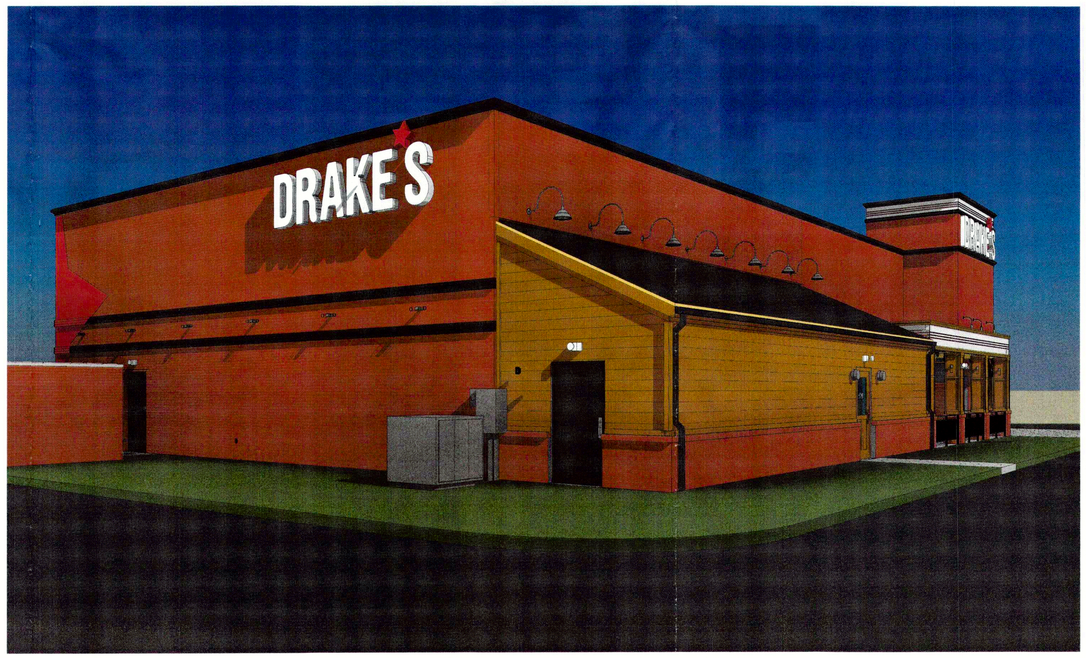

4 **LEFT REAR PERSPECTIVE**

RECEIVED
JUL 08 2019
DESIGN SERVICES

Project No. XX-XXX

snidesign

Results!

Design +,
Inc.
Bardstown-Eastern Building
1449 Bardstown Rd., Suite 200
Louisville, Kentucky 40204
(502) 454-5011

Drake's
XXXXXXXXXXXXXXXX
XXXXXXXXXXXXXXXX

BHG
Bluegrass Hospitality Group

Permitting	
DRAWN BY	Ken Brown
CHECKED BY	Ken Brown
DATE	3/15/2019

REV	DATE	DESCRIPTION

The Construction Documents shall consist of all drawings, specifications, surveys, soils reports, addenda and other information as provided to the General Contractor, all acting as a whole. None of this information or drawing sheets shall be taken separately or "stand alone" from the remainder of the Construction Documents. All subcontractors shall be responsible to review the entire set of Construction Documents to determine their particular scope of work. Any discrepancies or conflicting information not brought to the attention of the Architect prior to submitting a bid shall be interpreted at the sole discretion of the Architect.

SHEET TITLE
EXTERIOR RENDERINGS

G102

19-DDP-0027