

PLAN OF CARDINAL SUBDIVISION

STONESTREET & FORD SURVEYORS
BY BEN O. FORD MAY 4 1925

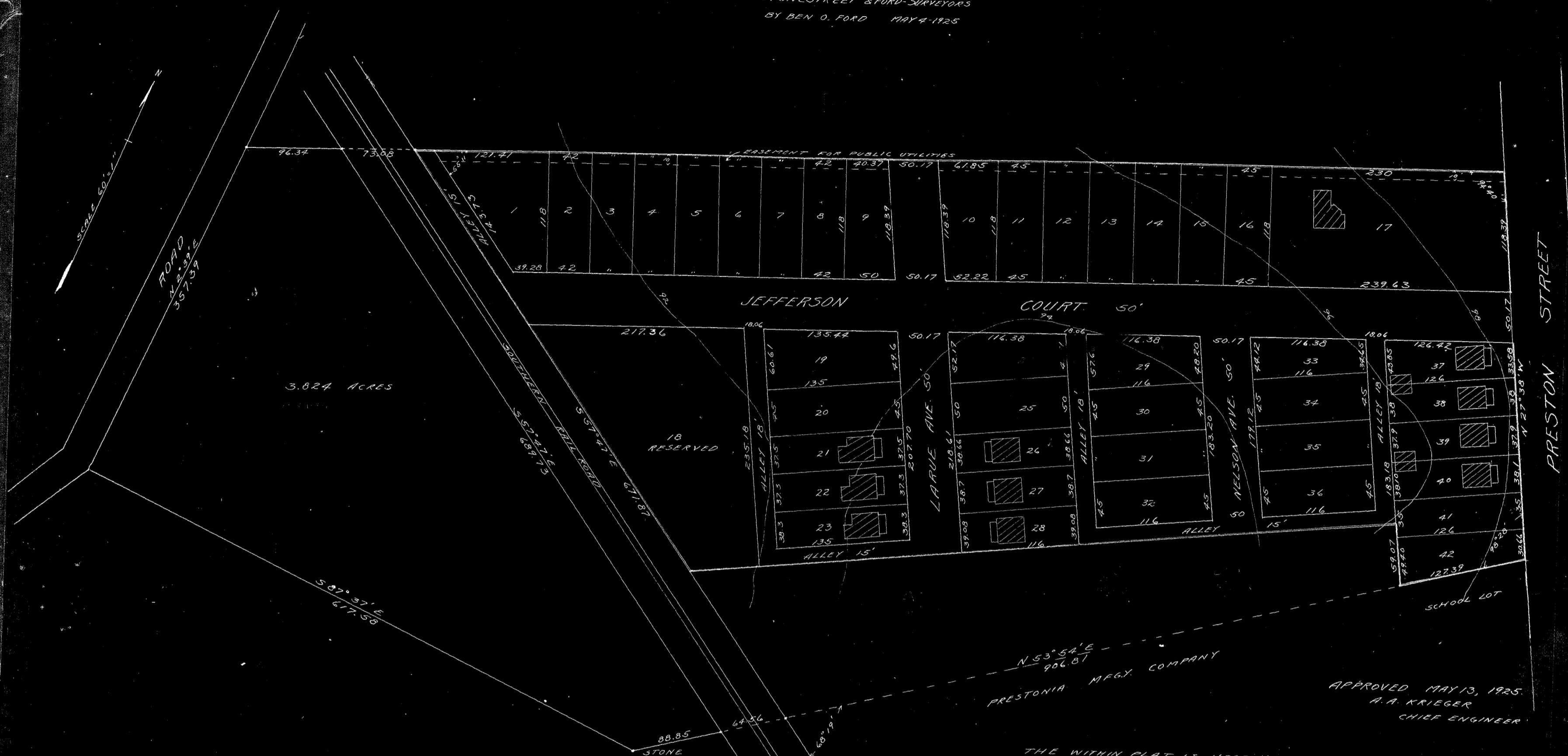

3.824 ACRES

THE UNDERSIGNED OWNERS OF THE PROPERTY SHOWN ON THE FOREGOING PLAN DO HEREBY ACKNOWLEDGE THE SAME TO BE THE PLAN OF CARDINAL SUBDIVISION, AND DO HEREBY DEDICATE THE COURT, AVENUES AND ALLEYS AS SHOWN THEREON AND INCLOSED BY RED LINES, TO PUBLIC USE.

P. L. ATHERTON
CORNELIA A. ATHERTON

STATE OF KENTUCKY } S.C.T.
COUNTY OF JEFFERSON }

I, A. E. HOLLENKAMP, A NOTARY PUBLIC IN AND FOR THE STATE AND COUNTY AFORESAID, CERTIFY THAT THE FOREGOING PLAN WAS THIS DAY PRODUCED TO ME IN MY OFFICE AND ACKNOWLEDGED AND DELIVERED BY P. L. ATHERTON AND CORNELIA A. ATHERTON TO BE THEIR ACT AND DEED.

WITNESS MY HAND THIS 13TH DAY OF MAY, 1925.
MY COMMISSION EXPIRES FEBRUARY 2, 1926.
A. E. HOLLENKAMP

NOTARY PUBLIC, JEFFERSON COUNTY, KENTUCKY

APPROVED MAY 20TH, 1925.
HARRY E. TINCHER, JUDGE
JEFFERSON COUNTY COURT

I, FRED O. NUETZEL, CLERK JEFFERSON COUNTY COURT, KENTUCKY, CERTIFY THAT ON THIS DAY THE FOREGOING MAP AND PLAN OF CARDINAL SUBDIVISION, JEFFERSON COUNTY KY, WAS PRODUCED TO ME IN MY OFFICE AND EXECUTION AND APPROVAL THEREOF ACKNOWLEDGED BEFORE ME BY HARRY E. TINCHER, JUDGE OF SAID COURT.

WITNESS MY HAND AS CLERK AFORESAID THIS MAY 20TH, 1925.
FRED O. NUETZEL, CLERK
BY HARRY W. RUSSELL, D.C.

N 53° 54' E
906.87
PRESTONIA MFG. COMPANY

APPROVED MAY 13, 1925.
A. A. KRIEGER
CHIEF ENGINEER

THE WITHIN PLAT IS HEREBY APPROVED BY THE BOARD OF PUBLIC WORKS OF THE CITY OF LOUISVILLE, BUT WITH THE STRICT UNDERSTANDING THAT ANY ROADS OR SIDEWALKS CONSTRUCTED THEREIN ARE NOT TO BE CONSIDERED AS ORIGINAL CONSTRUCTION.

THOMAS B. CRUTCHER,
CHAIRMAN BOARD OF PUBLIC WORKS.

COMMONWEALTH OF KENTUCKY } S.S.
COUNTY OF JEFFERSON }

I, FORREST MOSS, A NOTARY PUBLIC IN AND FOR THE COUNTY AND COMMONWEALTH AFORESAID DO CERTIFY THAT ON THIS DAY THE FOREGOING PLAT OF DEDICATION WAS PRODUCED TO ME BY THOMAS B. CRUTCHER AND THE APPROVAL ENDORSED THEREON WAS ACKNOWLEDGED AND DELIVERED BY HIM AS CHAIRMAN TO BE THE ACT AND DEED OF THE BOARD OF PUBLIC WORKS OF THE CITY OF LOUISVILLE. MY COMMISSION EXPIRES ON THE 27TH DAY OF MARCH, 1926.

WITNESS MY HAND THIS 13TH DAY OF MAY 1925.

FORREST MOSS
NOTARY PUBLIC, JEFFERSON COUNTY, KY

I, FRED O. NUETZEL, CLERK OF THE COUNTY COURT OF JEFFERSON COUNTY IN THE STATE OF KENTUCKY, DO CERTIFY THAT ON THIS 20TH DAY AT 10:20 O'CLOCK A.M. THE FOREGOING PLAT WAS AGAIN PRODUCED TO ME IN MY OFFICE, AND THAT I HAVE RECORDED IT, THIS AND THE FOREGOING CERTIFICATES IN MY SAID OFFICE.

WITNESS MY HAND AS CLERK AFORESAID THIS 19 DAY OF MAY 1925.
FRED O. NUETZEL, CLERK

