

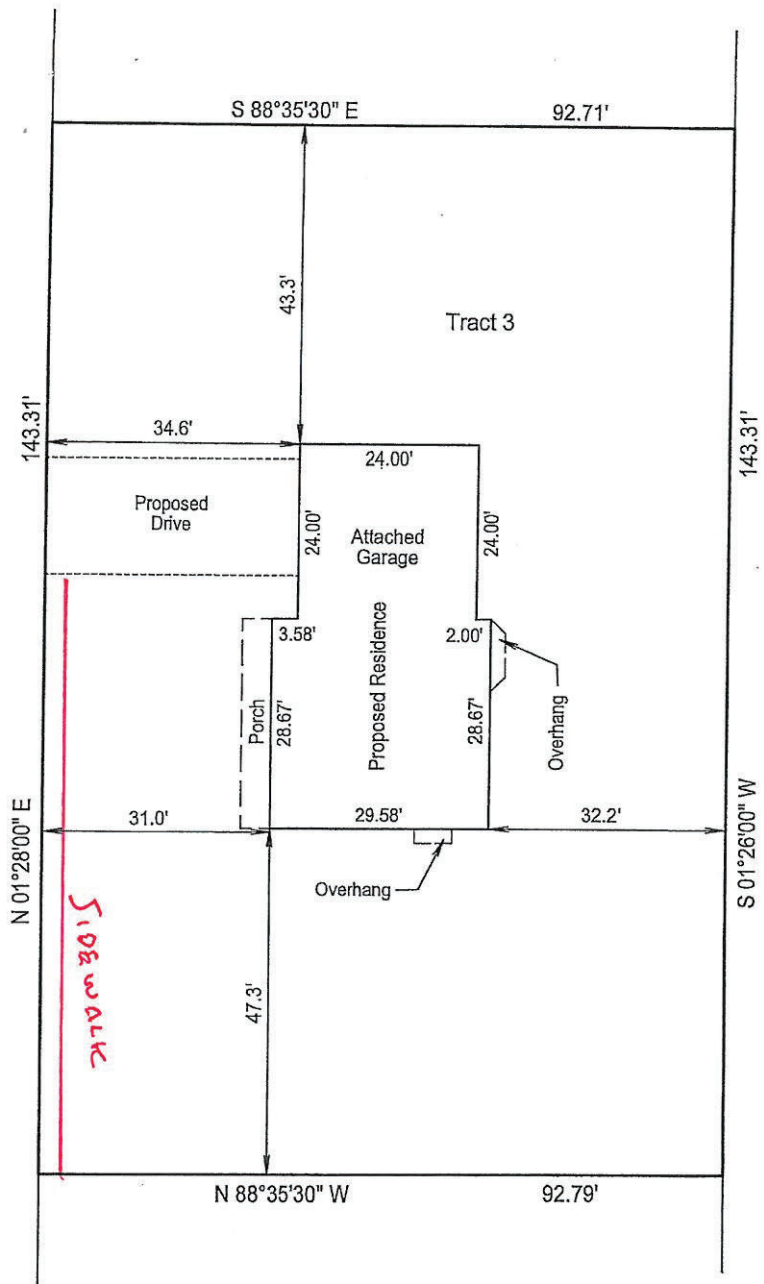

MCMAHAN BOULEVARD 93.6' R/W



4 COPIES

STATE OF KENTUCKY  
 TODD K. WILLETT  
 3444  
 LICENSED PROFESSIONAL LAND SURVEYOR

Being Lot 3 as shown on the Minor Plat recorded in Deed Book 5984, Page 605



### PLOT PLAN

Client: Frank B. Fleck Jr.  
 Description: 2905 McMahan Boulevard  
 City: Louisville State: Ky.  
 County: Jefferson Zip: 40220  
 Deed Book: 10321 Page: 150  
 Scale: 1" = 20' Date: 6/06/19 Job No: 23890/19

RECEIVED  
 JUN 24 2019  
 PLANNING & DESIGN SERVICES

*Todd K. Willett* 6-6-19  
 This Plot Plan was prepared by Todd K. Willett Date  
 Professional Land Surveyor Registration No. 3444  
 THIS PLOT PLAN SHOULD BE ONLY USED FOR OBTAINING A BUILDING PERMIT. THIS IS NOT A BOUNDARY SURVEY AND IS NOT INTENDED FOR LAND TRANSFER.

WILLET & ASSOC.  
 LAND SURVEYING INC.  
 7329 SAINT ANDREWS CHURCH ROAD, LOUISVILLE, KY. 40214  
 LOUISVILLE PHONE: 502-368-6272  
 ELIZABETHTOWN PHONE: 270-735-4990  
 FAX: 502-805-0427

19-WAIVER-0009