

NOTES:

1. There is no new proposed use for the closed right of way.
2. A Title Examination may reveal roads and easements not shown hereon.
3. All property within the road to be closed is vacant with the exception of the existing Garage and concrete
4. The road classification jurisdiction is unknown.
5. The proposed use of the right of way to be closed, is for the property owners benefit & enjoyment.
6. Reference of the meridian was taken from the record Plat of record in Plat Book 3, Page 63.



= Total Area to be closed 755.73 Sq.Ft.

This 15' section is shown as an Alley on the old Tax Maps and is shown as property conveyed to the Board of Park Commissioners per DB. 635, PG. 323

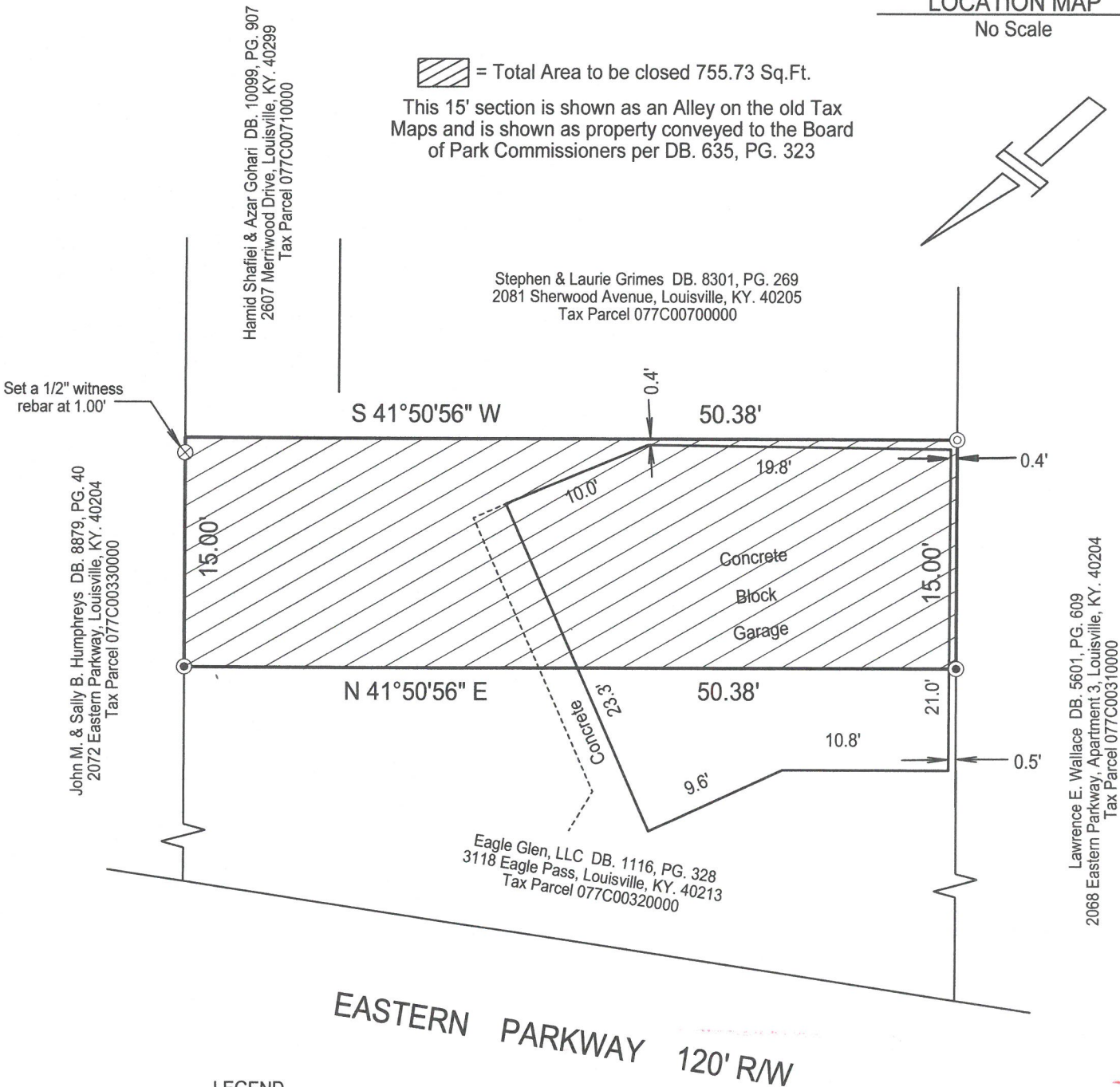
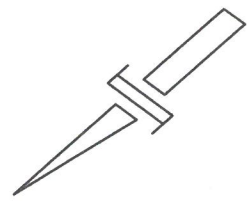

- LEGEND**
- ⊙ = Existing 5/8" rebar with a cap #2542.
 - ⊗ = Set a witness rebar with a cap #3444.
 - = Set a 1/2" rebar with a cap #3444 Willett.

APPROVED:
LOUISVILLE METRO PLANNING COMMISSION

DATE May 9, 2019
BY [Signature]

STATE OF KENTUCKY
TODD K. WILLETT
3444
LICENSED PROFESSIONAL LAND SURVEYOR

LAND SURVEYORS CERTIFICATE

I hereby certify that this plat and survey were made by me or under my direct supervision and that the angular and linear measurements as witnessed by monuments shown hereon are true and correct to the best of my knowledge and belief. This survey meets or exceeds the minimum standards of governing authorities.

[Signature] 11-05-18
Todd K. Willett Date
Professional Land Surveyor, Kentucky Registration No. 3444

RIGHT-OF-WAY CLOSURE PLAT

Applicant: Eagle Glen, LLC
Applicant Address: 3118 Eagle Pass
Louisville, KY. 40213
Zoning: R5A Form District: Traditional Neighborhood
Date: 11/01/18 Scale: 1" = 20' Job No: 23462-18

WILLETT & ASSOC.

LAND SURVEYING INC.
7329 SAINT ANDREWS CHURCH ROAD, LOUISVILLE, KY. 40214
LOUISVILLE PHONE: 502-368-6272
ELIZABETHTOWN PHONE: 270-735-9990
FAX: 502-805-0427