

THE BEARING DATUM FOR THIS BOUNDARY SURVEY IS ADOPTED FROM THE LOUISVILLE AND JEFFERSON COUNTY INFORMATION CONSORTIUM (LOJIC) MAPPING.

NOTES:

THERE ARE NO EXISTING OR PROPOSED MSD EASEMENTS ASSOCIATED WITH THIS ROAD CLOSURE.

EXISTING BRICK PAVER DRIVE TO BE REMOVED.

SEE RELATED CASE # 18ZONET1035

ALL HISTORIC BRICKS, LIMESTONE CURBS AND COBBLE STONES MUST BE COLLECTED AND DELIVERED TO LOUISVILLE METRO'S FACILITY ON HUBBARDS LANE.

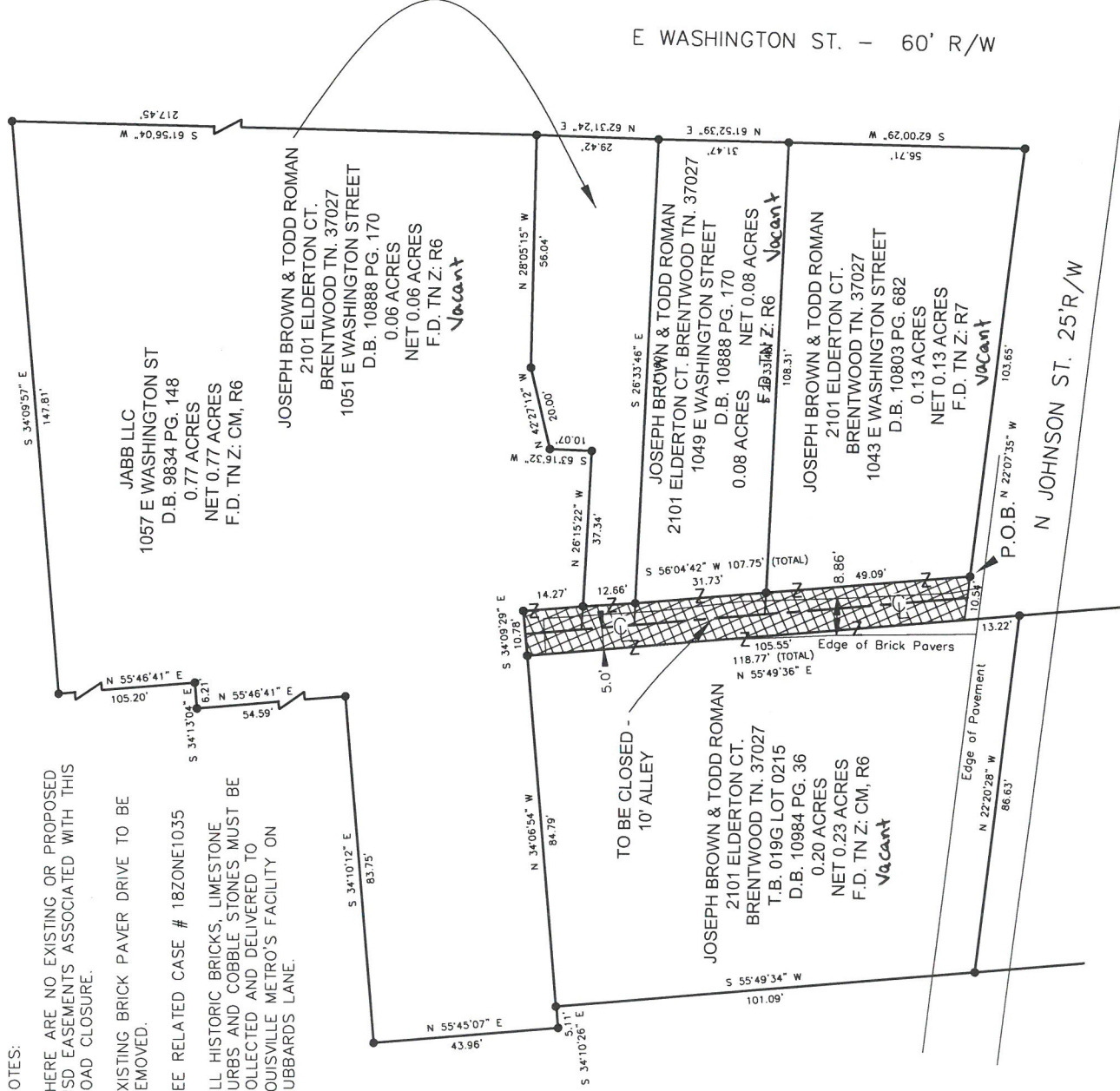

LAND SURVEYOR'S CERTIFICATE

I, RICHARD C WILLIAMSON, JR. HEREBY CERTIFY THAT THIS PLAT WAS MADE UNDER MY DIRECT SUPERVISION, AND THAT THE DIRECTIONAL AND LINEAR MEASUREMENTS SHOWN HEREON ARE TRUE AND CORRECT TO THE BEST OF MY KNOWLEDGE.

Richard C. Williamson, Jr.
 RICHARD C. WILLIAMSON JR
 LICENSED PROFESSIONAL LAND SURVEYOR # 4050

11/27/2018
 DATE

- INDICATES PROPERTY CORNER (DEED)
- ▨ INDICATES PROPOSED ROAD CLOSURE



- STATE OF KENTUCKY
- RICHARD C WILLIAMSON JR
- 4050
- LICENSED PROFESSIONAL LAND SURVEYOR

Milestone



design group

108 Daventry Lane, Suite 300
 Louisville, KY 40223
 502.527.7073
 www.milestonedesign.org

ROAD CLOSURE PLAT

THE PURPOSE OF THIS PLAT TO SHOW THE LOCATION OF PROPOSED STREET CLOSURE

LOCATION: 1043, 1049 & 1051 E. WASHINGTON STREET

JOSEPH BROWN & TODD ROMAN
 2101 ELDERTON CT.
 BRENTWOOD TN. 37027

D.B. 10984 PG. 36, D.B.10803 PG. 682, 0129
 D.B. 10888 PG. 170

JOB #	DRAWN BY	CHECKED BY	DATE	SCALE
17035	G.C.Z.	R.C.W.	11/27/18	1" = 40'