

Docket No. 13ZONE1019

Change is zoning from EZ-1 to R-6 to allow a 104-unit apartment community at the southeast quadrant of Fern Valley Rd. and Jefferson Blvd. at 4600 Fern Valley Road

JEFFERSON POST APARTMENTS
C/O NOLTEMEYER CAPITAL LTD.

INDEX

1. LOJIC Zoning Map
2. Aerial photographs of the site and surrounding area
3. Color Development Plan
4. Ground level photographs of the site and surrounding area
5. Building elevations
6. Statement of Compliance filed with the original zone change application with all applicable Guidelines and Policies of the Cornerstone 2020 Comprehensive Plan and Waiver Justification
7. Proposed findings of fact pertaining to compliance with the Comprehensive Plan and Variance criteria

TAB 1

LOJIC ZONING MAP

TAB 2

AERIAL PHOTOGRAPH OF THE SITE AND SURROUNDING AREA



N

Hanses Dr

Frey Dr

Patterson Dr

Braidwood Dr

Poplar Level Rd

Fern Valley Rd

Fayette Dr

Maddy Ln

Charlotte Dr

864

Gayle Dr

Shylla Rd

Fern Valley Cir

1747

Flank Dr

Jefferson Blvd

Acapolca Way

2052

Sunday Dr

Cape Ct

Orange Blossom Rd

Bahama Ln

Copra Ln

Carribean S

Mile of Sunshine Dr

© 2013 Google

Google earth

1747

Fern Valley Rd

Lammers Ln

Cayle Dr

Jefferson Blvd

Clearwater Farm Blvd

Plank Dr



© 2013 Google

Google earth

TAB 3

COLOR DEVELOPMENT PLAN

TAB 4

GROUND LEVEL PHOTOGRAPHS OF
THE SITE AND SURROUNDING AREA

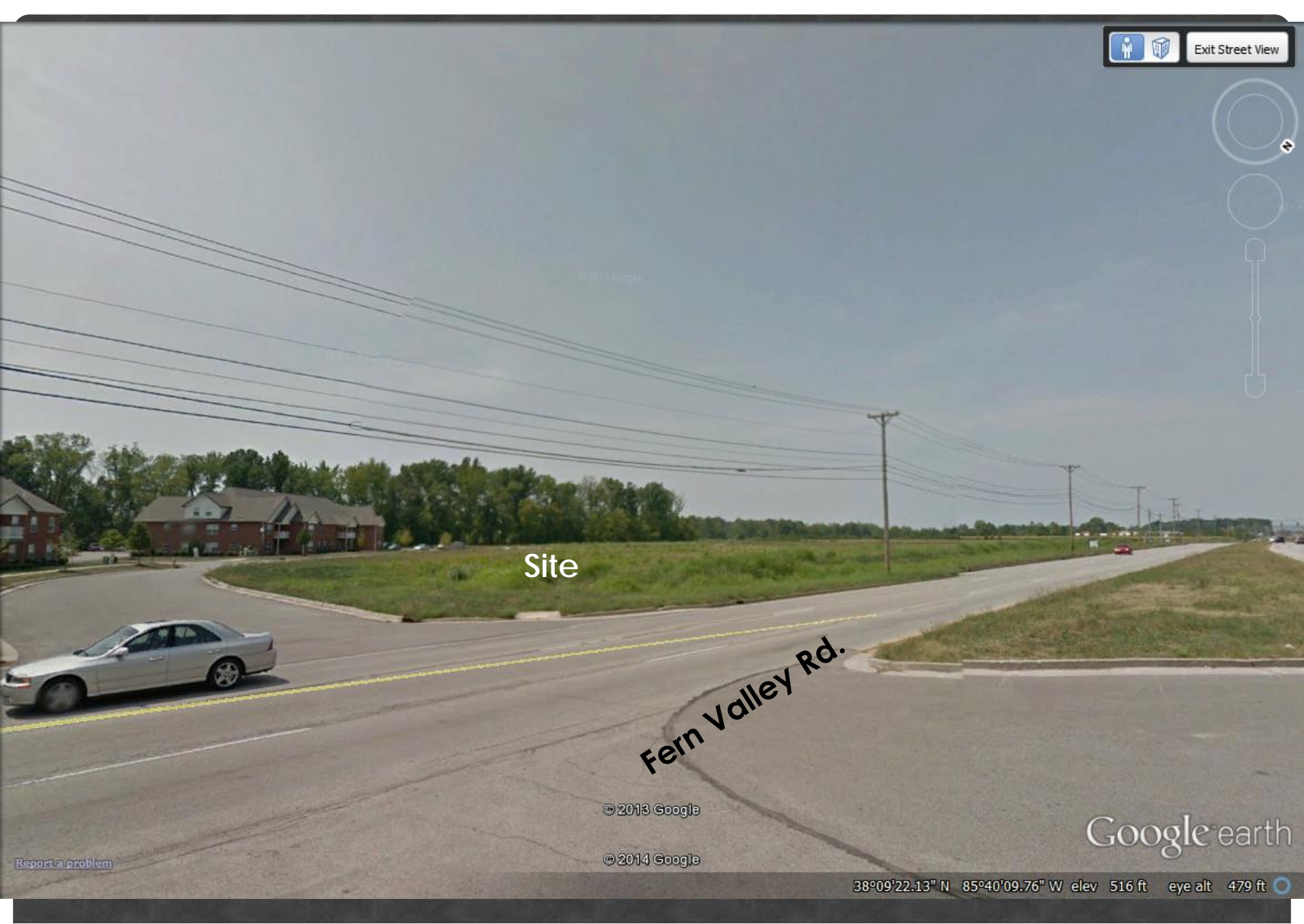

Site

Fern Valley Rd.

© 2013 Google

© 2014 Google

Google earth

38°09'22.13" N 85°40'09.76" W elev 516 ft eye alt 479 ft

[Report a problem](#)

View of site looking west along Fern Valley Road.



Fern Valley Rd.

Site

© 2013 Google

© 2014 Google

Google earth

38°09'23.33" N 85°40'07.08" W elev 471 ft eye alt 478 ft

[Report a problem](#)

View of existing access road between site and adjoining apartment complex.



Site

Fern Valley Rd.

Jefferson Blvd.

© 2013 Google

© 2014 Google

Google earth

38°09'21.98" N 85°40'14.53" W elev 511 ft eye alt 479 ft

Report a problem

View of site looking east along Fern Valley Road at Jefferson Blvd.

Jefferson Boulevard





Exit Street View



View of site from Jefferson Blvd.

Jefferson Boulevard

  Exit Street View

Site



© 2013 Google

© 2014 Google

Google earth

View of existing access road at rear of site off of Jefferson Blvd.

Kentucky 1747



Exit Street View



© 2013 Google

© 2014 Google

Google earth

[Report a problem](#)

View of subdivision across Fern Valley Road from site.

TAB 5

BUILDING ELEVATIONS

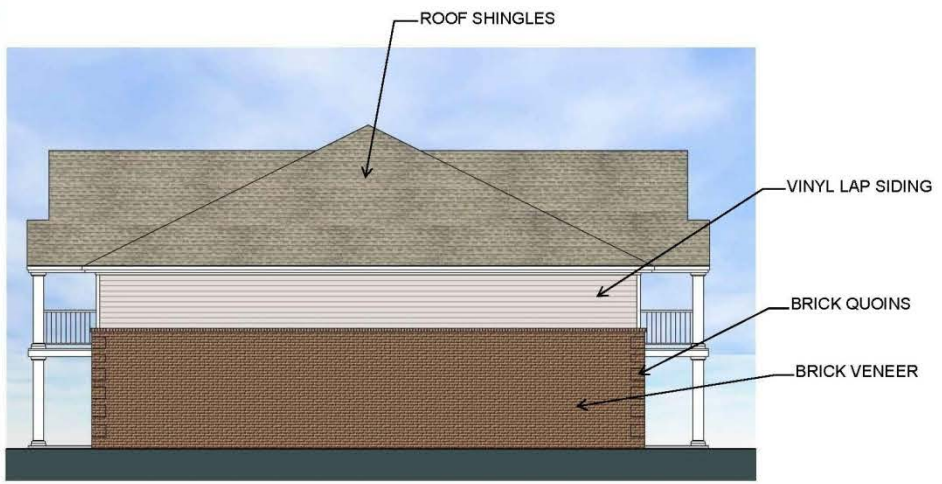
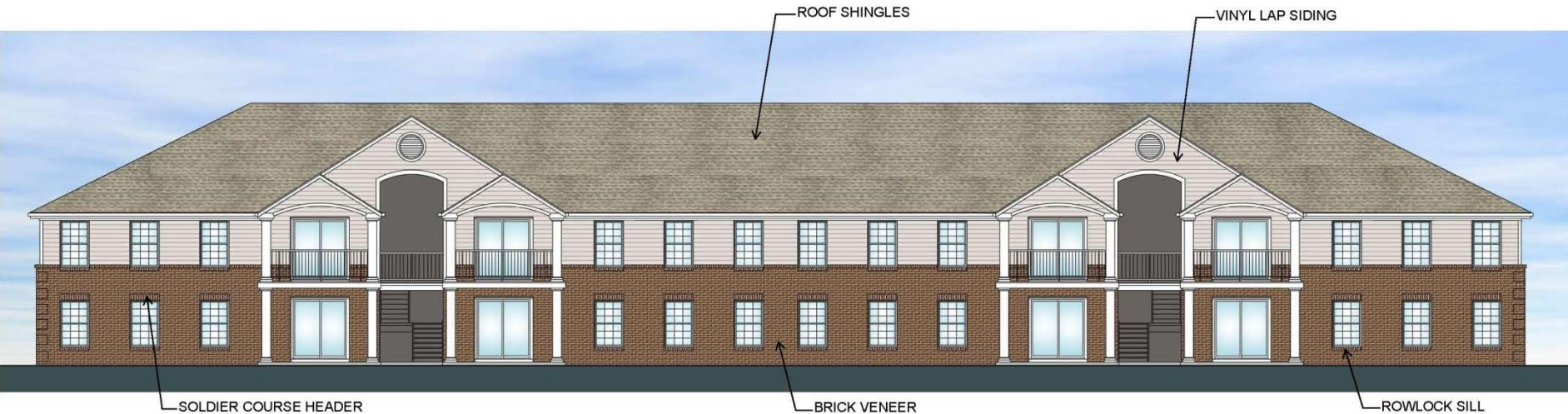

TAB 6

STATEMENT OF COMPLIANCE FILED WITH
THE ORIGINAL ZONE CHANGE
APPLICATION WITH ALL APPLICABLE
GUIDELINES AND POLICIES OF THE
CORNERSTONE 2020 COMPREHENSIVE
PLAN AND WAIVER JUSTIFICATION

SEPARATE ATTACHMENT

TAB 7

PROPOSED FINDINGS OF FACT PERTAINING TO COMPLIANCE WITH THE COMPREHENSIVE PLAN AND WAIVER CRITERIA

SEPARATE ATTACHMENT