



1 VIEW FROM PRIMROSE SECTION 2
LOOKING ACROSS BASIN INTO SITE



2 VIEW ALONG EASTERN
EDGE OF SITE



3 VIEW FROM NORTHEASTERN CORNER
LOOKING TOWARD CREEK BROOK DR.



4 VIEW FROM NORTHWESTERN CORNER
ALONG EASTERN BOUNDARY



5 LOOKING TOWARDS BROOK CREEK DR.
ALONG WESTERN BOUNDARY OF SITE



6 LOOKING SOUTH ALONG THE
WESTERN BOUNDARY LINE

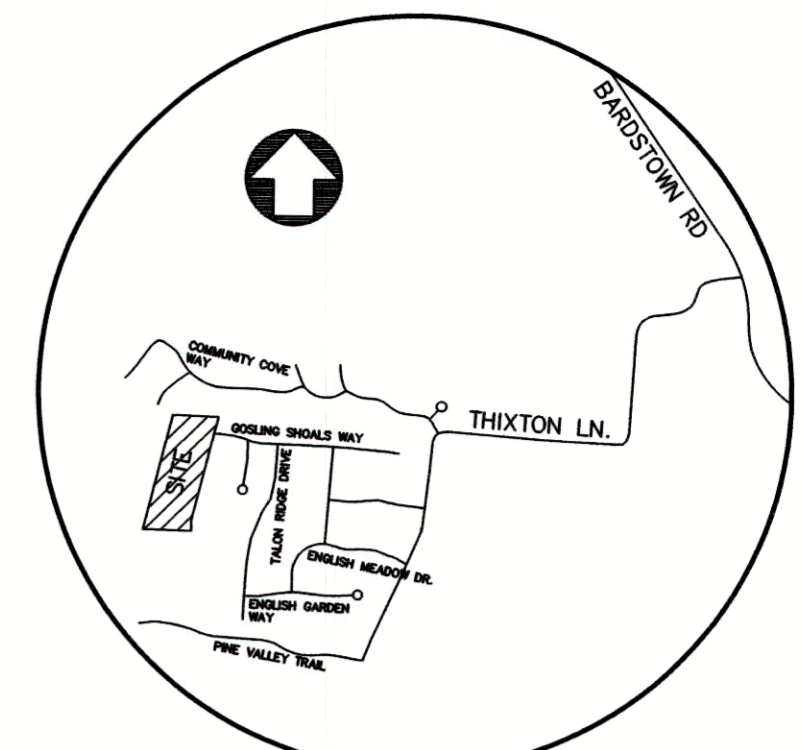

LOCATION MAP
NOT TO SCALE

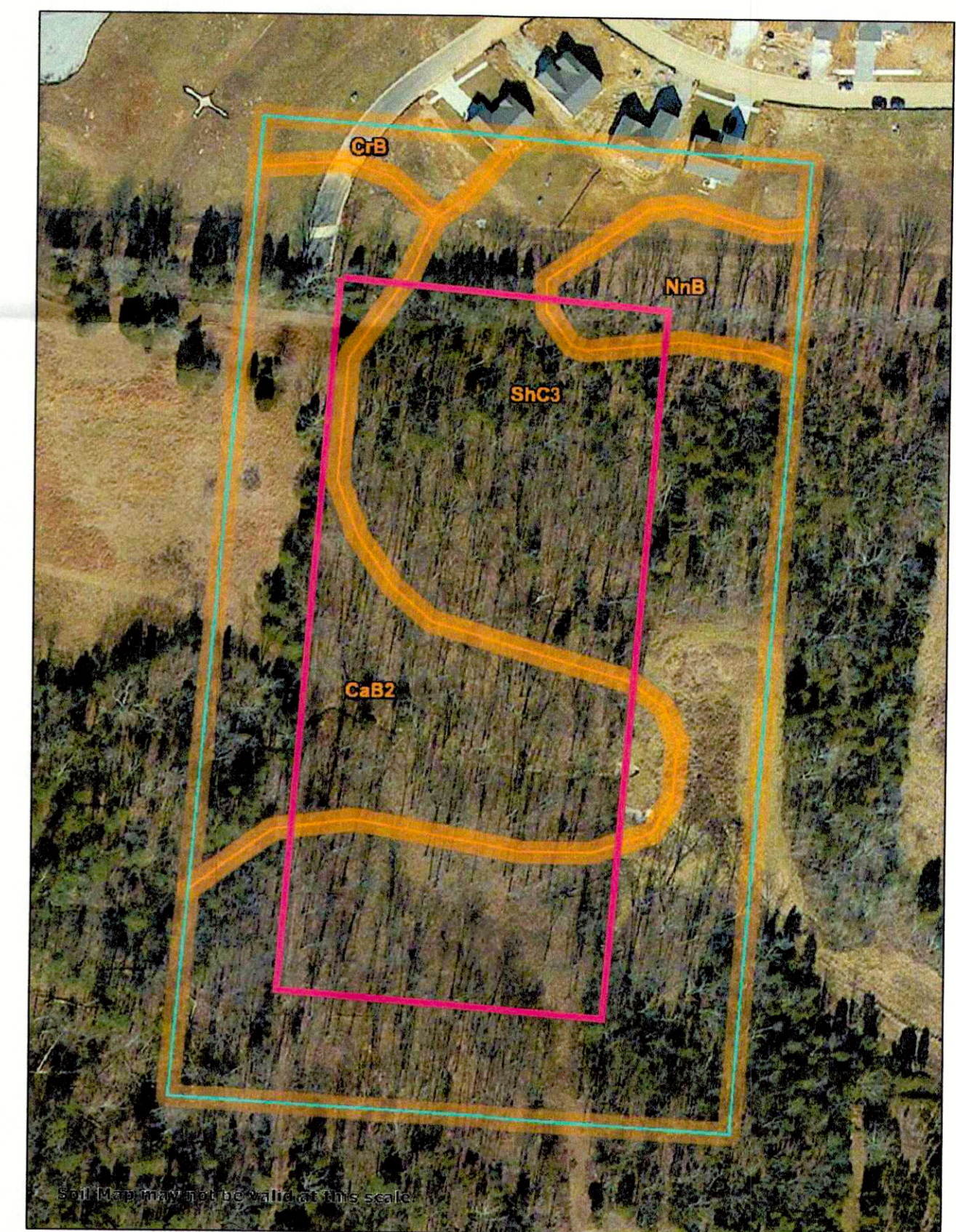
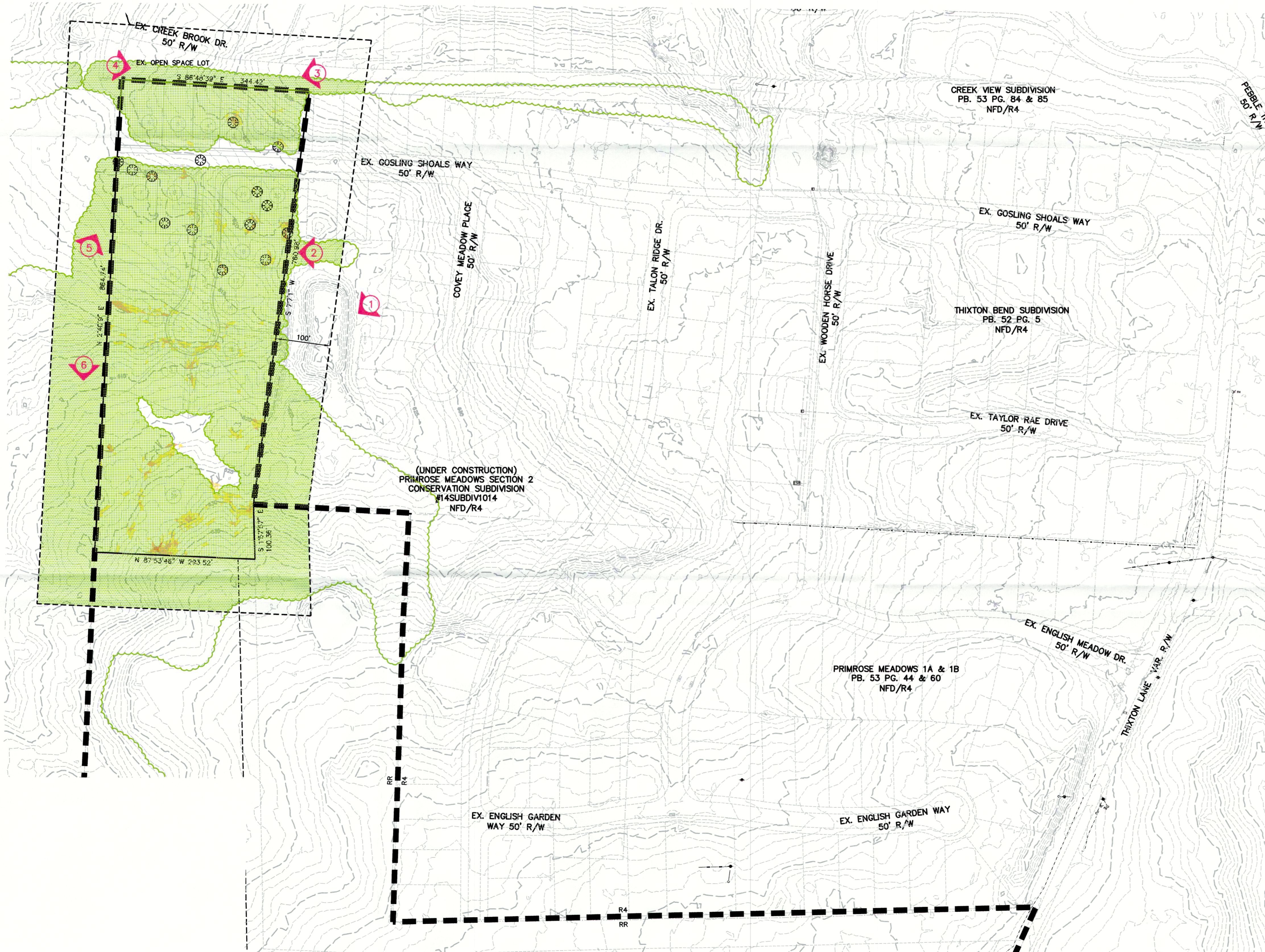

Jefferson County, Kentucky (KY111)			
Map Unit Symbol	Map Unit Name	Acres in AOI	Percent of AOI
CaB2	Caneyville silt loam, 2 to 6 percent slopes, eroded, very rocky	3.5	28.9%
CrB	Crider silt loam, 2 to 6 percent slopes	0.3	2.4%
NnB	Bedford silt loam, 2 to 6 percent slopes	0.7	5.5%
ShC3	Shrovs silt loam, 6 to 12 percent slopes, severely eroded	7.8	63.2%
Totals for Area of Interest		12.3	100.0%

LEGEND

- EXISTING PRIMARY DRAINAGE
- EXISTING LAKE/POND
- EXISTING PRIMARY RIDGE
- EXISTING SECONDARY RIDGE
- EXISTING TREE LINE/TREE MASS
- EXISTING SLOPE:**
- 15% - 20%
- 20% - 30%
- 30% +
- PICTURE POINT
- POTENTIAL SINKHOLE

RECEIVED
FEB 06 2017
PLANNING & DESIGN SERVICES

GRAPHIC SCALE 1"=100'
0 50 100 200

CASE #16ZONE1075
PREVIOUS CASE #: 15ZONE1005
MSD WM #:

Mindel, Scott & Associates, Inc.
Planning · Engineering · Surveying · Landscape Architecture
Utility Consulting · Property Management
Phone: (502) 483-1300 Fax: (502) 483-1300
11700 MARY MORLEY LANE
LOUISVILLE, KY 40229

OWNER/DEVELOPER
PREMIER LAND DEVELOPMENT CO.
2709 BLACKISTON MILL ROAD
CLARKSVILLE, IN 47129

EXISTING RESOURCE & ANALYSIS PLAN
CREEK VIEW - SECTION 3
CONSERVATION SUBDIVISION
11700 MARY MORLEY LANE
LOUISVILLE, KY 40229
TB:92 LOT:99 DB:10585 PG:646

Revisions

NO.	DATE	DESCRIPTION

Vertical Scale: N/A
Horizontal Scale: 1"=100'
Date: 2/6/17
Job Number: 2679
Sheet
1
of 1