

19-VARIANCE-0021
Six Mile Lane Variance



Louisville Metro Board of Zoning Adjustment
Public Hearing

Zach Schwager, Planner I
September 23, 2019

Request

- **Variance:** from Land Development Code section 4.4.3.A.1.a.i to allow a fence in the street side yard setback to exceed 48 inches in height in the Neighborhood Form District.

Location	Requirement	Request	Variance
Street Side Yard	48 inches	72 inches	24 inches

Case Summary / Background

- The subject property is a corner lot located in the Beverly Manor Section 1C subdivision, at the intersection of Melda Lane and Jeanine Drive.
- The applicant has constructed a vinyl fence 72 inches in height in the street side yard setback. The requirement is 48 inches. The applicant therefore requests a variance to allow the higher fence.

Site Location

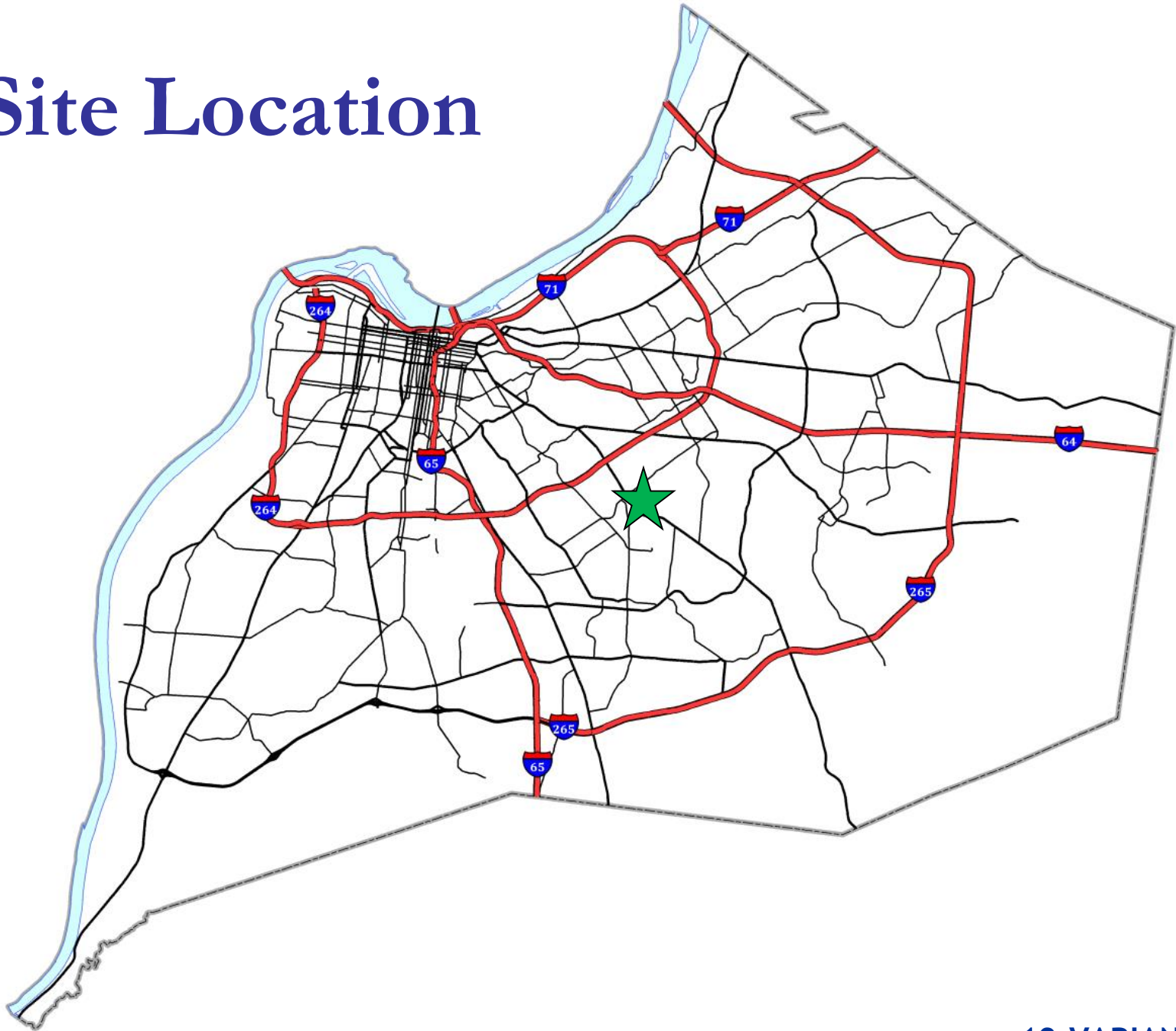





LOJIC
LOJIC © 2019

Site Plan

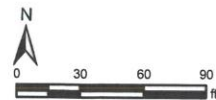

5917 Six Mile Lane

Tuesday, September 17, 2019 | 9:15:41 AM



LOJIC © 2019

This map is not a legal document and should only be used for general reference and identification.

Site Photos-Subject Property



Site Photos-Subject Property



Site Photos-Subject Property



Site Photos-Subject Property



Conclusion

- The variance request appears to be adequately justified and meets the standard of review.

Required Action

- **Variance:** from Land Development Code section 4.4.3.A.1.a.i to allow a fence in the street side yard setback to exceed 48 inches in height in the Neighborhood Form District. Approve/Deny

Location	Requirement	Request	Variance
Street Side Yard	48 inches	72 inches	24 inches