

Revised Detailed District Development Plan

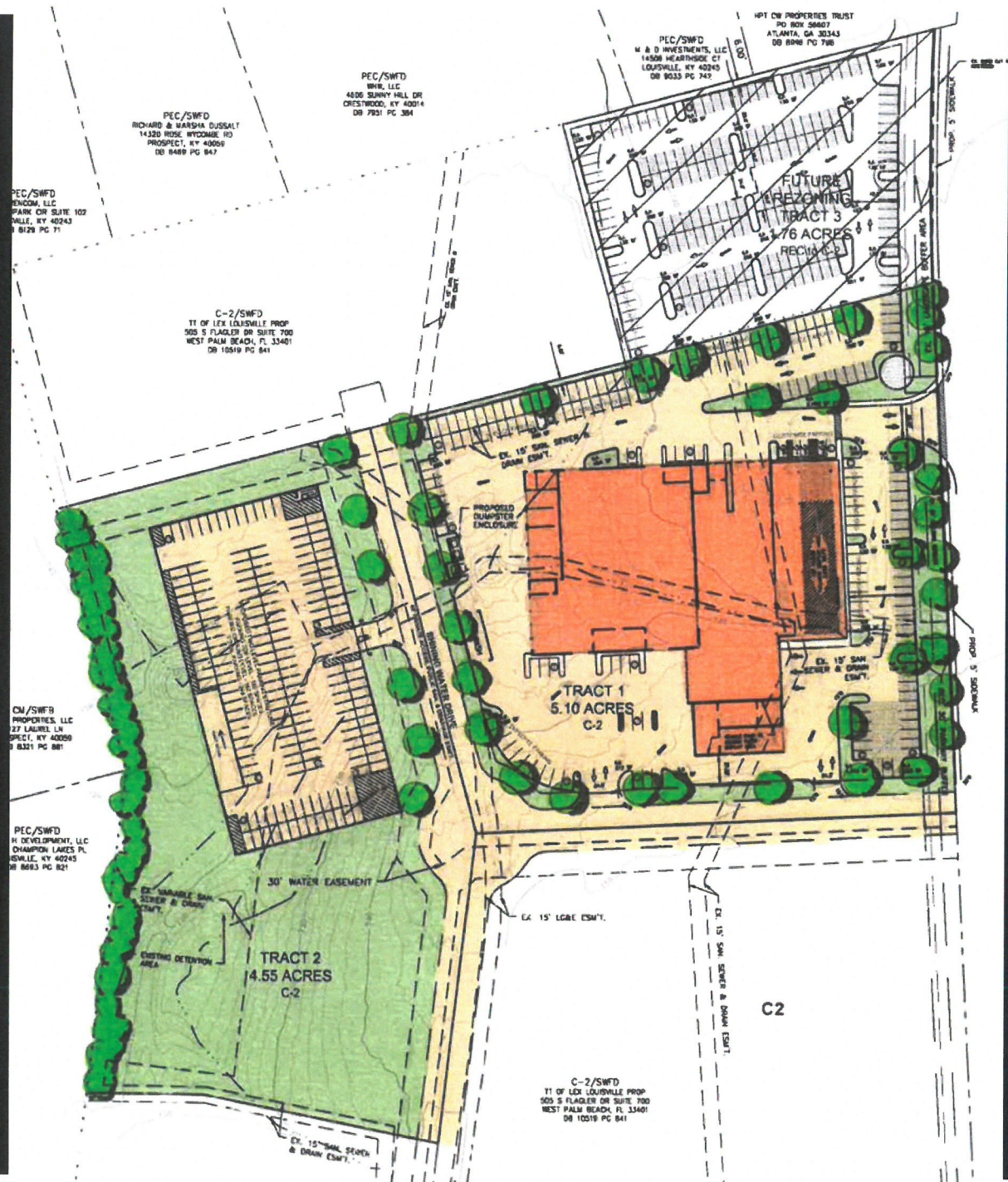

16 ZONE 1066



BMW of Louisville

Proposed Elevations 8.0

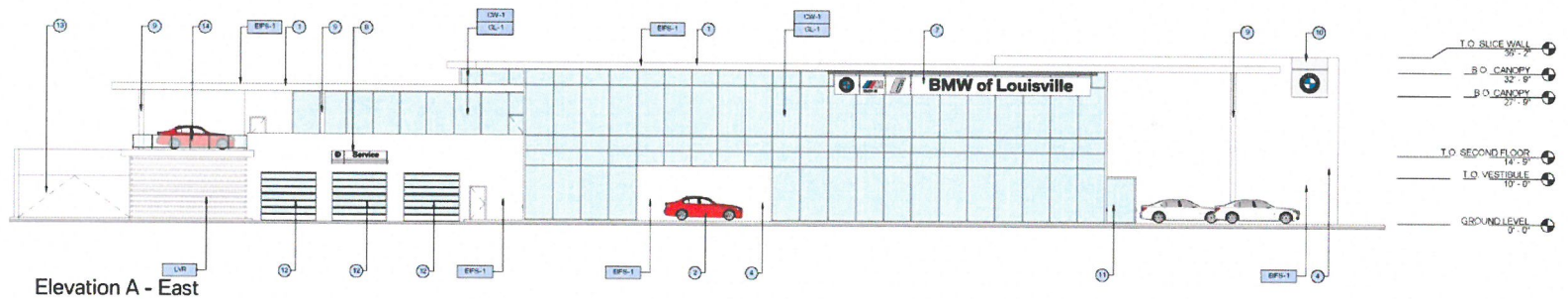

Elevation A - East

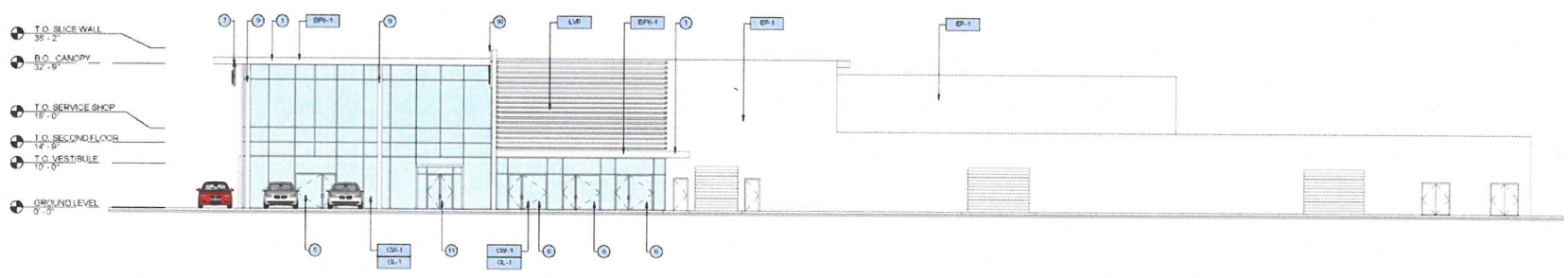

Elevation B - North

Elements			
1 Canopy	2 Showroom Vehicle Doors	3 Structural Column	4 Vehicle Ramp
5 Accent Car	6 New Vehicle Delivery Doors	7 Long Distance Sign	8 Glass Guardrail
9 Entry Doors	10 Brand Signage	11 Vestibule	
12 Slice Wall	13 Service Signage	14 Service Drive Doors	

Exterior Finishes			
EPs-1	Exterior Insulation Finish System - Standard Watermaster Super Smooth finish with Aquagard Coating- Color to match RAL 9010 pure white	CW-1	Prefinished Curtainwall - Kawneer - Sterling Gray
EP-1	Exterior Paint - Benjamin Moore - to match RAL 9010 pure white	GL-1	1" Insulated Clear Glass
LVR	Exterior Louver System-Color to match RAL 9010 pure white		

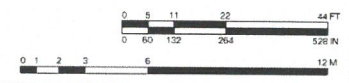

*Brand & Service signs to be coordinated with United Signs. Refer to sheet 10.3 for additional signage information.

08/10/2016 & Version #2: THCAR/CRC

16 ZONE 1066

BMW of Louisville



Proposed Elevations 8.1

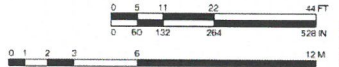
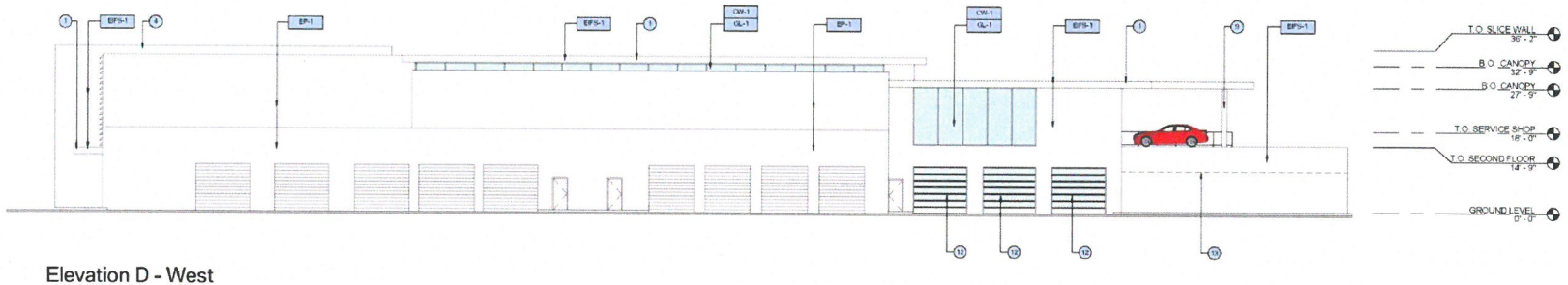
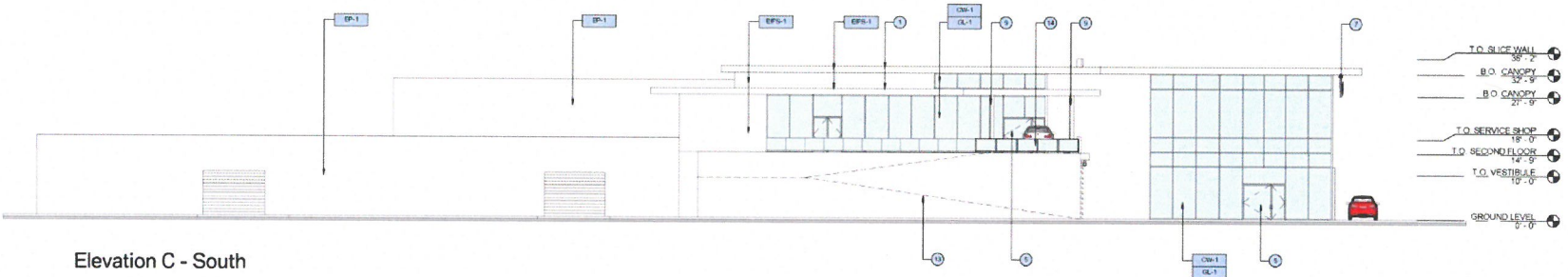

- Elements**
- 1 Canopy
 - 2 Accent Car
 - 3 Entry Doors
 - 4 Slice Wall
 - 5 Showroom Vehicle Doors
 - 6 New Vehicle Delivery Doors
 - 7 Brand Signage
 - 8 Service Signage
 - 9 Structural Column
 - 10 Long Distance Sign
 - 11 Vestibule
 - 12 Service Drive Doors
 - 13 Vehicle Ramp

- Exterior Finishes**
- EP-1 Exterior Insulation Finish System - Standard Watermaster Super Smooth finish with Aquesol Coating Color - to match RAL 9010 pure white.
 - EP-1 Exterior Paint - Benjamin Moore - to match RAL 9010 pure white
 - CW-1 Prefinished Curtainwall - Kawneer - Sterling Gray
 - GL-1 1" Insulated Clear Glass

*Brand & Service signs to be coordinated with United Signs. Refer to sheet 10.3 for additional signage information.

08/19/2016 & Version #2: TRC/CARICO

16 ZONE 1066