

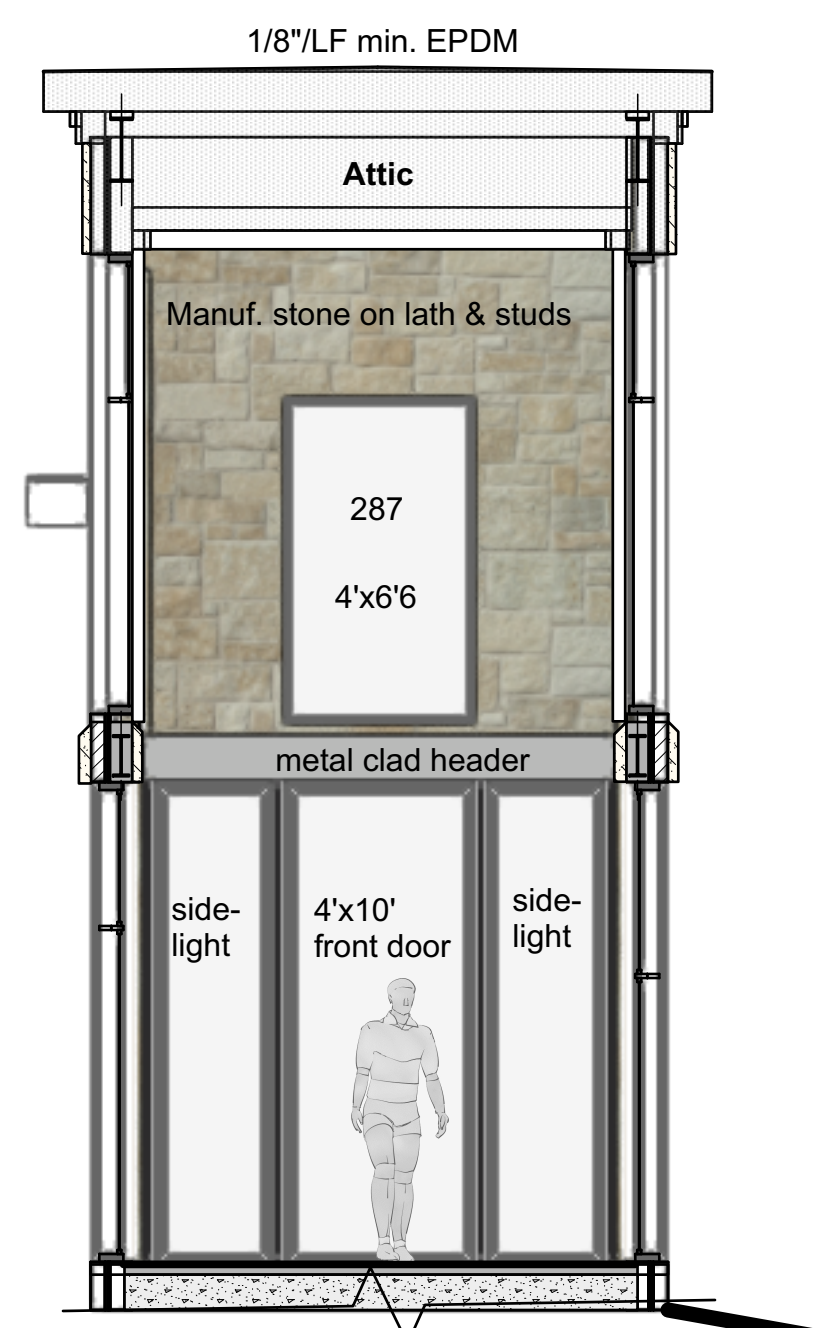

Front- North Elevation @ 1/4"

Entry Tower Sec.-A @ 1/4"



Recommended CurtainWall system

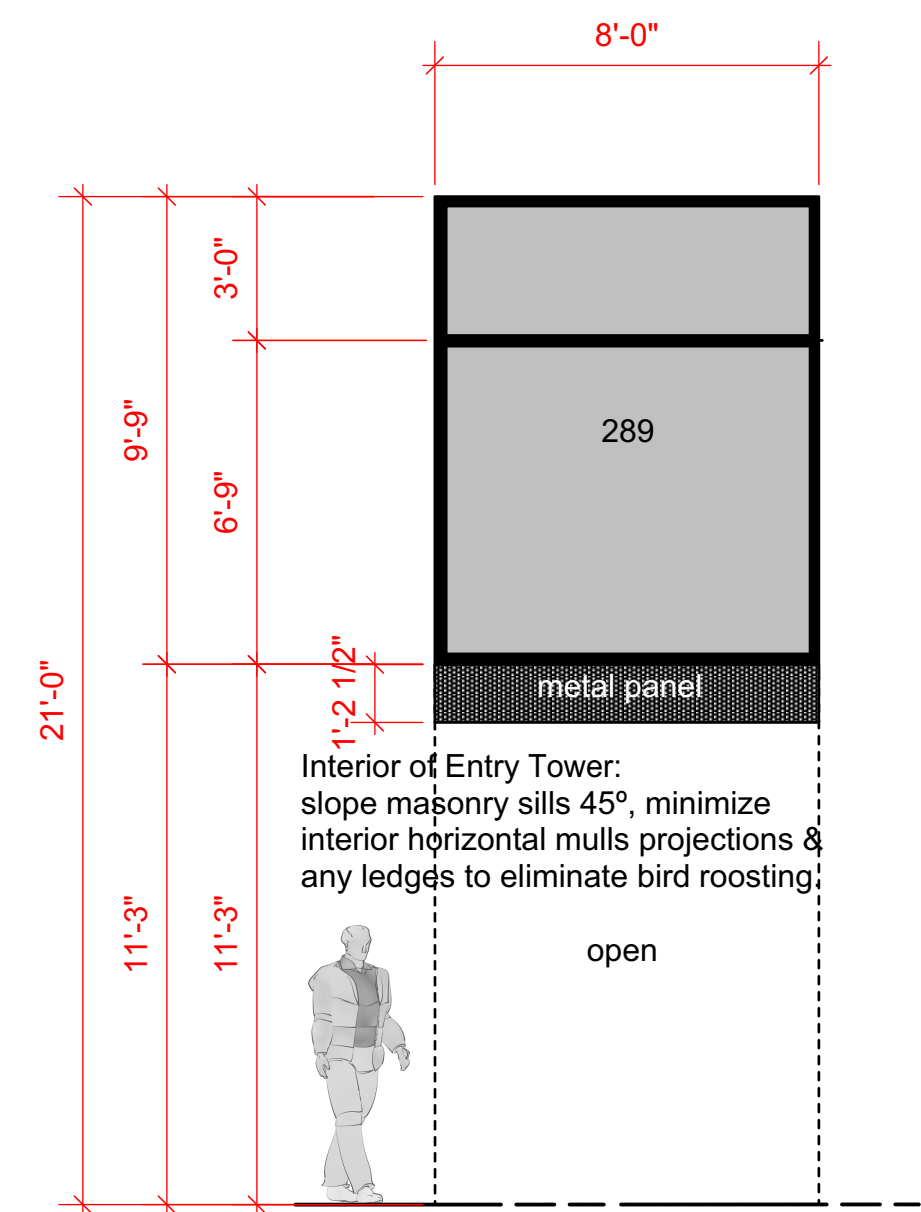
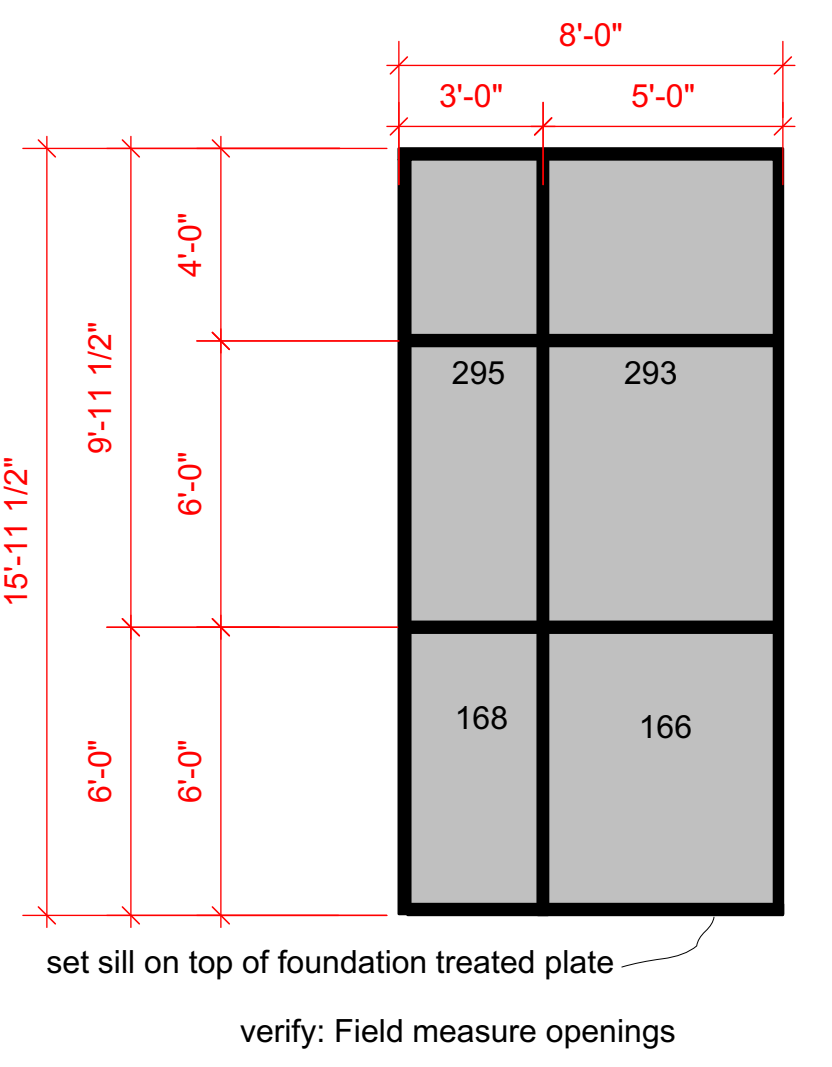

Entry Tower @ 1/4"

Stair Window @ 1/4"



Rear- South Elevation @ 1/4"



Project-B
 for Steve and Teresa B.
 1440 Piercy Mill Trace, Louisville, Kentucky 40245

ARCHITECTURE &
 HOME BUILDING
 SINCE 1982

Jim Peterson Architect & Builder
 2903 Dotson Drive Anchorage, KY 40223 (502) 553-1010
 www.JimPetersonArchitect.com