

RECEIVED

JAN 18 2017  
PLANNING &  
DESIGN SERVICES

WRITTEN DESCRIPTION

6015 LOVERS LANE  
LOUISVILLE, KY 40291  
DB 10457 PG 548  
Parcel ID: 005101420000

The Farms at Lover's Lane Section 4 Subdivision

Being a tract of land located on the east side of Lover's Lane, lying in Jefferson County, Kentucky being Tax Block 51 Lot 142 recorded in Deed Book 10457, Page 548 and being more particularly described as follows:

Beginning at a point in the eastern right-of-way of Lover's Lane at the northwestern corner of the property; running thence along said right-of-way S05°36'10"W 309.35 feet to a point in said right-of-way, thence leaving said right-of-way S85°31'53"E 1367.42 feet to a point, N06°16'18"E 308 feet to a, thence N85°27'10"W 1371 feet to a point in the eastern right-of-way of Lover's Lane being the point of beginning and containing 9.77 Acres more or less.



**RECEIVED**  
 JAN 18 2011  
 PLANNING &  
 DESIGN SERVICES

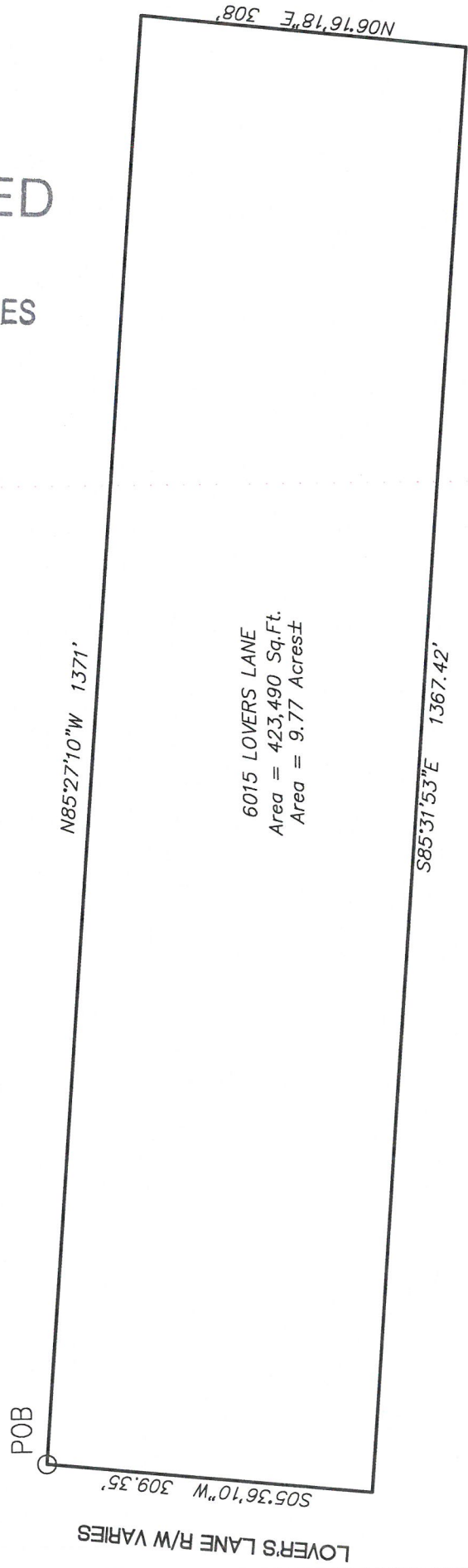

6015 LOVERS LANE  
 Area = 423,490 Sq.Ft.  
 Area = 9.77 Acres±

**Blue Stone**  
 Engineers, PLLC  
 3703 TAYLORSVILLE ROAD  
 SUITE 205  
 LOUISVILLE, KENTUCKY 40220  
 PHONE: 502.292.9288  
 EMAIL: CRIS@BLUESTONEENGINEERS.COM

Site Design - Planning - Landscape Architecture - Project Management  
**ALPHA OMEGA INNOVATIONS, LLC**  
 2425 Little Union Road  
 Louisville, KY 40071  
 Phone: 502.299.6678  
 Fax: 502.774.6213  
 chadw@alphaohdesign.com  
 www.alphaohdesign.com



Project: **The Farms at Lover's Lane Sec4**  
 Title: **BOUNDARY EXHIBIT**  
 OWNER: **OMEGA BUILDERS, INC.**  
 PO BOX 98413  
 LOUISVILLE, KY 40291  
 PROPERTY ADDRESS:  
 6015 LOVERS LANE  
 LOUISVILLE, KY 40291  
 DB 10457 PG 548

GRAPHIC SCALE SUPERCEDES NUMERIC SCALE  
 0 75' 150' 300'  
  
 SCALE: 1" = 150'