

NOTES:

1. THIS PURPOSE OF THIS PLAT IS TO CREATE 2 TRACTS.
2. THIS PLAT IS SUBJECT TO EASEMENTS AND RESTRICTIONS WHETHER RECORDED OR NOT.
4. NO PORTION OF THIS PROPERTY LIES WITHIN THE 100 YEAR FLOOD ELEVATION.

Version:

① Tract 1
 Required: 440 Ft²
 Provided: 424 Ft²

② Tract 2
 Required: 450 Ft²
 Provided: 260 Ft²

LEGEND

- DENOTES SET 1/2" REBAR W/ CAP #3522
- FOUND IRON PIN W/ CAP "PODERSKI"

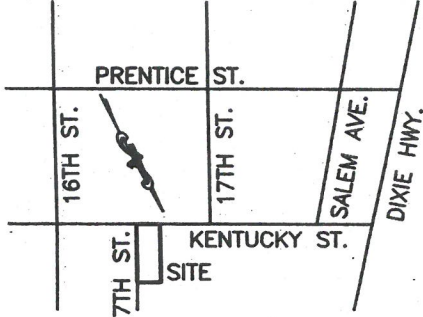

LOCATION MAP
NO SCALE

G. K. ENTERPRISES, LLC.
 D.B. 8476, PG. 857

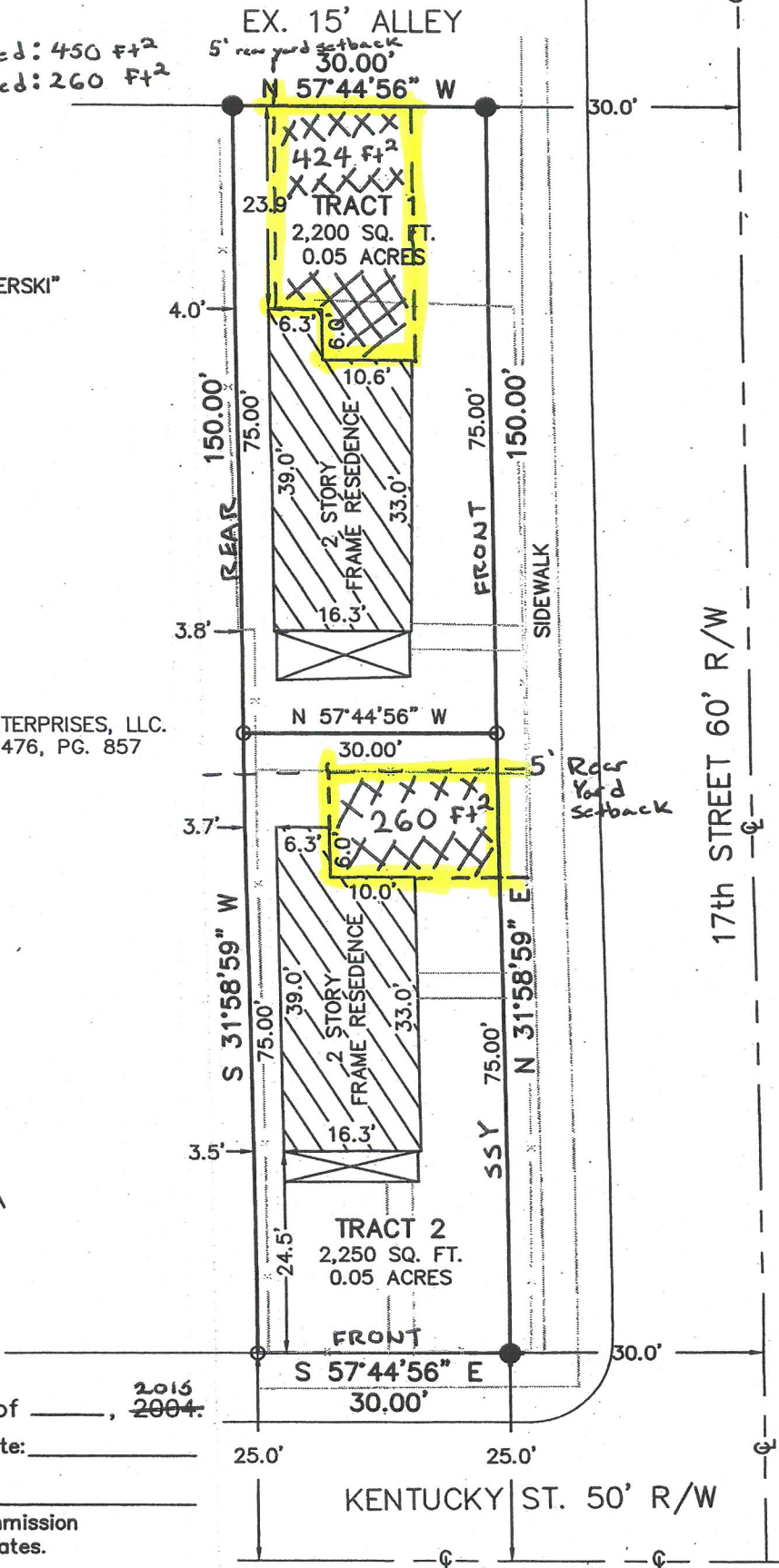
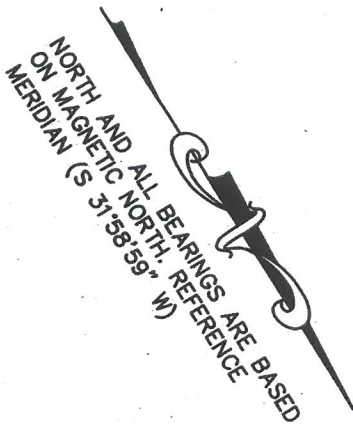

Certificate of Approval

Approved this _____ day of _____, 2015, 2004.

Invalid if not recorded before this date: _____

By: _____

Louisville Metro Planning Commission
 Approval subject to attached Certificates.

Special requirement(s): _____

DOCKET NO.: _____

GRAPHIC SCALE 1"=20'



I hereby certify that this plat and survey were made under my direct supervision and that the angular and linear measurements as witnessed by monuments shown hereon, are true and correct to the best of my knowledge and belief. This survey and plat meets or exceeds the minimum standards of governing authorities.

Surveyor's Signature _____ PLS# _____

MINOR SUBDIVISION PLAT

OWNER: TWO L PROPERTIES, LLC
 2800 W. RILEY RD.
 FLOYDS KNOBS, IN. 47119
 DEED BOOK 10323, PG. 775
 TAX BLOCK 37D, LOT 216
 LOCATION: 1662 W. KENTUCKY ST.
 LOUISVILLE, KY. 40210
 ZONED: R-7

FORM DIST: TN



3512 BURKLAND BLVD, SHEPHERDSVILLE, KENTUCKY 40166
 PHONE • 502-957-7748 E-MAIL • hls1@WINDSTREAMNET

DATE: 4/27/2015 SCALE: 1" = 20'

15 MINOR PLAT 10