

CIF 020321MPO9

Louisville Metro Council City Agency Request
Neighborhood Development Fund (NDF)
 ■ **Capital Infrastructure Fund (CIF)**
Municipal Aid Program (MAP)
Paving Fund (PAV)

Primary Sponsor: Councilman Bill Hollander

Amount: \$5,000 **Date:** January 23, 2021

Description of program/project including public purpose, additional funding sources, location of project/program and any external grantee(s):

Grant to Metro Parks for improvements to the Clifton Heights Greenway entrance, including: gravel pathway to the road, kiosk, garbage can, bench and signage. Clifton Heights Greenway is in the Clifton Heights Neighborhood and off Lindsay Avenue.

City Agency: Metro Parks
Contact Person: Bryan Lewis
Agency Phone: (502) 744-0538

I have reviewed this request for an expenditure of city tax dollars, and have determined the funds will be used for a public purpose and have the attached documentation from the receiving department concerning the project/expenditure.

<u>9</u>	<u>Bill Hollander</u>	<u>\$5,000</u>	<u>1/23/2021</u>
District #	Council Member Signature	Amount	Date

Approved by: _____
 Appropriations Committee Chairman Date

Clerk's Office & OMB Use Only:

Request Amount: _____ Amended Amount: _____
 Reference #: _____ To OMB: _____
 Budget Revision #: _____
 Account #: _____
 To Project Manager: _____ Completion Date: _____
 Actual Cost: _____ Funds Returned: _____

NDF, CIF, MAP OR PAV INTERAGENCY CHECKLIST

Interagency Name: Metro Parks	
Program/Project Name:	Improvements to the entrance of Clifton Heights Greenway
	Yes/No/NA
Request Form: Is the Request Signed by all Council Member(s) Appropriating Funding?	Yes
Request Form: If matching funds are to be used, are they disclosed with account numbers in the request form description?	NA
Request Form: If matching funds are to be used, does the amount of the request exclude the matching fund amount?	NA
Request Form: If other funds are to be used for this project, are they disclosed with account numbers in the request form description?	NA
Funding Source: If CIF is being requested, does Metro Louisville own/will own the real estate, building or equipment? If not, the funding source is probably NDF.	Yes
Funding Source: If CIF is being requested, does the project have a useful life of more than one year? If not, the funding source is probably NDF.	Yes
Ordinance Required: Is the NDF request to a Metro Agency greater than \$5,000? If so, an ordinance is required.	No
Ordinance Required: Is the request a transfer from NDF to cost center? If so, is the amount given for the fiscal year \$25,000 or less?	No
Supporting Documentation: Does the attachment include a valid estimate and description of cost?	Yes

Submitted by: Kyle EthridgeDate: 1/23/2021

Ethridge, Kyle

From: Lewis, Bryan
Sent: Monday, January 25, 2021 2:43 PM
To: Ethridge, Kyle
Cc: Knox, Bennett
Subject: RE: Clifton Heights Greenway Follow-up

We are willing and able to accept the funds. Thank you all very much.

Bryan Lewis, Land Manager
Natural Areas Division/Jefferson Memorial Forest
Louisville Parks & Recreation
PO Box 467 Fairdale, KY 40118
502.744.0538 (office)
502.368-6517 (Fax)
www.memorialforest.com



You can support Jefferson Memorial Forest and other natural areas with a tax-deductible donation by [clicking here](#).

From: Ethridge, Kyle <Kyle.Ethridge@louisvilleky.gov>
Sent: Monday, January 25, 2021 12:23 PM
To: Lewis, Bryan <Bryan.Lewis@louisvilleky.gov>
Cc: Knox, Bennett <Bennett.Knox@louisvilleky.gov>
Subject: RE: Clifton Heights Greenway Follow-up

Sounds good – please let me know as soon as possible.

Thanks!



Ms. Kyle Ethridge | Legislative Assistant
Office of Councilman Bill Hollander
601 W. Jefferson Street | Louisville, KY 40202
d: (502) 574-3908 o: (502) 574-1109

Click [here](#) to sign up for the bi-weekly District 9 weekly eNews, and sign up for the D9 [blog](#) for the latest neighborhood news and alerts!

From: Lewis, Bryan <Bryan.Lewis@louisvilleky.gov>
Sent: Monday, January 25, 2021 12:19 PM
To: Ethridge, Kyle <Kyle.Ethridge@louisvilleky.gov>
Cc: Knox, Bennett <Bennett.Knox@louisvilleky.gov>
Subject: RE: Clifton Heights Greenway Follow-up

Kyle, we have request permission to approve this. We will let you know as soon as we hear something.

Thanks,

Bryan Lewis, Land Manager
Natural Areas Division/Jefferson Memorial Forest
Louisville Parks & Recreation
PO Box 467 Fairdale, KY 40118
502.744.0538 (office)
502.368-6517 (Fax)
www.memorialforest.com



You can support Jefferson Memorial Forest and other natural areas with a tax-deductible donation by [clicking here](#).

From: Ethridge, Kyle <Kyle.Ethridge@louisvilleky.gov>
Sent: Monday, January 25, 2021 9:50 AM
To: Lewis, Bryan <Bryan.Lewis@louisvilleky.gov>
Cc: Knox, Bennett <Bennett.Knox@louisvilleky.gov>
Subject: RE: Clifton Heights Greenway Follow-up

Will Parks accept \$5,000 from D9 for this project?

Thanks,
Kyle



Ms. Kyle Ethridge | Legislative Assistant
Office of Councilman Bill Hollander
601 W. Jefferson Street | Louisville, KY 40202
d: (502) 574-3908 o: (502) 574-1109

Click [here](#) to sign up for the bi-weekly District 9 weekly eNews, and sign up for the D9 [blog](#) for the latest neighborhood news and alerts!

From: Lewis, Bryan <Bryan.Lewis@louisvilleky.gov>
Sent: Monday, January 25, 2021 6:33 AM
To: Ethridge, Kyle <Kyle.Ethridge@louisvilleky.gov>
Cc: Knox, Bennett <Bennett.Knox@louisvilleky.gov>
Subject: RE: Clifton Heights Greenway Follow-up

Great news! Thank you!

Bryan Lewis, Land Manager
Natural Areas Division/Jefferson Memorial Forest
Louisville Parks & Recreation
PO Box 467 Fairdale, KY 40118
502.744.0538 (office)
502.368-6517 (Fax)
www.memorialforest.com

Clifton Heights Greenway Parking Lot			
Component	Item	Number	Price
Gravel	Dense grade	15 tons	\$390.00
	Lime dust	15 tons	\$390.00
Kiosk		1	\$1,000.00
Garbage Can		1	\$500.00
Bench		1	\$1,200.00
Signage	Park Entry	1	\$400.00
	Park Rules	1	\$400.00
Miscellaneous Materials			\$720.00
			\$5,000.00

Total

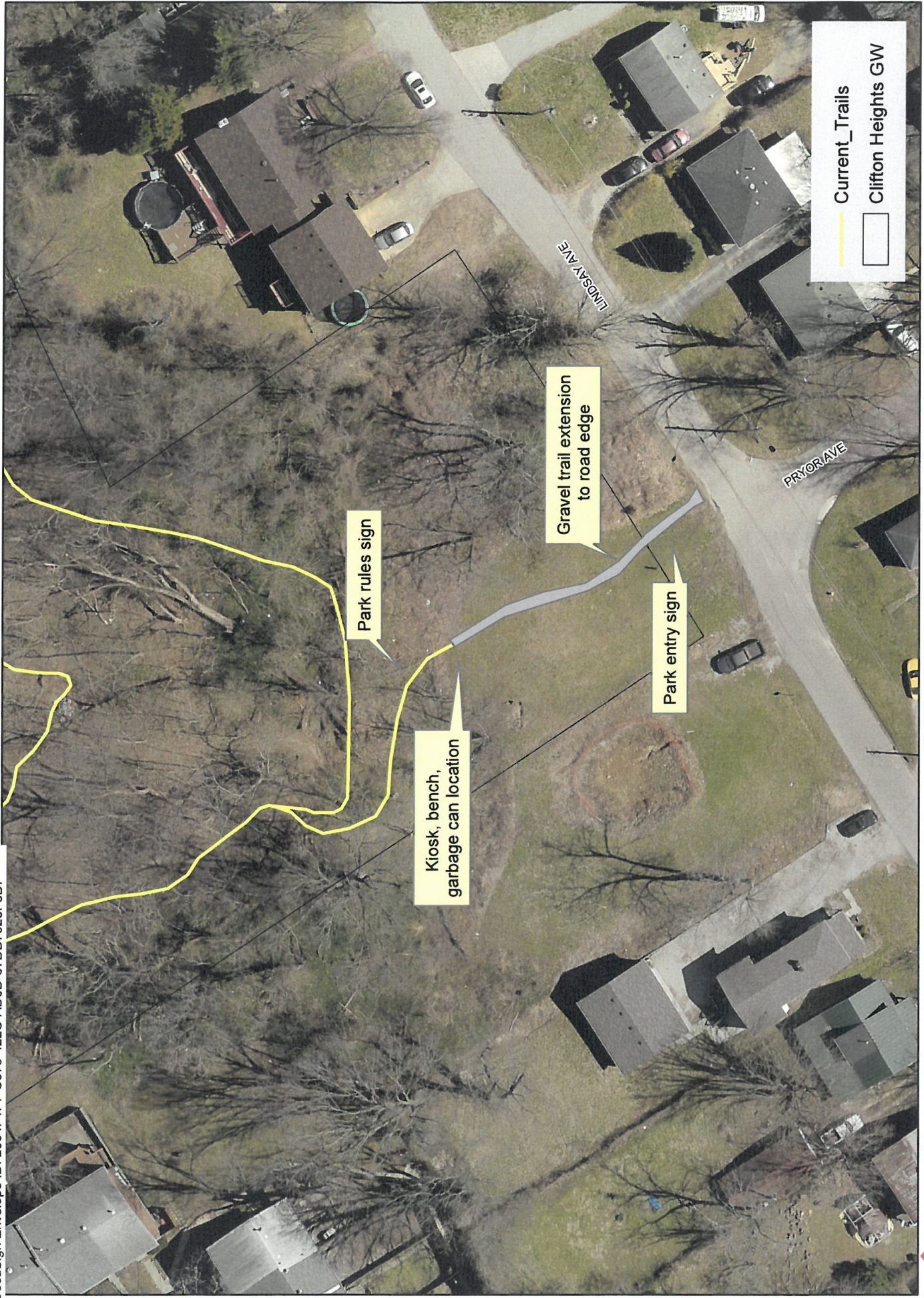

Clifton Heights Trailhead Plan, January 2021

