

SITE PLAN
Scale: 1"=100'

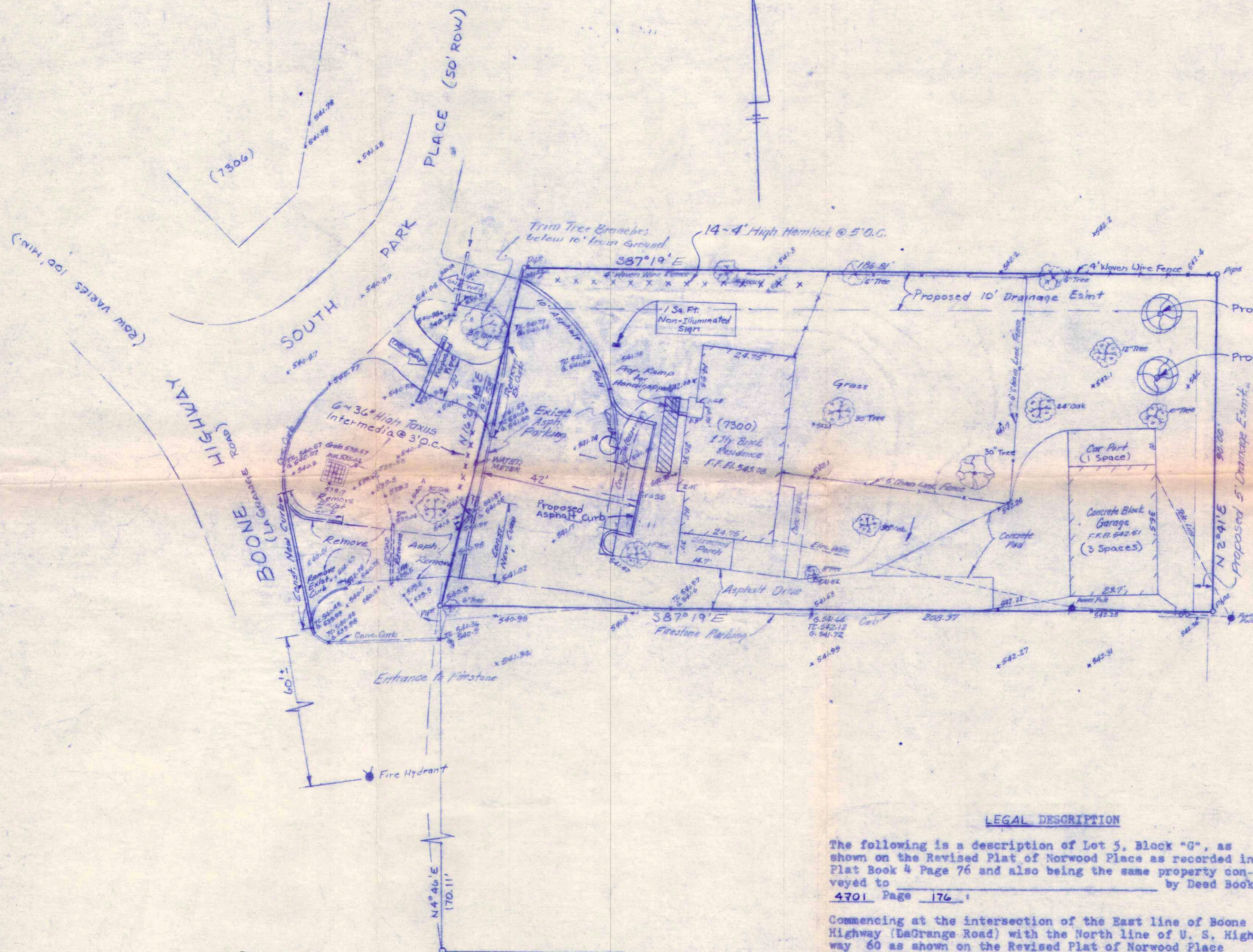

SCREENING PLAN
APPROVED ON CONDITION*
BOARD OF ZONING ADJUSTMENT
BY D. Denny 5/6/80

- * 1) AEM LOCKS SHALL BE PLANTED AT 4' AND BE MAINTAINED AT A HEIGHT OF AT LEAST 5'
- 2) TAXUS INTERMEDIA SHALL BE PLANTED AT A HEIGHT OF 3' AND BE MAINTAINED AT A HEIGHT OF AT LEAST 3 1/2'
- 3) THE TWO LARGE TREES IN THE FRONT SHALL BE PRESERVED
- 4) IF FENCE ALONG NORTH SIDE PROPERTY LINE IS REMOVED EVERGREENS SHALL BE SUBSTITUTED IN ITS PLACE
- 5) THE SCREENING SHALL BE IMPLEMENTED AS SHOWN ON THIS PLAN.

LEGAL DESCRIPTION

The following is a description of Lot 5, Block "G", as shown on the Revised Plat of Norwood Place as recorded in Plat Book 4 Page 76 and also being the same property conveyed to _____ by Deed Book 4701 Page 176:

Commencing at the intersection of the East line of Boone Highway (DaGrange Road) with the North line of U. S. Highway 60 as shown on the Revised Plat of Norwood Place recorded in Plat Book 4 Page 76, thence Northwardly with the line of Boone Highway on a curve to the right, the chord of which measures North 4 degrees 46 minutes East 170.11 feet to the point of beginning; thence continuing with said Highway line on a curve to the right the chord of which measures North 16 degrees 09 minutes 18 seconds East 92.53 feet; thence leaving said Highway line South 87 degrees 19 minutes East 186.81 feet, South 2 degrees 41 minutes West 90.00 feet, and North 87 degrees 19 minutes West 208.37 feet to the point of beginning.

RECEIVED
MAY 5 1980
LOUISVILLE AND JEFFERSON COUNTY
PLANNING COMMISSION

FINAL SCREENING PLAN
H. E. Rudy Consulting Engineers
300 W. MAIN LOUISVILLE, KENTUCKY 40202

R-7 COND. USE FOR DENTIST'S OFFICE
PRELIMINARY SITE DEVELOPMENT PLAN
FOR
DON FORD
LOT 5, BLOCK "G", REV. PLAN OF NORWOOD PLACE

JOB NO. 79-111
SCALE: 1"=20' DATE: 5-15-79

REVISED 5-5-80
2-29-80