

Curve Data (E)  
 A 40042.27' B 19701.70'  
 C 4327.99' D 19701.70'  
 T 76.62' I 6431.00' J 6431.00'  
 R 12000.00' K 14000.00' L 3624.010'

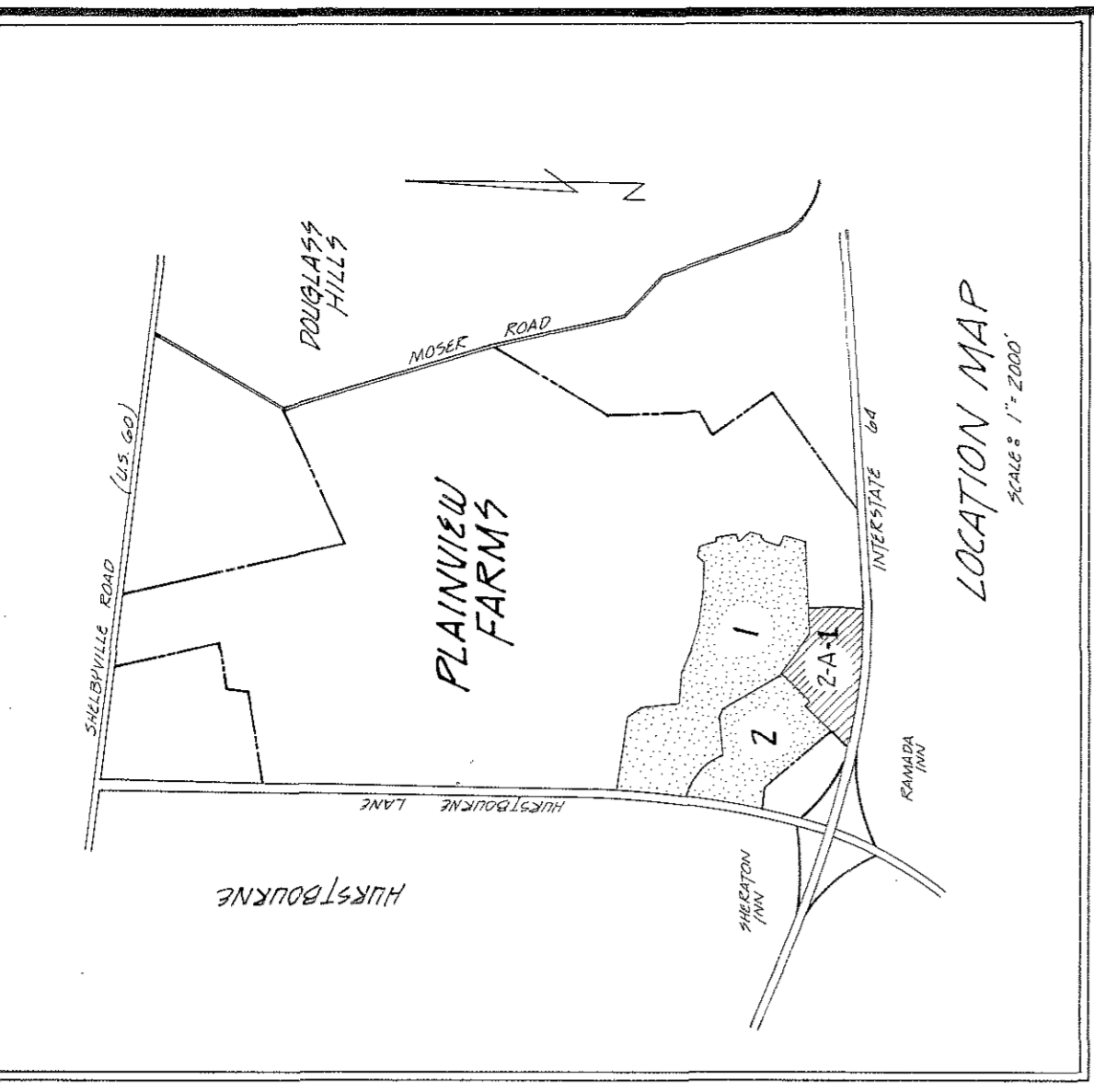
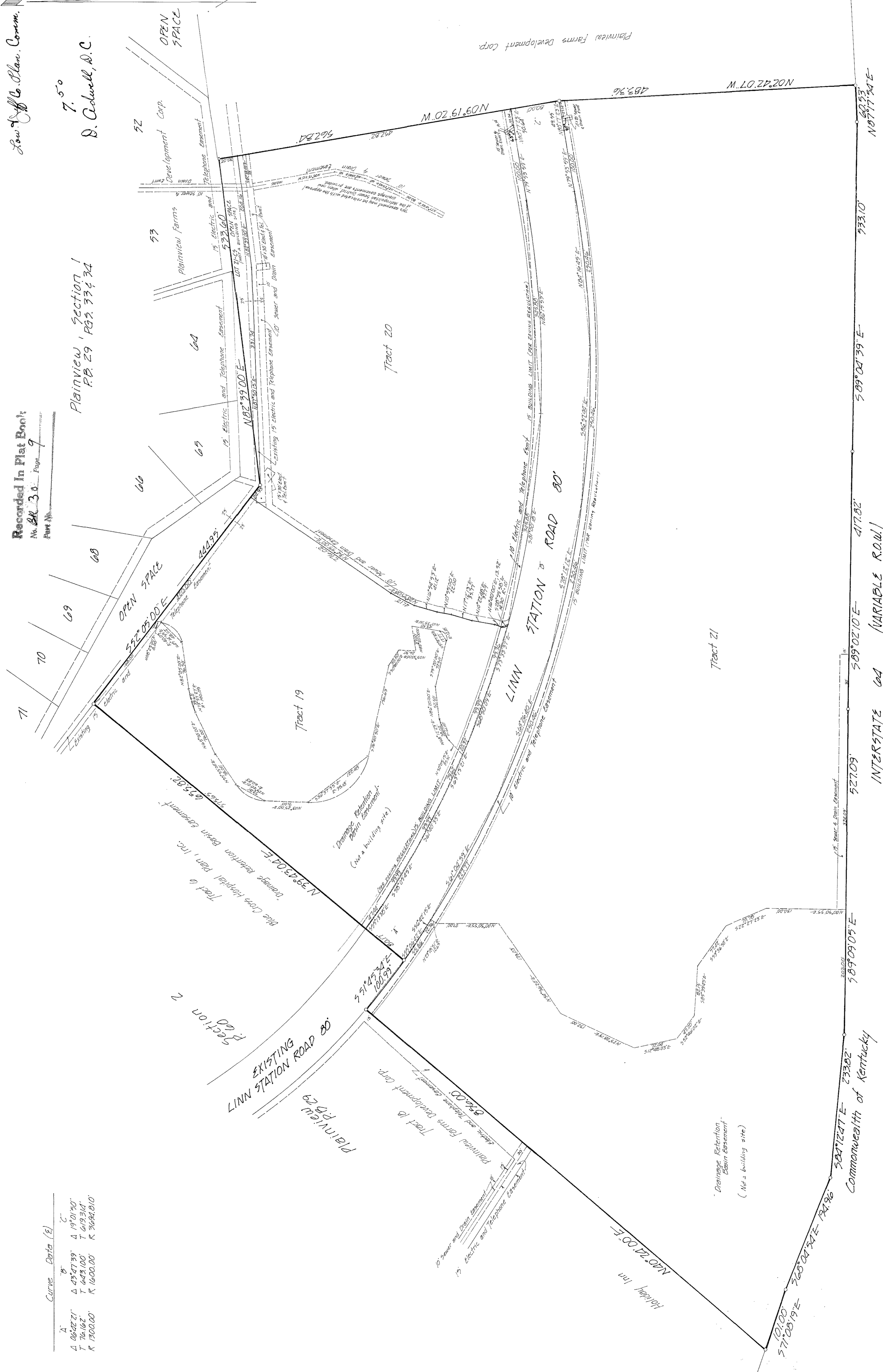

**Certificate of Reservation of Easements**  
 The easements for electric, telephone, and sewer utilities are hereby reserved on the above described premises and adjoining premises as shown on the plat hereon. The easements are to be used for the purpose of installing, maintaining, and repairing the electric, telephone, and sewer lines and appurtenances thereon. The easements shall be subject to the terms and conditions set forth in the plat hereon. The easements shall be subject to the terms and conditions set forth in the plat hereon. The easements shall be subject to the terms and conditions set forth in the plat hereon.

*J. D. Nichols*  
 President

o Denotes iron pipes

Relocation of railroad drainage way on Tracts 20 and 21, and the widening of Linn Station Road 80' and the widening of Interstate 60, Department of Public Works.

All necessary rights for sewer and drainage purposes are hereby reserved through the areas marked "Open Space".

Recorded in Plat Book  
 No. 30, Page 9

# PLAINVIEW SECTION 2A-1

OWNER AND DEVELOPER  
 Plainview Farms Development Corporation  
 P.O. Box 7181  
 Louisville, Kentucky 40207  
 JANUARY 1973  
 Scale: 1" = 80'

Miller, Wilhry, Sabak, Wilson & Lee  
 INCORPORATED  
 LANDSCAPE ARCHITECTS & ENGINEERS  
 Landward House • 1387 So. Fourth St. • Louisville, Ky. 40208

**Certificate of Reservation of Gas Easement**  
 The easement for gas is hereby reserved on the above described premises and adjoining premises as shown on the plat hereon. The easement is to be used for the purpose of installing, maintaining, and repairing the gas lines and appurtenances thereon. The easement shall be subject to the terms and conditions set forth in the plat hereon. The easement shall be subject to the terms and conditions set forth in the plat hereon. The easement shall be subject to the terms and conditions set forth in the plat hereon.

*J. D. Nichols*  
 President

**Easement for Sanitary and Storm Sewer Utilities**  
 The easement for sanitary and storm sewer utilities is hereby reserved on the above described premises and adjoining premises as shown on the plat hereon. The easement is to be used for the purpose of installing, maintaining, and repairing the sanitary and storm sewer lines and appurtenances thereon. The easement shall be subject to the terms and conditions set forth in the plat hereon. The easement shall be subject to the terms and conditions set forth in the plat hereon. The easement shall be subject to the terms and conditions set forth in the plat hereon.

*J. D. Nichols*  
 President

**Easements for Electric and Telephone Utilities**  
 The easements for electric and telephone utilities are hereby reserved on the above described premises and adjoining premises as shown on the plat hereon. The easements are to be used for the purpose of installing, maintaining, and repairing the electric and telephone lines and appurtenances thereon. The easements shall be subject to the terms and conditions set forth in the plat hereon. The easements shall be subject to the terms and conditions set forth in the plat hereon. The easements shall be subject to the terms and conditions set forth in the plat hereon.

*J. D. Nichols*  
 President

**Land Surveyor's Certificate**  
 I hereby certify that the survey for this plat was made under no objection and that the bearings and linear measurements shown thereon are correct in the best of my knowledge and belief.

*William A. Bickley*  
 Land Surveyor

**Certificate of Approval**  
 Approved this 23rd day of April 1973  
 LOUISVILLE AND JEFFERSON COUNTY PLANNING COMMISSION  
*Joseph W. Wulvitt*  
 Chairman

**Certificate of Acknowledgment**  
 State of Kentucky ) ss  
 County of Jefferson )  
 I, *William A. Bickley*, Land Surveyor, do hereby certify that the foregoing plat of *Plainview, Section 2A-1* was this day returned to me in said County by *J. D. Nichols*, President, and acknowledged to be his act and deed.

Witness my hand and seal this 28th day of December 1973.

My commission expires this 28th day of June 1973.

*Richard R. Bickley*  
 Notary Public - Jefferson County, Kentucky

**Certificate of Ownership and Dedication**  
 This is to certify that the undersigned is the owner of the land shown on this plat and hereby acknowledges the same to be the plat of *Plainview, Section 2A-1* and does hereby dedicate to public use the *Road* shown hereon.

*J. D. Nichols*  
 President

163  
 Law Office of Alan C. Comm.  
 No. 24, Page 9  
 D. Caldwell, D.C.