

CBL



Construction Company, LLC

PHONE: (502) 292-2279
FAX: (502) 292-0364

email: brentlikins@bellsouth.net

ENGINEER:

BRENT LIKINS
P.E. # 11448

DESIGN-BUILD/ENGINEERING
AND CONSTRUCTION MANAGEMENT
1522 GOSHEN LANE
GOSHEN, KENTUCKY 40026

PHONE: (502) 292-2279
FAX: (502) 292-0364

CONTRACTOR:

CBL CONSTRUCTION
COMPANY, LLC

DESIGN-BUILD/ENGINEERING
AND CONSTRUCTION MANAGEMENT
1522 GOSHEN LANE
GOSHEN, KENTUCKY 40026

PHONE: (502) 292-2279
FAX: (502) 292-0364

GREG LIKINS ADDITION - GARAGE
1366 S. THIRD STREET
LOUISVILLE, KY

PHONE: 502-592-9469
FAX:

OWNER: GREG LIKINS

PARK CENTRAL CONDOMINIUMS
ADD. #1 PG. 5-6

SHIM SHIN DE
3715 GLEN BLUFF RD
LOUISVILLE, KY 40222-5709
D.B. 9315 PG. 0553

PARK 11 CONDOS.
A.D.B. 19 PG. 39-45

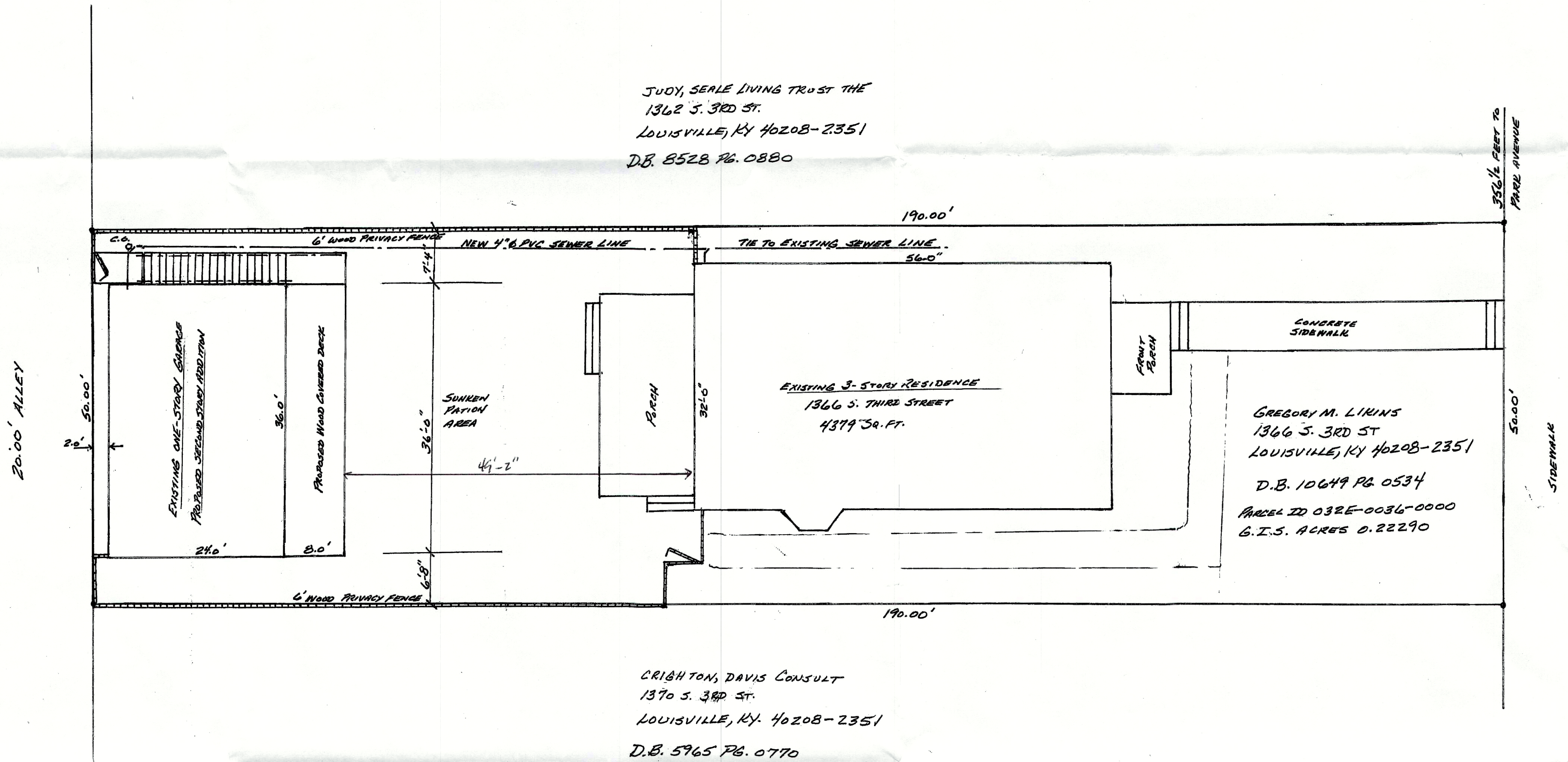

JUDY, SEALE LIVING TRUST THE
1362 S. 3RD ST.
LOUISVILLE, KY 40208-2351
D.B. 8528 PG. 0880

CRIGHTON, DAVIS CONSULT
1370 S. 3RD ST.
LOUISVILLE, KY 40208-2351
D.B. 5965 PG. 0770

GREGORY M. LIKINS
1366 S. 3RD ST
LOUISVILLE, KY 40208-2351
D.B. 10649 PG 0534
PARCEL ID 032E-0036-0000
G.I.S. ACRES 0.22290

PARCEL I.D. 032E-0036-0000
PROPERTY CLASS: R-RES1 FAMILY DWELLING
EXISTING ZONING: TRADITIONAL NEIGHBORHOOD TH2D
FORM DISTRICT: TRADITIONAL NEIGHBORHOOD
FIRE DISTRICT: 23
OLD DISTRICT: 08

1. EXISTING POTABLE WATER SUPPLY
2. TIE INTO EXISTING SEWER LINE
3. EXISTING ELECTRICAL SERVICE
4. NEW TELEPHONE/DATA SERVICE

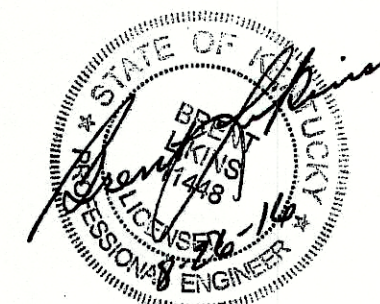

SHEET TITLE:

SITE PLAN

NO. REVISIONS DATE

RECEIVED

NOV 03 2016
PLANNING &
DESIGN SERVICES

Date: 8-26-16

Scale: 1" = 10'

Drawn By: BRENT LIKINS, P.E.

SHEET

S-1