

Planning Commission

Staff Report

November 7, 2018



Case No:	18ZONE1037
Request:	R-4 & C-1 to C-M, Regional Center to Suburban Workplace
Project Name:	Exeter Property Group Warehouse/ Office
Location:	6008, 6108, & 6110 New Cut Road
Owner:	George's Mobile Home Park, Mark & Terri Hass
Applicant:	Exeter Property Group, LLC
Representative:	Duncan Galloway Egan Greenwald, PLLC
Jurisdiction:	Louisville Metro
Council District:	13 – Vicki Aubrey Welch
Case Manager:	Julia Williams, AICP, Planning Supervisor

REQUEST(S)

- Change in Form District from Regional Center to Suburban Workplace
- Change in zoning from R-4 & C-1 to C-M
- Waivers:
 1. Waiver from Chapter 5.5.2.A.1 to not provide building entrances and glazing on the north façade facing Outer Loop.
 2. Waiver from Chapter 5.6.1.B to reduce the amount of windows and glazing on the south façade.
- Revised Detailed District Development Plan with binding elements and removal of existing binding elements

CASE SUMMARY/BACKGROUND

The applicant is proposing a 234,080 square foot warehouse and 1800 square foot office located at the Southwest corner of Outer Loop and New Cut Road. The prior use of a portion of the site was for mobile homes while the existing plan certain portion of the site was proposed for offices, retail, restaurant and mini-storage.

Previous Cases:

9-57-05: Change in zoning from R-4 and C-1 to C-M at 6102, 6104, 6108, and 6110 New Cut Road containing 5.73 acres. Approved December 1, 2005.

STAFF FINDING

Staff finds that the proposal meets the guidelines of the Comprehensive Plan and requirements of the Land Development Code. The Planning Commission should further discuss the buffering along the north side of the truck parking to determine if further mitigation is necessary. The Planning Commission should also determine if stream buffer plantings should be planted along the stream to improve the health of the stream in this area.

TECHNICAL REVIEW

Transportation Planning and MSD have preliminarily approved the proposal.

INTERESTED PARTY COMMENTS

Please see attached citizen letters.

STANDARD OF REVIEW FOR REZONING AND FORM DISTRICT CHANGES

Criteria for granting the proposed form district change/rezoning: KRS Chapter 100.213

1. The proposed form district/rezoning change complies with the applicable guidelines and policies Cornerstone 2020; OR
2. The existing form district/zoning classification is inappropriate and the proposed classification is appropriate; OR
3. There have been major changes of an economic, physical, or social nature within the area involved which were not anticipated in Cornerstone 2020 which have substantially altered the basic character of the area.

STAFF ANALYSIS FOR CHANGE IN ZONING / FORM DISTRICT

Following is staff's analysis of the proposed rezoning against the Guidelines and Policies of Cornerstone 2020.

The site is located in the Regional Center Form District

A Regional Center is a development form that typically contains a mixture of high intensity uses including regional shopping, office, services, entertainment facilities and medium to high-density residential uses. Such Regional Centers may include a variety of stores under one roof, or may consist of freestanding structures. The amount of floor space in regional centers usually exceeds 400,000 square feet, reflecting a market area designed to serve a population of at least 100,000. Redevelopment and infill development are encouraged.

Integration of civic uses such as branch libraries, community centers or government offices is encouraged, and can strengthen the identity and success of the center. Regional Centers are most appropriately located on or near major arterials, state or interstate highways. Development in Regional Centers should be compact and provide for site accessibility through all means of transportation. A high level of transit access is desirable and regional centers should serve as focal points for transit from homes and workplaces. Connectivity and the capacity to handle traffic should be addressed through unified access and circulation. The site plan should encourage pedestrian activity within the Regional Center with human-scale design and by providing pedestrian amenities and pedestrian connectivity among buildings.

Landscaping, building design and unified signs in the Regional Center give character to the development, defines and reinforces identity and provides a human scale . A center may include several internal focal points. Several uses sharing a building may have separate entrances and the design of the building facades may mimic a traditional market place corridor or "main street." Parking in Regional Centers is provided on a shared basis to avoid excessive impervious areas, and the center is designed to encourage customers to visit several establishments without moving their vehicles.

Regional Center site design should provide screening of the parking lot and outbuildings as the site is viewed from the arterial roadway. The rear or loading area of buildings should be well screened from arterials, freeways and adjacent residential areas. Human safety or “crime prevention through environmental design” should be a factor in the design of regional centers.

The site is proposed to be located in the Suburban Workplace Form District

A Suburban Workplace is a form characterized by predominately industrial and office uses where the buildings are set back from the street in a landscaped setting. Suburban workplaces often contain a single large-scale use or a cluster of uses within a master planned development. New larger proposed industrial uses are encouraged to apply for a planned development district.

In order to provide adequate transportation access in suburban workplaces connected roads, public transportation and pedestrian facilities should be encouraged. Walkways to workplace-serving uses are encouraged for workplace employees. Development within suburban workplace form districts may need significant buffering from abutting uses.

The building setbacks and required buffers adjacent to the roadway are provided. This use is proposed directly north of another large proposed industrial development with commercial uses to the north. The applicant has provided cross connectivity to the adjacent site as well as public sidewalks and provided pedestrian access from the building entrance to the sidewalk. The proposed building materials are similar to other warehouse buildings in the vicinity. This proposal does not create a non-residential expansion into a residential area. While the current zoning is residential, the site is vacant with the surrounding area already zoned for industrial and commercial.

All other agency comments should be addressed to demonstrate compliance with the remaining Guidelines and Policies of Cornerstone 2020.

A checklist is attached to the end of this staff report with a more detailed analysis. The Louisville Metro Planning Commission is charged with making a recommendation to the Louisville Metro Council regarding the appropriateness of this zoning map amendment. The Louisville Metro Council has zoning authority over the property in question.

STANDARD OF REVIEW AND STAFF ANALYSIS FOR WAIVER from section 5.5.2.A.1

- (a) The waiver will not adversely affect adjacent property owners; and

STAFF: The waiver will not adversely affect adjacent property owners since the loading area will be heavily screened with plant materials and is located at a further distance from Outer Loop due to the existing stream.

- (b) The waiver will not violate specific guidelines of Cornerstone 2020.

STAFF: Guideline 2, Policy 12 encourages large developments in activity centers to be compact, multi-purpose centers designed around a central feature such as a public square or plaza or landscaped element. Guideline 3, Policy 1 requires new development and redevelopment with the scale and site design of nearby existing development and with the pattern of development within the form district. The building on the site is internally focused to address the adjacent properties warehouses and how those warehouses have offices and employee parking facing an existing access easement.

- (c) The extent of the waiver of the regulation is the minimum necessary to afford relief to the applicant

STAFF: The extent of waiver of the regulation is the minimum necessary to afford relief to the applicant since the orientation of the building in the proposed manner will allow large trucks to access the site directly from New Cut Road rather than using the access easement on the adjacent property and interfering with that sites truck maneuvering and employee parking.

- (d) Either:
(i) The applicant has incorporated other design measures that exceed the minimums of the district and compensate for non-compliance with the requirements to be waived (net beneficial effect); OR
(ii) The strict application of the provisions of the regulation would deprive the applicant of the reasonable use of the land or would create an unnecessary hardship on the applicant.

STAFF: The applicant has incorporated other design measures that exceed the minimums of the district and compensate for non-compliance with the requirements to be waived since they have provided a 15' buffer adjacent to the trailer parking to further screen the truck parking and the loading area.

STANDARD OF REVIEW AND STAFF ANALYSIS FOR WAIVER of section 5.6.1.

- (a) The waiver will not adversely affect adjacent property owners; and

STAFF: The requested waiver will not adversely affect adjacent property owners since the adjacent property is a similar use with limited office.

- (b) The waiver will not violate specific guidelines of Cornerstone 2020.

STAFF: Guideline 3, Policies 1 and 2 call for the compatibility of all new development and redevelopment with the scale and site design of nearby existing development and with the pattern of development within the form district. The type of building materials may be considered as a mitigation measure and may also be considered in circumstances specified in the Land Development Code. When assessing compatibility, it is appropriate to consider the choice of building materials in the following circumstances: (1) projects involving residential infill; (2) projects involving non-residential uses; and (3) when specified in the Land Development Code. The proposal is for a non-residential use. The Land Development Code provides building design standards for non-residential and mixed use buildings. The purpose of the regulation is to provide visual interest and a human scale that are representative of the form district through the use of windows, columns, pilasters, piers, variation of material, entrances, storefront windows, and other animating features. Since the façade is interior to the site and facing the adjacent property which is of a similar use, the waiver will be compatible with the parking and facades on the adjacent site.

- (c) The extent of the waiver of the regulation is the minimum necessary to afford relief to the applicant

STAFF: The extent of the waiver of the regulation is the minimum necessary to afford relief to the applicant since the adjacent use is the same as the proposed use of the building proposed on the subject site.

- (d) Either:

(i) The applicant has incorporated other design measures that exceed the minimums of the district and compensate for non-compliance with the requirements to be waived (net beneficial effect); OR

(ii) The strict application of the provisions of the regulation would deprive the applicant of the reasonable use of the land or would create an unnecessary hardship on the applicant.

STAFF: The strict application of the provisions of the regulation would deprive the applicant of the reasonable use of the land or would create an unnecessary hardship on the applicant since the adjacent use is the same as the proposed use of the proposed building on the site.

STANDARD OF REVIEW AND STAFF ANALYSIS FOR RDDDP and AMENDMENT TO BINDING ELEMENTS

- a. The conservation of natural resources on the property proposed for development, including: trees and other living vegetation, steep slopes, water courses, flood plains, soils, air quality, scenic views, and historic sites;

STAFF: The existing stream on the site will be preserved. Tree canopy requirements of the Land Development Code will be provided on the subject site.

- b. The provisions for safe and efficient vehicular and pedestrian transportation both within the development and the community;

STAFF: Provisions for safe and efficient vehicular and pedestrian transportation within and around the development and the community has been provided, and Metro Public Works has approved the preliminary development plan.

- c. The provision of sufficient open space (scenic and recreational) to meet the needs of the proposed development;

STAFF: There are no open space requirements pertinent to the current proposal.

- d. The provision of adequate drainage facilities on the subject site in order to prevent drainage problems from occurring on the subject site or within the community;

STAFF: The Metropolitan Sewer District has approved the preliminary development plan and will ensure the provision of adequate drainage facilities on the subject site in order to prevent drainage problems from occurring on the subject site or within the community.

- e. The compatibility of the overall site design (location of buildings, parking lots, screening, landscaping) and land use or uses with the existing and projected future development of the area;

STAFF: The overall site design and land uses are compatible with the existing and future development of the area. Appropriate landscape buffering and screening will be provided to screen adjacent properties and roadways. Buildings and parking lots will meet all required setbacks.

- f. Conformance of the development plan with the Comprehensive Plan and Land Development Code.

STAFF: The development plan conforms to applicable guidelines and policies of the Comprehensive Plan and to requirements of the Land Development Code.

REQUIRED ACTIONS:

- **RECOMMEND** that the Louisville Metro Council **APPROVE** or **DENY** the **Change-in-Form District** from Regional Center to Suburban Workplace
- **RECOMMEND** that the Louisville Metro Council **APPROVE** or **DENY** the **Change-in-Zoning** from R-4 & C-1 to C-M
- **APPROVE** or **DENY** the **Waivers**
- **APPROVED** or **DENY** the **Revised Detailed District Development Plan** and removal of existing binding elements

Based upon the information in the staff report, the testimony and evidence provided at the public hearing, the Planning Commission must determine if the proposal is in conformance with the Comprehensive Plan; OR the existing form district/zoning classification is inappropriate and the proposed classification is appropriate; OR if there have been major changes of an economic, physical, or social nature within the area involved which were not anticipated in Cornerstone 2020 which have substantially altered the basic character of the area.

NOTIFICATION

Date	Purpose of Notice	Recipients
8/9/18	Hearing before LD&T on 8/23/18	1 st and 2 nd tier adjoining property owners Registered Neighborhood Groups in Council District 13
10/22/18	Hearing before PC 11/7/18	1 st and 2 nd tier adjoining property owners Registered Neighborhood Groups in Council District 13
	Hearing before PC	Sign Posting on property
	Hearing before PC	Legal Advertisement in the Courier-Journal

ATTACHMENTS

1. Zoning Map
2. Aerial Photograph
3. Staff Cornerstone 2020 Checklist
4. Existing Binding Elements (to be removed)
5. Proposed Binding Elements

1. Zoning Map

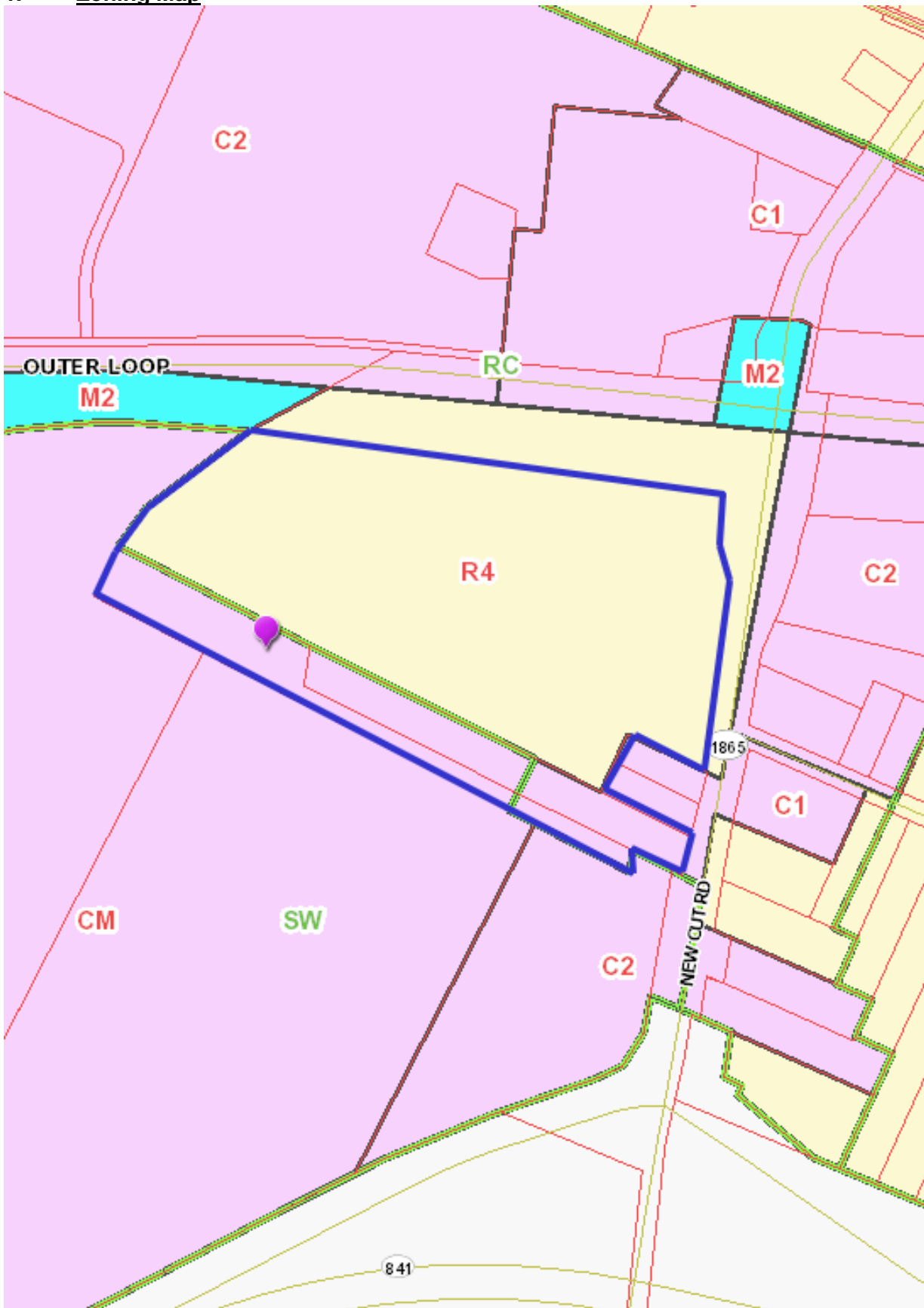

2. Aerial Photograph

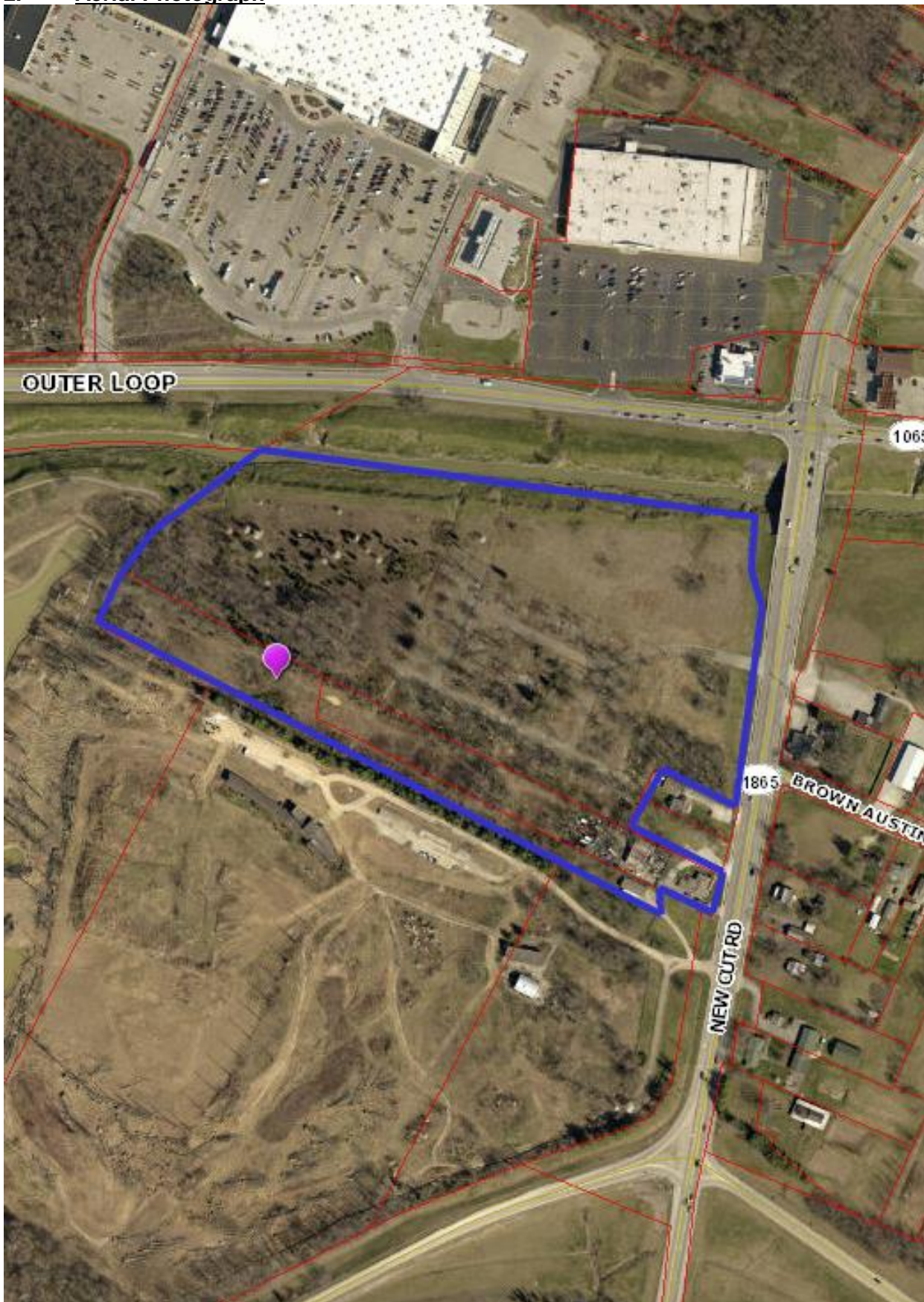

3. Staff Cornerstone 2020 Checklist

- + Exceeds Guideline
- ✓ Meets Guideline
- Does Not Meet Guideline
- +/- More Information Needed
- NA Not Applicable

Regional Center: Non-Residential

#	Cornerstone 2020 Plan Element	Plan Element or Portion of Plan Element	Staff Finding	Staff Analysis
1	Community Form/Land Use Guideline 1: Community Form	B.6: The proposal is of a moderate to high density consistent with the high intensity uses found in the Regional Center Form District.	-	The use is high intensity but is not a typical use found in a Regional Center which are typically more commercial in nature.
2	Community Form/Land Use Guideline 1: Community Form	B.6: The proposal integrates civic uses such as branch libraries, community centers or government offices.	-	The proposal is for warehouse only with a similar use proposed to the south.
3	Community Form/Land Use Guideline 1: Community Form	B.6: The proposal contributes to the identity of the regional center as a focal point for transit from homes and workplaces.	-	The proposal does not contribute to the identity of the regional center as it is not commercial or institutional in nature.
4	Community Form/Land Use Guideline 1: Community Form	B.6: The proposal is compact and provides for efficient movement of pedestrians, vehicles, transit and bicycles through and around the site.	-	The proposal is not compact and is not a use that should encourage pedestrian access throughout the site.
5	Community Form/Land Use Guideline 1: Community Form	B.6: The proposal supports a high level of transit access and connectivity.	✓	The proposal provides a pedestrian entrance to the proposed sidewalk.
6	Community Form/Land Use Guideline 1: Community Form	B.6: The proposal includes unified signs, and landscaping and building design that gives identity to the center and that provides a human scale, and includes an internal focal point.	-	The proposal does not contain a focal point.
7	Community Form/Land Use Guideline 1: Community Form	B.6: The proposal provides shared parking to avoid excessive impervious surface and to encourage customers to visit several establishments without moving their vehicles.	-	Parking provided on site is for this use only, although there is cross access proposed.

Suburban Workplace: Non-Residential

#	Cornerstone 2020 Plan Element	Plan Element or Portion of Plan Element	Staff Finding	Staff Comments
---	-------------------------------	---	---------------	----------------

#	Cornerstone 2020 Plan Element	Plan Element or Portion of Plan Element	Staff Finding	Staff Comments
1	Community Form/Land Use Guideline 1: Community Form	B.10: The proposal integrates into the pattern of development, which features buildings set back from the street in a landscaped setting.	✓	The building setbacks and required buffers adjacent to the roadway are provided.
2	Community Form/Land Use Guideline 1: Community Form	B.10: The proposal integrates into a planned development that features a mixture of related uses, and that may contain either a single major use or a cluster of uses.	✓	This use is proposed directly north of another large proposed industrial development with commercial uses to the north.
3	Community Form/Land Use Guideline 1: Community Form	B.10: The proposal incorporates connected roads, encourages access to public transportation, and provides for pedestrians.	✓	The applicant has provided cross connectivity to the adjacent site as well as public sidewalks and provided pedestrian access from the building entrance to the sidewalk.
4	Community Form/Land Use Guideline 3: Compatibility	A.2: The proposed building materials increase the new development's compatibility.	✓	The proposed building materials are similar to other warehouse buildings in the vicinity.
5	Community Form/Land Use Guideline 3: Compatibility	A.4/5/6/7: The proposal does not constitute a non-residential expansion into an existing residential area, or demonstrates that despite such an expansion, impacts on existing residences (including traffic, parking, signs, lighting, noise, odor and stormwater) are appropriately mitigated.	✓	This proposal does not create a non-residential expansion into a residential area. While the current zoning is residential, the site is vacant with the surrounding area already zoned for industrial and commercial.
6	Community Form/Land Use Guideline 3: Compatibility	A.5: The proposal mitigates any potential odor or emissions associated with the development.	✓	APCD has no issues with the proposal.
7	Community Form/Land Use Guideline 3: Compatibility	A.6: The proposal mitigates any adverse impacts of its associated traffic on nearby existing communities.	✓	Transportation Planning has not indicated any issues with traffic for the proposal.
8	Community Form/Land Use Guideline 3: Compatibility	A.8: The proposal mitigates adverse impacts of its lighting on nearby properties, and on the night sky.	✓	Lighting will be in compliance with LDC standards. A note regarding lighting has been placed on the plan.
9	Community Form/Land Use Guideline 3: Compatibility	A.11: If the proposal is a higher density or intensity use, it is located along a transit corridor AND in or near an activity center.	✓	The proposal is a higher intensity use and requires a more intense zone. It is located at the intersection of a major and minor arterial.
10	Community Form/Land Use Guideline 3: Compatibility	A.21: The proposal provides appropriate transitions between uses that are substantially different in scale and intensity or density of development such as landscaped buffer yards, vegetative berms, compatible building design and materials, height restrictions, or setback requirements.	✓	The proposal meets setback and buffer requirements.

#	Cornerstone 2020 Plan Element	Plan Element or Portion of Plan Element	Staff Finding	Staff Comments
11	Community Form/Land Use Guideline 3: Compatibility	A.22: The proposal mitigates the impacts caused when incompatible developments unavoidably occur adjacent to one another by using buffers that are of varying designs such as landscaping, vegetative berms and/or walls, and that address those aspects of the development that have the potential to adversely impact existing area developments.	✓	The proposal meets setback and buffer requirements.
12	Community Form/Land Use Guideline 3: Compatibility	A.23: Setbacks, lot dimensions and building heights are compatible with those of nearby developments that meet form district standards.	✓	It appears the setbacks and building height is compatible with the non-residential uses surrounding the site.
13	Community Form/Land Use Guideline 3: Compatibility	A.24: Parking, loading and delivery areas located adjacent to residential areas are designed to minimize adverse impacts of lighting, noise and other potential impacts, and that these areas are located to avoid negatively impacting motorists, residents and pedestrians.	✓	There is no parking or loading near residential.
14	Community Form/Land Use Guideline 3: Compatibility	A.24: The proposal includes screening and buffering of parking and circulation areas adjacent to the street, and uses design features or landscaping to fill gaps created by surface parking lots. Parking areas and garage doors are oriented to the side or back of buildings rather than to the street.	✓	It appears all required buffers for VUA are proposed and parking and loading are appropriately placed on the site.
15	Community Form/Land Use Guideline 3: Compatibility	A.25: Parking garages are integrated into their surroundings and provide an active, inviting street-level appearance.	NA	A parking garage is not proposed.
16	Community Form/Land Use Guideline 3: Compatibility	A.28: Signs are compatible with the form district pattern and contribute to the visual quality of their surroundings.	✓	Signs will meet LDC requirements.
17	Community Form/Land Use Guideline 4: Open Space	A.2/3/7: The proposal provides open space that helps meet the needs of the community as a component of the development and provides for the continued maintenance of that open space.	✓	The amenity area is proposed as required.
18	Community Form/Land Use Guideline 4: Open Space	A.4: Open space design is consistent with the pattern of development in the Suburban Workplace Form District.	✓	The amenity area is proposed as required.

#	Cornerstone 2020 Plan Element	Plan Element or Portion of Plan Element	Staff Finding	Staff Comments
19	Community Form/Land Use Guideline 4: Open Space	A.5: The proposal integrates natural features into the pattern of development.	✓	Tree canopy requirements appear to be met.
20	Community Form/Land Use Guideline 5: Natural Areas and Scenic and Historic Resources	A.1: The proposal respects the natural features of the site through sensitive site design, avoids substantial changes to the topography and minimizes property damage and environmental degradation resulting from disturbance of natural systems.	✓	The stream buffer, while variable in some places, meets the LDC requirements. The stream is being preserved.
21	Community Form/Land Use Guideline 5: Natural Areas and Scenic and Historic Resources	A.2/4: The proposal includes the preservation, use or adaptive reuse of buildings, sites, districts and landscapes that are recognized as having historical or architectural value, and, if located within the impact area of these resources, is compatible in height, bulk, scale, architecture and placement.	NA	This site is vacant and therefore no historic resources appear to be affected.
22	Community Form/Land Use Guideline 5: Natural Areas and Scenic and Historic Resources	A.6: Encourage development to avoid wet or highly permeable soils, severe, steep or unstable slopes with the potential for severe erosion.	✓	LOJIC has not identified any hydric soils on site.
23	Marketplace Guideline 6: Economic Growth and Sustainability	A.1: Limit land uses in workplace districts to those land uses necessary to meet the needs of the industrial subdivision or workplace district and their employees.	✓	The use itself is industrial in nature.
24	Marketplace Guideline 6: Economic Growth and Sustainability	A.3: Encourage redevelopment, reinvestment and rehabilitation in the downtown where it is consistent with the form district pattern.	NA	The proposal is not located in a downtown.
25	Marketplace Guideline 6: Economic Growth and Sustainability	A.4: Encourage industries to locate in industrial subdivisions or adjacent to existing industry to take advantage of special infrastructure needs.	✓	This proposal is located near other office/industrial uses where infrastructure exists.
26	Marketplace Guideline 6: Economic Growth and Sustainability	A.6: Locate retail commercial development in activity centers. Locate uses generating large amounts of traffic on a major arterial, at the intersection of two minor arterials or at locations with good access to a major arterial and where the proposed use will not adversely affect adjacent areas.	✓	This use may generate large amounts of traffic but is located at the intersection of a minor and major arterial.

#	Cornerstone 2020 Plan Element	Plan Element or Portion of Plan Element	Staff Finding	Staff Comments
27	Marketplace Guideline 6: Economic Growth and Sustainability	A.8: Require industrial development with more than 100 employees to locate on or near an arterial street, preferably in close proximity to an expressway interchange. Require industrial development with less than 100 employees to locate on or near an arterial street.	✓	The proposal will have approximately 175 employees, is located on an arterial roadway and just north of Gene Snyder.
28	Mobility/Transportation Guideline 7: Circulation	A.1/2: The proposal will contribute its proportional share of the cost of roadway improvements and other services and public facilities made necessary by the development through physical improvements to these facilities, contribution of money, or other means.	✓	Roadway improvements for New Cut Road will be implemented for the proposal.
29	Mobility/Transportation Guideline 7: Circulation	A.3/4: The proposal promotes mass transit, bicycle and pedestrian use and provides amenities to support these modes of transportation.	✓	Cross access and pedestrian connectivity is being provided on the site. A sidewalk is being provided along New Cut Road.
30	Mobility/Transportation Guideline 7: Circulation	A.6: The proposal's transportation facilities are compatible with and support access to surrounding land uses, and contribute to the appropriate development of adjacent lands. The proposal includes at least one continuous roadway through the development, adequate street stubs, and relies on cul-de-sacs only as short side streets or where natural features limit development of "through" roads.	✓	Cross access is provided.
31	Mobility/Transportation Guideline 7: Circulation	A.9: The proposal includes the dedication of rights-of-way for street, transit corridors, bikeway and walkway facilities within or abutting the development.	✓	Transportation Planning is requiring ROW dedication along New Cut Road.
32	Mobility/Transportation Guideline 7: Circulation	A.10: The proposal includes adequate parking spaces to support the use.	✓	The proposal includes adequate parking to support the use.
33	Mobility/Transportation Guideline 7: Circulation	A.13/16: The proposal provides for joint and cross access through the development and to connect to adjacent development sites.	✓	Cross access is provided.
34	Mobility/Transportation Guideline 8: Transportation Facility Design	A.8: Adequate stub streets are provided for future roadway connections that support and contribute to appropriate development of adjacent land.	✓	Roadway connections are adequate.

#	Cornerstone 2020 Plan Element	Plan Element or Portion of Plan Element	Staff Finding	Staff Comments
35	Mobility/Transportation Guideline 8: Transportation Facility Design	A.9: Avoid access to development through areas of significantly lower intensity or density if such access would create a significant nuisance.	✓	Access is proposed from New Cut Road and appears to be in the most appropriate location, lining up with the roadway directly adjacent.
36	Mobility/Transportation Guideline 8: Transportation Facility Design	A.11: The development provides for an appropriate functional hierarchy of streets and appropriate linkages between activity areas in and adjacent to the development site.	✓	The existing road network is unaffected.
37	Mobility/Transportation Guideline 9: Bicycle, Pedestrian and Transit	A.1/2: The proposal provides, where appropriate, for the movement of pedestrians, bicyclists and transit users around and through the development, provides bicycle and pedestrian connections to adjacent developments and to transit stops, and is appropriately located for its density and intensity.	✓	Cross access and pedestrian connectivity is being provided on the site. A sidewalk is being provided along New Cut Road.
38	Livability/Environment Guideline 10: Flooding and Stormwater	The proposal's drainage plans have been approved by MSD, and the proposal mitigates negative impacts to the floodplain and minimizes impervious area. Solid blueline streams are protected through a vegetative buffer, and drainage designs are capable of accommodating upstream runoff assuming a fully-developed watershed. If streambank restoration or preservation is necessary, the proposal uses best management practices.	✓	MSD has no issues with the proposal.
39	Livability/Environment Guideline 12: Air Quality	The proposal has been reviewed by APCD and found to not have a negative impact on air quality.	✓	APCD has no issues with the proposal.
40	Livability/Environment Guideline 13: Landscape Character	A.3: The proposal includes additions and connections to a system of natural corridors that can provide habitat areas and allow for migration.	✓	The existing stream on site will be preserved.
41	Community Facilities Guideline 14: Infrastructure	A.2: The proposal is located in an area served by existing utilities or planned for utilities.	✓	Existing utilities serve the site.
42	Community Facilities Guideline 14: Infrastructure	A.3: The proposal has access to an adequate supply of potable water and water for fire-fighting purposes.	✓	There is an adequate water supply available for the proposal.

#	Cornerstone 2020 Plan Element	Plan Element or Portion of Plan Element	Staff Finding	Staff Comments
43	Community Facilities Guideline 14: Infrastructure	A.4: The proposal has adequate means of sewage treatment and disposal to protect public health and to protect water quality in lakes and streams.	✓	The Health Department has no issues with the proposal.

4. Existing Binding Elements (9-57-05) to be removed

- ~~1. The development shall be in accordance with the approved district development plan, all applicable sections of the Land Development Code (LDC) and agreed upon binding elements unless amended pursuant to the Land Development Code. Any changes/additions/alterations of any binding element(s) shall be submitted to the Planning Commission staff for review and approval; any changes/additions/alterations not so referred shall not be valid.~~
- ~~2. The development shall not exceed an overall total of 72,503 square feet of gross floor area, specifically including 5,300 square feet of restaurant, 13,848 square feet of office/retail space, and 53,355 square feet of mini-warehouse space.~~
- ~~3. Signs shall be in accordance with Chapter 8 of the Land Development Code.~~
- ~~4. No outdoor advertising signs, small freestanding signs, pennants, balloons, or banners shall be permitted on the site.~~
- ~~5. Construction fencing shall be erected when off-site trees or tree canopy exists within 3' of a common property line. Fencing shall be in place prior to any grading or construction to protect the existing root systems from compaction. The fencing shall enclose the entire area beneath the tree canopy and shall remain in place until all construction is completed. No parking, material storage or construction activities are permitted within the protected area.~~
- ~~6. Before any permit (including but not limited to building, parking lot, change of use, site disturbance, or demolition permit) is requested:

 - ~~a. The development plan must receive full construction approval from Louisville Metro Department of Inspections, Permits and Licenses, Louisville Metro Public Works and the Metropolitan Sewer District.~~
 - ~~b. Encroachment permits must be obtained from the Kentucky Department of Transportation, Bureau of Highways if necessary from that agency.~~
 - ~~c. A minor subdivision plat shall be recorded creating the lot lines as shown on the development plan. A copy of the recorded instrument shall be submitted to the Division of Planning and Design Services; transmittal of approved plans to the office responsible for permit issuance will occur only after receipt of said instrument.~~
 - ~~d. The property owner/developer must obtain approval of a detailed plan for screening (buffering/landscaping) as described in Chapter 10 prior to requesting a~~~~

~~building permit. Such plan shall be implemented prior to occupancy of the site and shall be maintained thereafter.~~

~~e. A reciprocal access and crossover easement agreement in a form acceptable to the Planning Commission legal counsel shall be created between the adjoining property owners and recorded. A copy of the recorded instrument shall be submitted to the Division of Planning and Design Services; transmittal of approved plans to the office responsible for permit issuance will occur only after receipt of said instrument. If such agreement cannot be reached, then the applicant shall not construct the entrance which is dependent on such agreement and the direct entrance from New Cut Road shall be the only entrance to the subject property.~~

~~f. A Tree Preservation Plan in accordance with Chapter 10 of the LDC shall be reviewed and approved prior to obtaining approval for site disturbance.~~

~~7. If a building permit is not issued within two years of the date of approval of the plan or rezoning, whichever is later, the lot upon which no building permit has been issued shall not be used in any manner unless a revised district development plan is approved or an extension is granted by the Planning Commission.~~

~~8. A certificate of occupancy must be received from the appropriate code enforcement department prior to occupancy of the structure or land for the proposed use. All binding elements requiring action and approval must be implemented prior to requesting issuance of the certificate of occupancy, unless specifically waived by the Planning Commission.~~

~~9. The only outdoor music shall be piped for outdoor dining entertainment. No other amplified music or outdoor PA system shall be audible beyond the property line or permitted on the site.~~

~~10. The applicant, developer, or property owner shall provide copies of these binding elements to tenants, purchasers, contractors, subcontractors and other parties engaged in development of this site and shall advise them of the content of these binding elements. These binding elements shall run with the land and the owner of the property and occupant of the property shall at all times be responsible for compliance with these binding elements. At all times during development of the site, the applicant and developer, their heirs, successors, and assignees, contractors, subcontractors, and other parties engaged in development of the site, shall be responsible for compliance with these binding elements.~~

~~11. The façade elevations shall be in accordance with applicable form district standards. The materials and design of the proposed restaurant and outdoor art and amenities shall be substantially the same as depicted in the photographs as presented at the December 1, 2005 Planning Commission meeting.~~

~~12. The applicant shall provide documentation showing that the development complies with all the regulations from Chapter 4, Part 1, Section 3, Lighting, prior to the issuance of a construction permit. These regulations include the following items: Mounting Height Limit, Luminaire Shielding, Canopy Lighting Level, and Light Trespass.~~

~~13. All street name signs shall be installed prior to requesting a certificate of occupancy for any structure. The address number shall be displayed on a structure prior to requesting a certificate of occupancy for that structure~~

5. Proposed Binding Elements

1. The development shall be in accordance with the approved district development plan, all applicable sections of the Land Development Code (LDC) and agreed upon binding elements unless amended pursuant to the Land Development Code. Any changes/additions/alterations of any binding element(s) shall be submitted to the Planning Commission or the Planning Commission's designee for review and approval; any changes/additions/alterations not so referred shall not be valid.
2. No outdoor advertising signs, small freestanding signs, pennants, balloons, or banners shall be permitted on the site.
3. Construction fencing shall be erected when off-site trees or tree canopy exists within 3' of a common property line. Fencing shall be in place prior to any grading or construction to protect the existing root systems from compaction. The fencing shall enclose the entire area beneath the tree canopy and shall remain in place until all construction is completed. No parking, material storage or construction activities are permitted within the protected area.
4. Before any permit (including but not limited to building, parking lot, change of use, site disturbance) is requested:
 - a. The development plan must receive full construction approval from Construction Review, Louisville Metro Public Works and the Metropolitan Sewer District.
 - b. Encroachment permits must be obtained from the Kentucky Transportation Cabinet.
 - c. A minor subdivision plat or legal instrument shall be recorded dedicating additional right-of-way to New Cut Road to provide a total of 60' feet from the centerline. A copy of the recorded instrument shall be submitted to the Division of Planning and Design Services prior to obtaining a building permit.
 - d. A reciprocal access and crossover easement agreement in a form acceptable to the Planning Commission legal counsel shall be created between the adjoining property owners and recorded. A copy of the recorded instrument shall be submitted to the Division of Planning and Design Services; a copy of the recorded instrument shall be submitted to the Division of Planning and Design Services prior to obtaining a building permit.
 - e. The property owner/developer must obtain approval of a detailed plan for screening (buffering/landscaping) as described in Chapter 10 prior to requesting a building permit. Such plan shall be implemented prior to occupancy of the site and shall be maintained thereafter.
 - f. A Tree Preservation Plan in accordance with Chapter 10 of the LDC shall be reviewed and approved prior to obtaining approval for site disturbance.
5. A certificate of occupancy must be received from the appropriate code enforcement department prior to occupancy of the structure or land for the proposed use. All binding elements requiring action and approval must be implemented prior to requesting issuance of the certificate of occupancy, unless specifically waived by the Planning Commission.
6. There shall be no outdoor music (live, piped, radio or amplified) or outdoor entertainment or outdoor PA system audible beyond the property line.

7. The applicant, developer, or property owner shall provide copies of these binding elements to tenants, purchasers, contractors, subcontractors and other parties engaged in development of this site and shall advise them of the content of these binding elements. These binding elements shall run with the land and the owner of the property and occupant of the property shall at all times be responsible for compliance with these binding elements. At all times during development of the site, the applicant and developer, their heirs, successors; and assignees, contractors, subcontractors, and other parties engaged in development of the site, shall be responsible for compliance with these binding elements.
8. The materials and design of proposed structures shall be substantially the same as depicted in the rendering as presented at the November 7, 2018 Planning Commission meeting.