

PROPOSED:
 ZONE DESIGNATED
 PICK-UP AND DROP-OFF ZONE

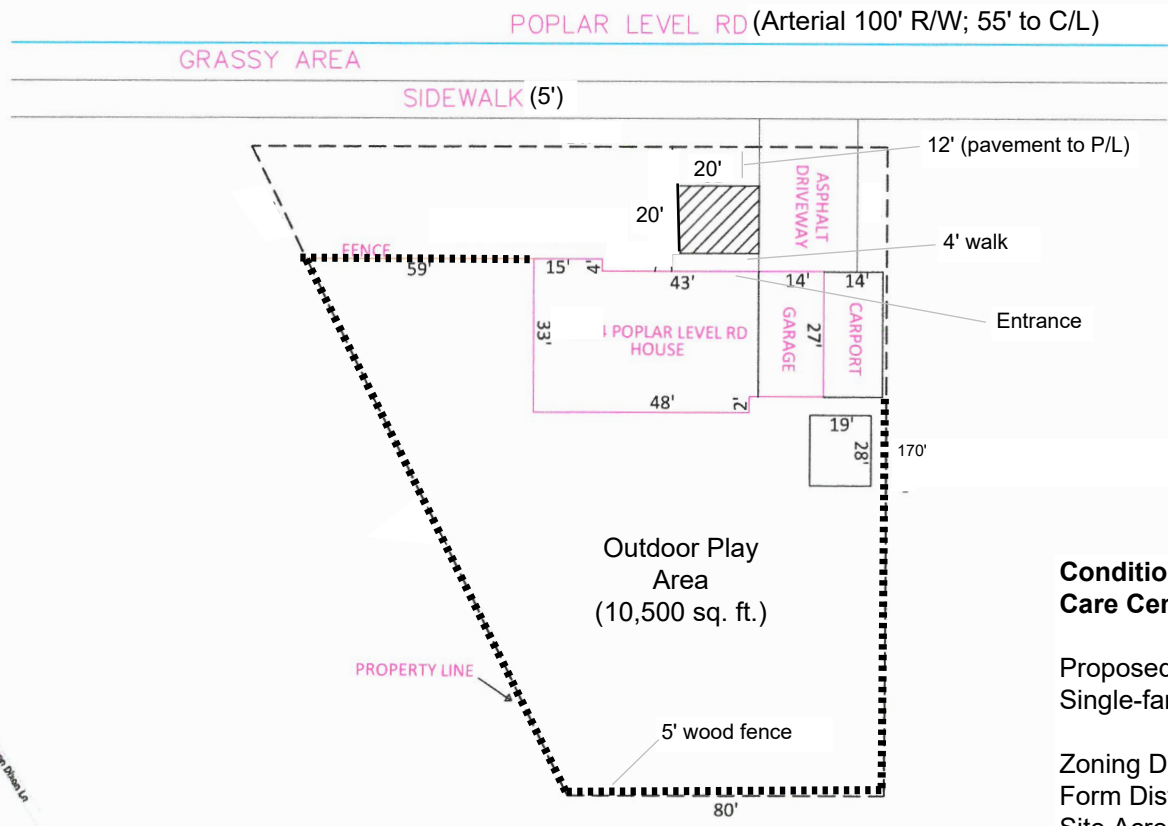

- 20'
- 20'
- 2 PARKING SPACES
- CARPORT
- NON-RESIDENTIAL EMPLOYEE GARAGE: PRIMARY RESIDENT



Conditional Use Permit for Child Care Center (LDC 4.2.17)

Proposed Use: Child Care (Type II)/
 Single-family Residential

Zoning District: R-4
 Form District: Neighborhood
 Site Acres: 0.5 acres

SITE INFORMATION	
Address:	4624 POPLAR LEVEL RD
Owner:	CRUZ, PILAR MARLENE

VICINITY MAP:



22-CUP-0333