

Case 15MOD1016



Development Review Committee
Steve Hendrix, Planning Supervisor
November 4, 2015

Request

Amendment to Binding Element
(conditions of approval for a cell tower).

Background

- 14CELL1004—approved by the Planning Commission on December 18, 2014 with conditions.
- One being that a six foot tall wood or vinyl privacy fence be installed on the homeowner's side along approximately 1/3 to 1/2 the length of the Bauer property line (beginning at Billtown Road; exact length to be determined between the applicant and Ms. Bauer/her representative.
Applicant has not been able to install a fence, since the neighboring property owners does not appear to be willing to cooperate.

5808 BILTOWN RD

R4

LOVERS LN

BILTOWN RD

TARRENCE RD

PRD

ARBOR WOOD DR

JEFFERSON TRACE CT

JEFFERSON TRACE BLVD

SYCAMORE BEND TRCE

POPLAR FOREST LN
WOODSONG CT

5808 BILTOWN RD

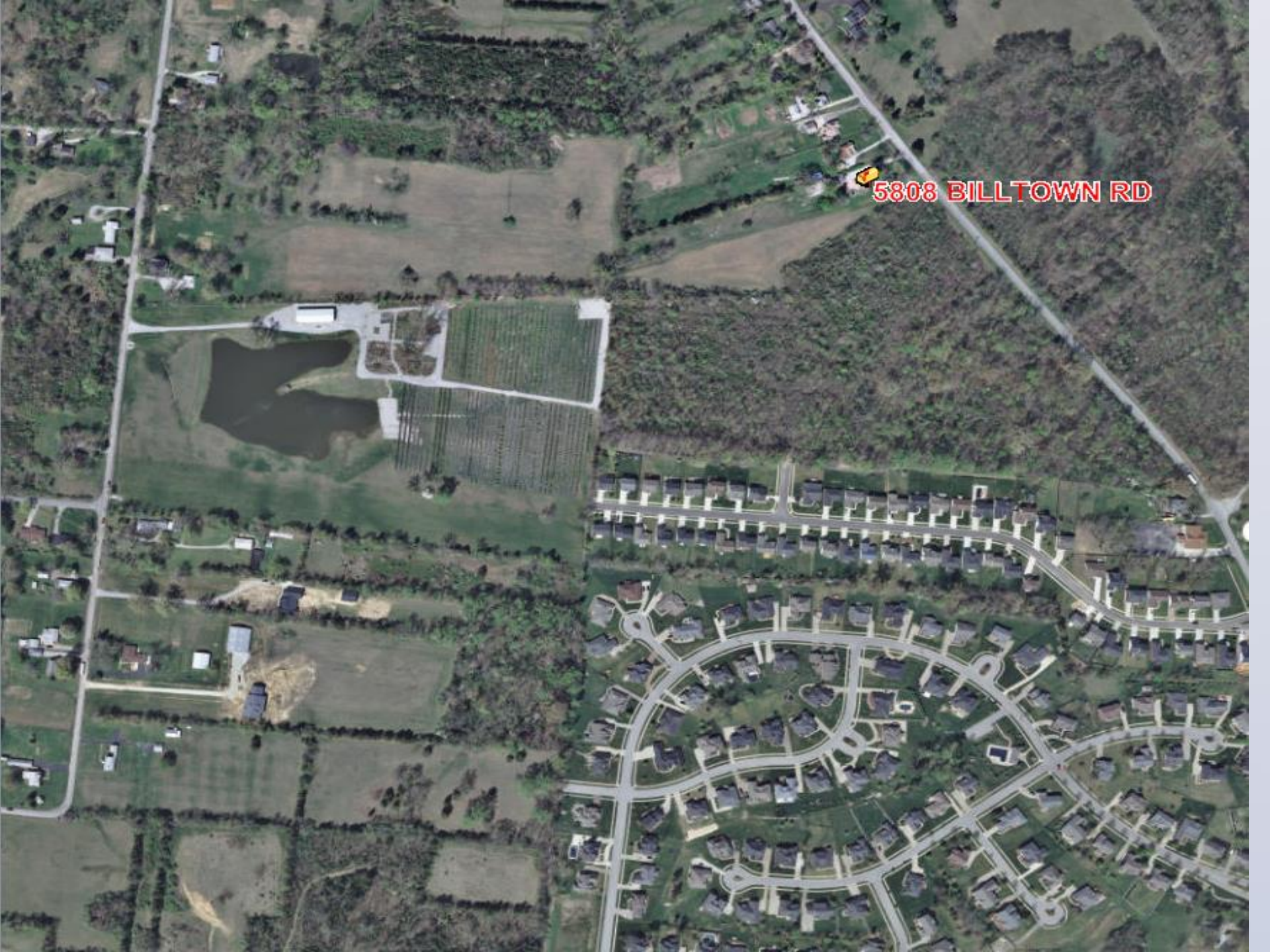

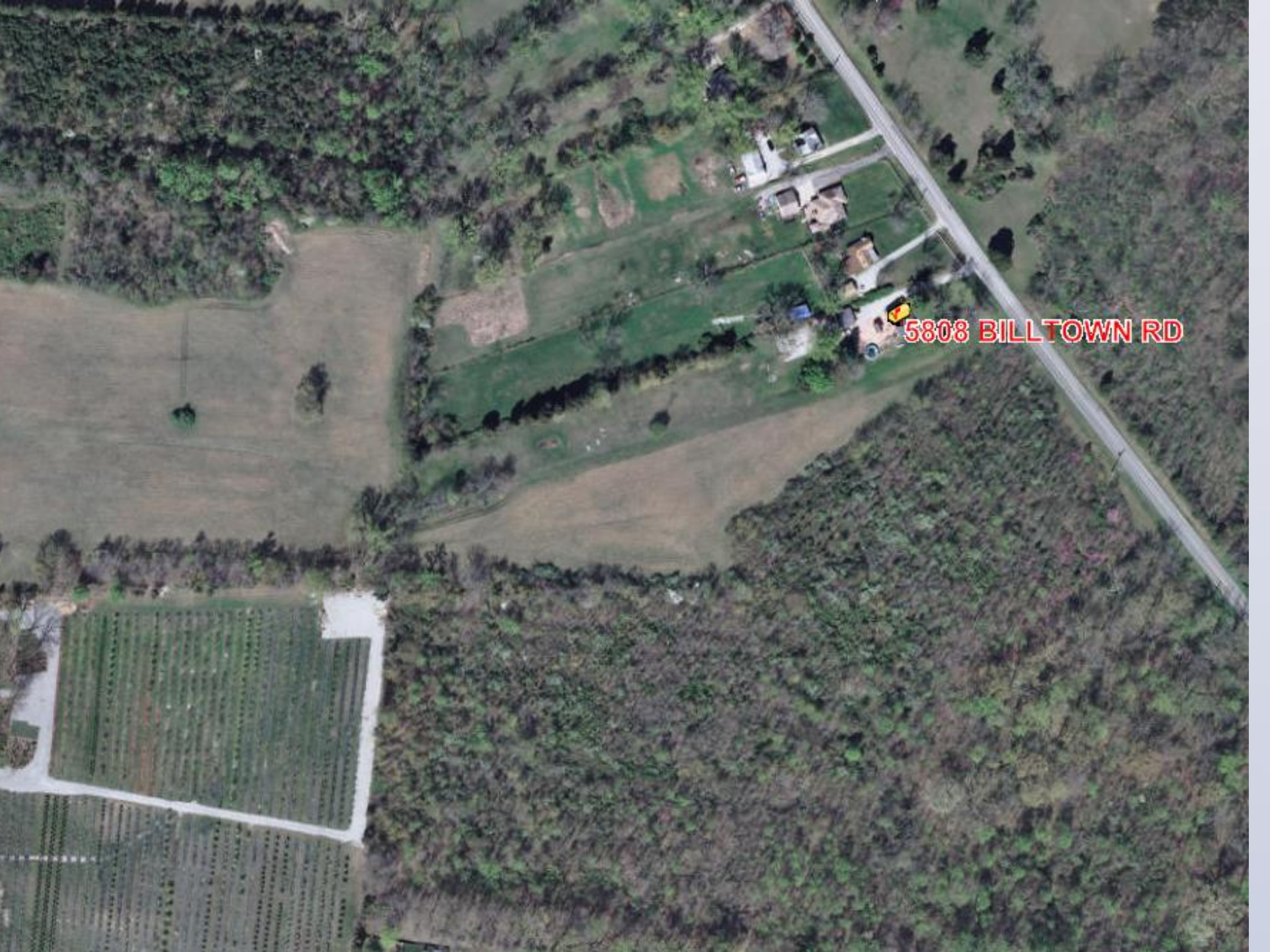

5808 BILLTOWN RD



Cable Partnership 50's Service Wireless
proposes to construct a
telecommunications tower
near this site.
5813 Lemora Lane, Louisville, KY 40299





Required Action

- Approve or Deny the change to the Condition of Approval of 14CELL1004.