

APPROVED:
LOUISVILLE METRO PLANNING
COMMISSION

DATE April 2, 2015
BY Han Anderson

ROMAN CATHOLIC BISHOP
OF LOUISVILLE
D.B. 10309, PG. 483
TAX BLOCK 61H, LOT 24

ROMAN CATHOLIC BISHOP
OF LOUISVILLE
D.B. 10240, PG. 99
TAX BLOCK 61H, LOT 25

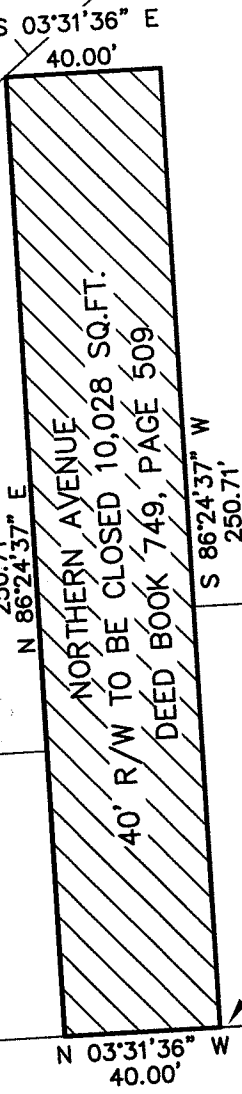

ROMAN CATHOLIC BISHOP
OF LOUISVILLE
D.B. 10165, PG. 444
TAX BLOCK 61H, LOT 26

ROMAN CATHOLIC BISHOP
OF LOUISVILLE
D.B. 2808, PG. 312
TAX BLOCK 61K, LOT 1

ALLEY 14' R/W
TO BE CLOSED
DEED BOOK 1201, PAGE 647
2969 SQ.FT.

ROMAN CATHOLIC BISHOP
OF LOUISVILLE
D.B. 10255, PG. 958
TAX BLOCK 61H, LOT 29

ROMAN CATHOLIC BISHOP
OF LOUISVILLE
D.B. 10255, PG. 958
TAX BLOCK 61H, LOT 28

ROMAN CATHOLIC BISHOP
OF LOUISVILLE
D.B. 10240, PG. 96
TAX BLOCK 61H, LOT 27

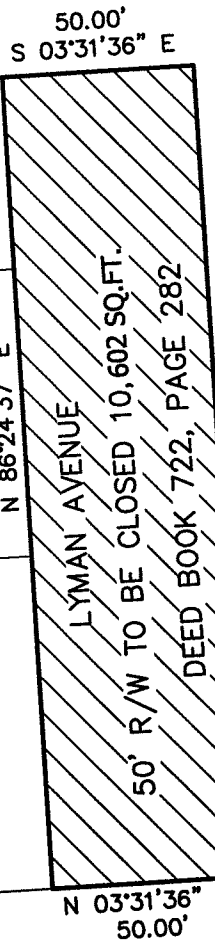

ROMAN CATHOLIC BISHOP
OF LOUISVILLE
D.B. 2808, PG. 312
TAX BLOCK 61K, LOT 1

RIGHT-OF-WAY CLOSURE PLAT
LYMAN AVENUE, NORTHERN AVENUE
& UNNAMED ALLEY
APPLICANT: ROMAN CATHOLIC BISHOP OF LOUISVILLE
P.O. BOX 1073, LOUISVILLE, KY 40201

TAX BLOCK 61K, LOT 1
DEED BOOK 10240, PAGE 96
DEED BOOK 10255, PAGE 958
DEED BOOK 10165, PAGE 444
DEED BOOK 10240, PAGE 99
DEED BOOK 10309, PAGE 483

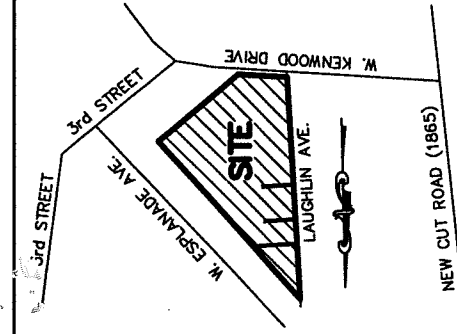

NO SCALE

NORTH AND ALL BEARINGS SHOWN HEREON ARE BASED ON THE SOUTHWESTERLY BOUNDARY LINE OF KENOAK SUBDIVISION, SEC. 1 OF RECORD IN PLAT BOOK 10, PAGE 59. BEARING BEING (N42°W)

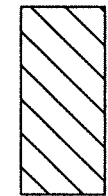

RIGHT-OF-WAY TO BE
CLOSED PER THIS PLAT



LAND SURVEYOR'S CERTIFICATE.

I hereby certify that the survey for this plat was made under my supervision and that the angular and linear measurements shown thereon are correct to the best of my knowledge and belief. This plat is not a boundary survey and does not comply with 201 KAR 18.150

Dennis L. Kraus 10/30/14 Date
Dennis L. Kraus, PLS No. 2613

SABAK, WILSON & LINGO INC.
Engineers, Landscape Architects & Planners
The Henry Clay
608 S. Third Street
Louisville, Kentucky 40202
PH: 502-584-6271 FAX: 502-584-6292

JOB NO. 2876 DATE: 10/30/2014 SCALE: 1"=50'

Sheet 1 of 1

193REES10