



# Land Development Report

May 6, 2020 9:23 AM

[About LDC](#)

## Location

Parcel ID: 069J01110000  
Parcel LRSN: 47638  
Address: 1830 FRANKFORT AVE

## Zoning

Zoning: R5B  
Form District: TRADITIONAL NEIGHBORHOOD  
Plan Certain #: NONE  
Proposed Subdivision Name: NONE  
Proposed Subdivision Docket #: NONE  
Current Subdivision Name: NONE  
Plat Book - Page: NONE  
Related Cases: NONE

## Special Review Districts

Overlay District: NO  
Historic Preservation District: CLIFTON  
National Register District: CLIFTON  
Urban Renewal: NO  
Enterprise Zone: YES  
System Development District: NO  
Historic Site: YES

## Environmental Constraints

### Flood Prone Area

FEMA Floodplain Review Zone: NO  
FEMA Floodway Review Zone: NO  
Local Regulatory Floodplain Zone or  
Combined Sewer Floodprone Area: NO  
Local Regulatory Conveyance Zone: NO  
FEMA FIRM Panel: 21111C0027E

### Protected Waterways

Potential Wetland (Hydric Soil): NO  
Streams (Approximate): NO  
Surface Water (Approximate): NO

### Slopes & Soils

Potential Steep Slope: NO  
Unstable Soil: NO

### Geology

Karst Terrain: YES

## Sewer & Drainage

MSD Property Service Connection: YES  
Sewer Recapture Fee Area: NO

## Services

Municipality: LOUISVILLE  
Council District: 9  
Fire Protection District: LOUISVILLE #4  
Urban Service District: YES

RECEIVED

MAY 06 2020

PLANNING & DESIGN  
SERVICES

20-COA-0076

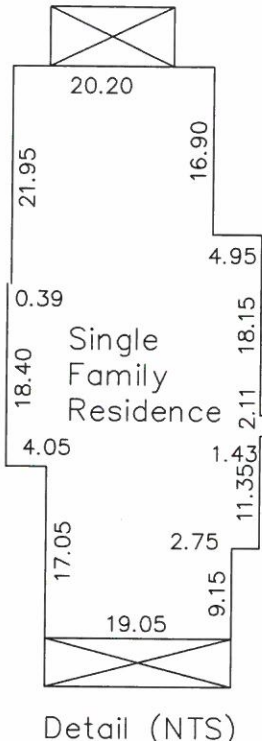
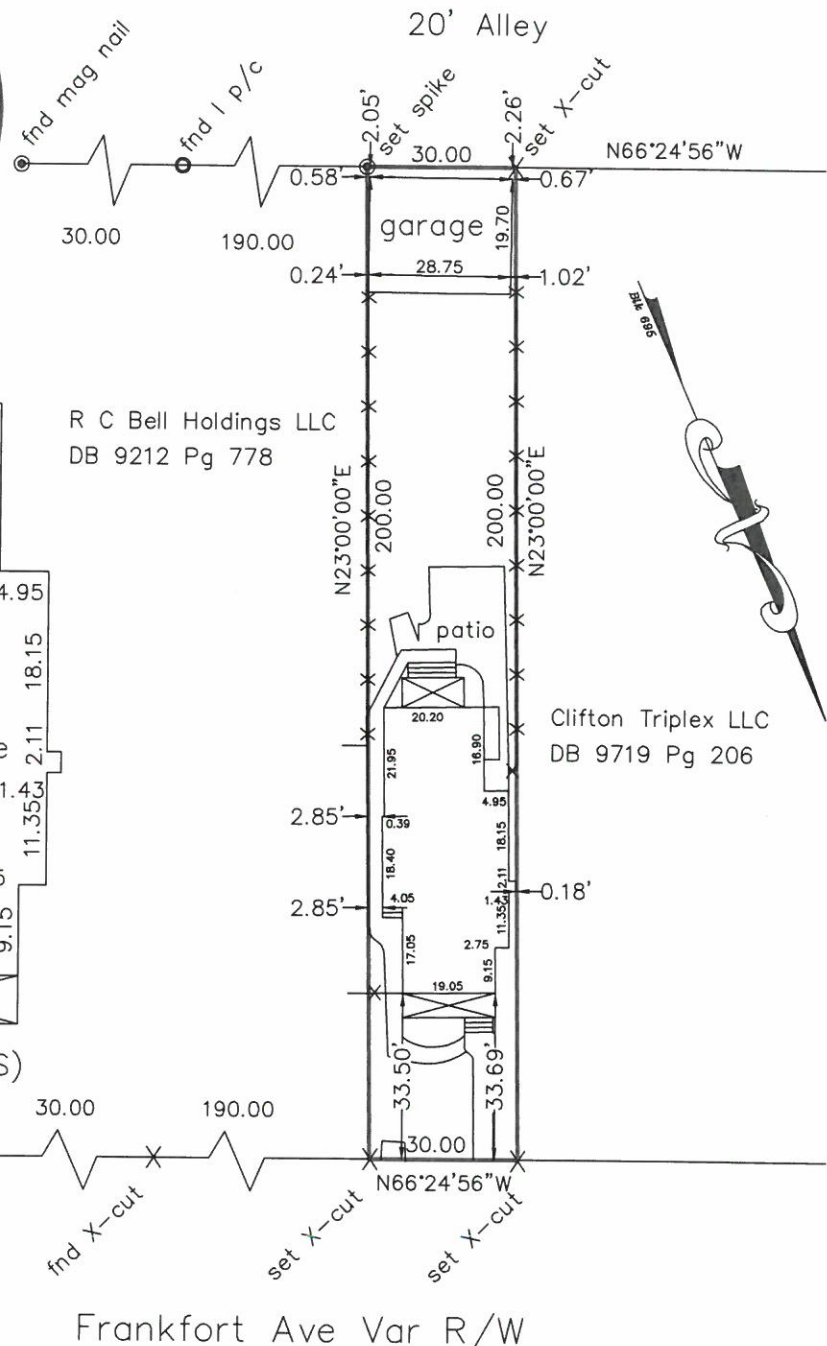
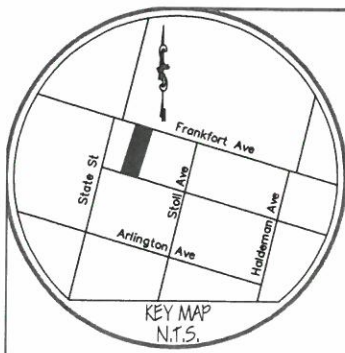

R C Bell Holdings LLC  
DB 9212 Pg 778

Clifton Triplex LLC  
DB 9719 Pg 206

Frankfort Ave Var R/W

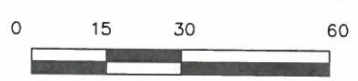

Note: A Title Exam was not provided.  
This plat is subject to all easement wether recorded or not.

LAND SURVEYOR'S CERTIFICATE

I hereby certify that this plat and survey were made under my direct supervision on 4-13-20 and that the angular and linear measurements, as witnessed by monuments, shown hereon, are true and correct to the best of my knowledge and belief.  
- SURVEY CLASS " Urban -  
This survey meets or exceeds the minimum standards of governing authorities.

MIKE SEELY & ASSOCIATES  
P.O. BOX 18768  
LOUISVILLE, KY. 40261  
(502) 643-1785

- BOUNDARY SURVEY -

FOR: Randall Simmons  
LOCATION: 1830 Frankfort Ave  
Louisville, KY 40206  
RECORD SOURCES: Blk 69J Lot 111  
DB 7459 Pg 443  
COUNTY: JEFFERSON  
SCALE: 1=30 DATE: 4-19-20



*Michael D. Seely*  
Licensed Land Surveyor #3125

**RECEIVED**  
MAY 06 2020  
PLANNING & DESIGN SERVICES

20-COA-0076



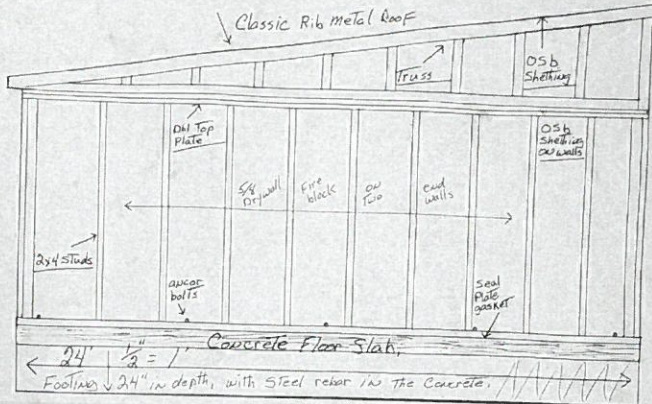

SOCR 4770 S 177' (L) MOJO  
 FROM MSG  
 Py 1  
 Day 15  
 24 Mar 2020  
 Truss L&E 11

Job Number: 04720-211  
 Date: 24 Mar 2020  
 Truss L&E 11

Loadings:  
 TALL: 25.00  
 TALL: 10.00  
 WIND: 0.00  
 WIND: 10.00  
 WIND: 10.00  
 WIND: 10.00  
 WIND: 10.00

| Member | Grp  | Area | Per | Non-Gravity |
|--------|------|------|-----|-------------|
| B      | 1180 | 1.1  | 908 | 27.45       |
| C      | 1238 | 1.1  | 867 | 26.1        |
| D      | 1300 | 1.1  | 827 | 24.75       |
| E      | 1365 | 1.1  | 787 | 23.4        |
| F      | 1435 | 1.1  | 747 | 22.05       |

**Maximum Top Chord Forces Per Ry (kips)**  
 Chord: Truss Comp. Truss Tens. Comp. Truss Tens.  
 A-B: 2.0 0.0 0.0  
 B-C: 3.0 0.0 0.0  
 C-D: 4.0 0.0 0.0  
 D-E: 5.0 0.0 0.0  
 E-F: 6.0 0.0 0.0

**Maximum Bottom Chord Forces Per Ry (kips)**  
 Chord: Truss Comp. Truss Tens. Comp. Truss Tens.  
 B-C: 0.0 0.0 0.0  
 C-D: 0.0 0.0 0.0  
 D-E: 0.0 0.0 0.0  
 E-F: 0.0 0.0 0.0

**Maximum Web Forces Per Ry (kips)**  
 Web: Truss Comp. Truss Tens. Comp. Truss Tens.  
 C-D: 4.0 0.0 0.0  
 D-E: 5.0 0.0 0.0  
 E-F: 6.0 0.0 0.0

Notes:  
 1. Wind loads based on METRIC with additional CAC member design.  
 2. Right and vertical rise assumed to wind pressure.  
 3. Truss must be installed as shown with tie chord up.

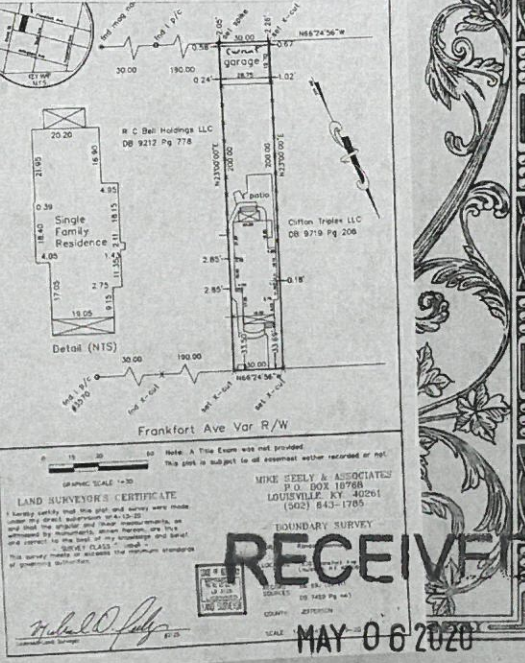
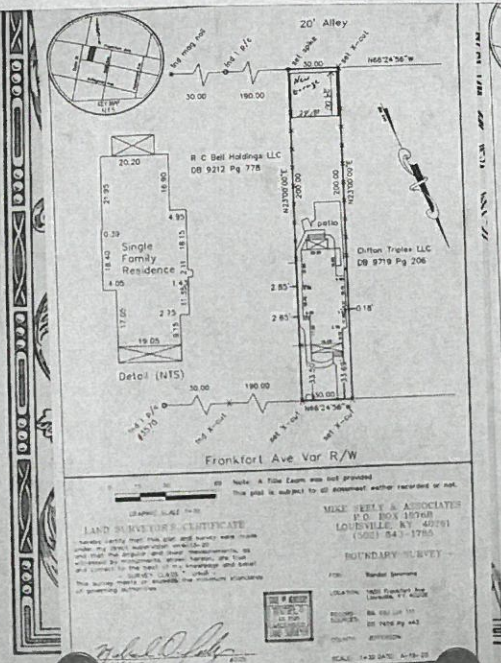

RECEIVED

MAY 06 2020

PLANNING & DESIGN SERVICES

20-20A-0076



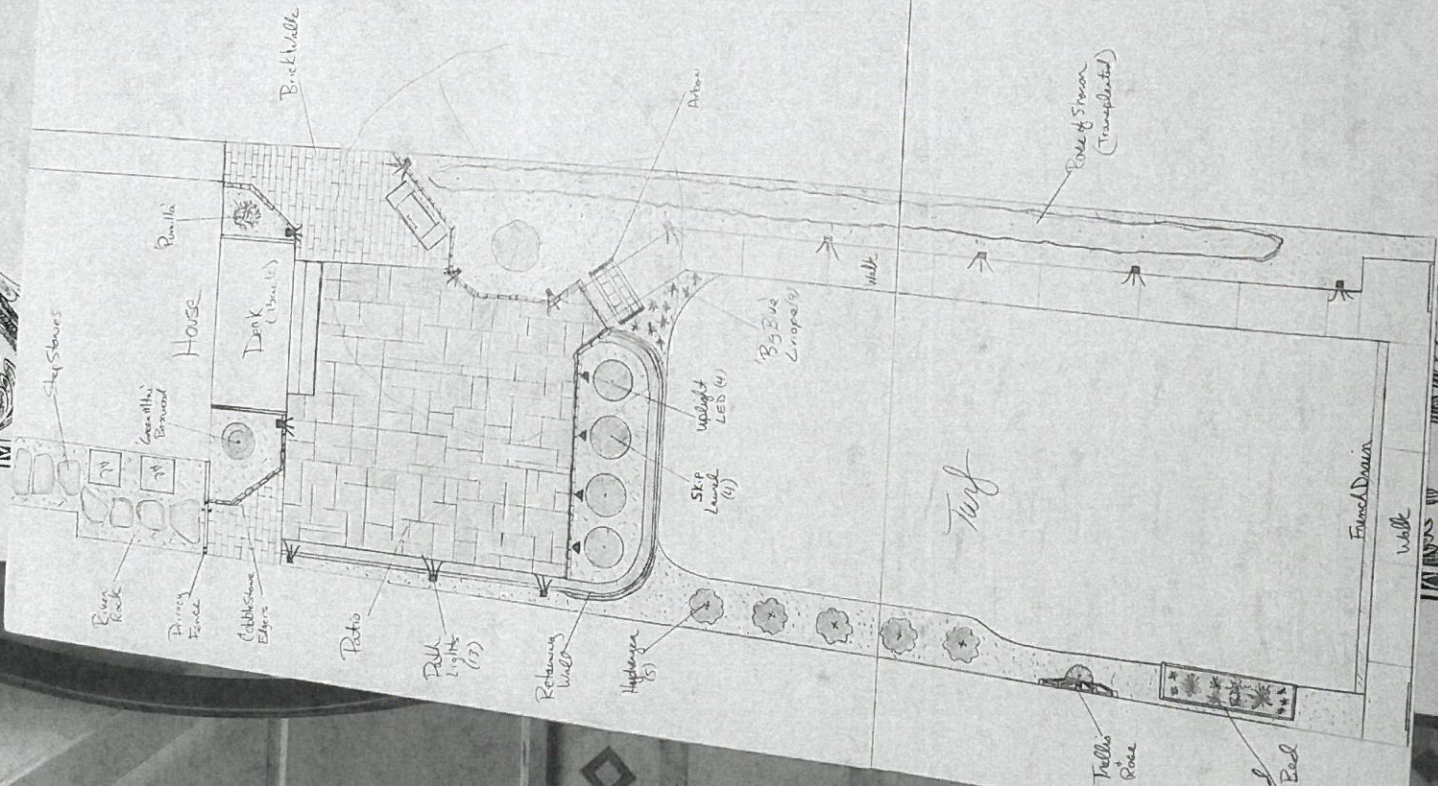
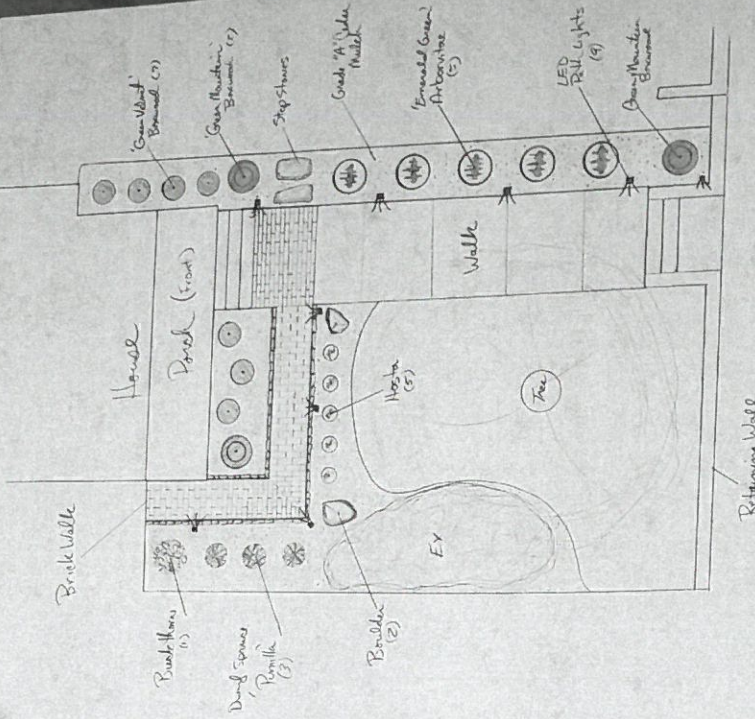

**RECEIVED**

MAY 06 2020

PLANNING & DESIGN SERVICES

20-COA-0076



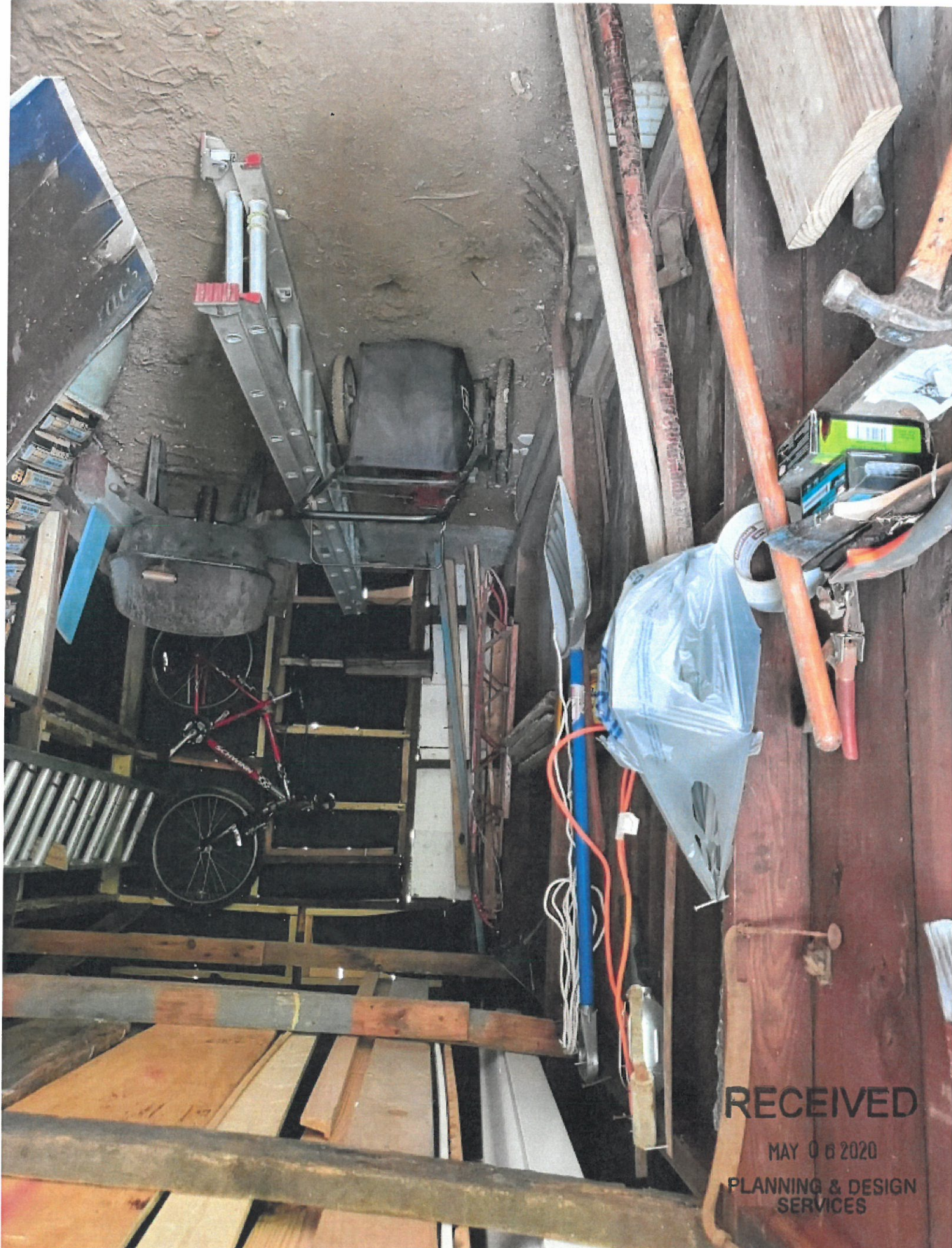

**RECEIVED**  
MAY 06 2020  
PLANNING & DESIGN  
SERVICES

20-coA-007





RECEIVED

MAY 06 2020

PLANNING & DESIGN  
SERVICES

20-CoA-007





RECEIVED

MAY 06 2020

PLANNING & DESIGN  
SERVICES

20-COA-0076





**RECEIVED**

MAY 06 2020

PLANNING & DESIGN  
SERVICES

20-COA-0076



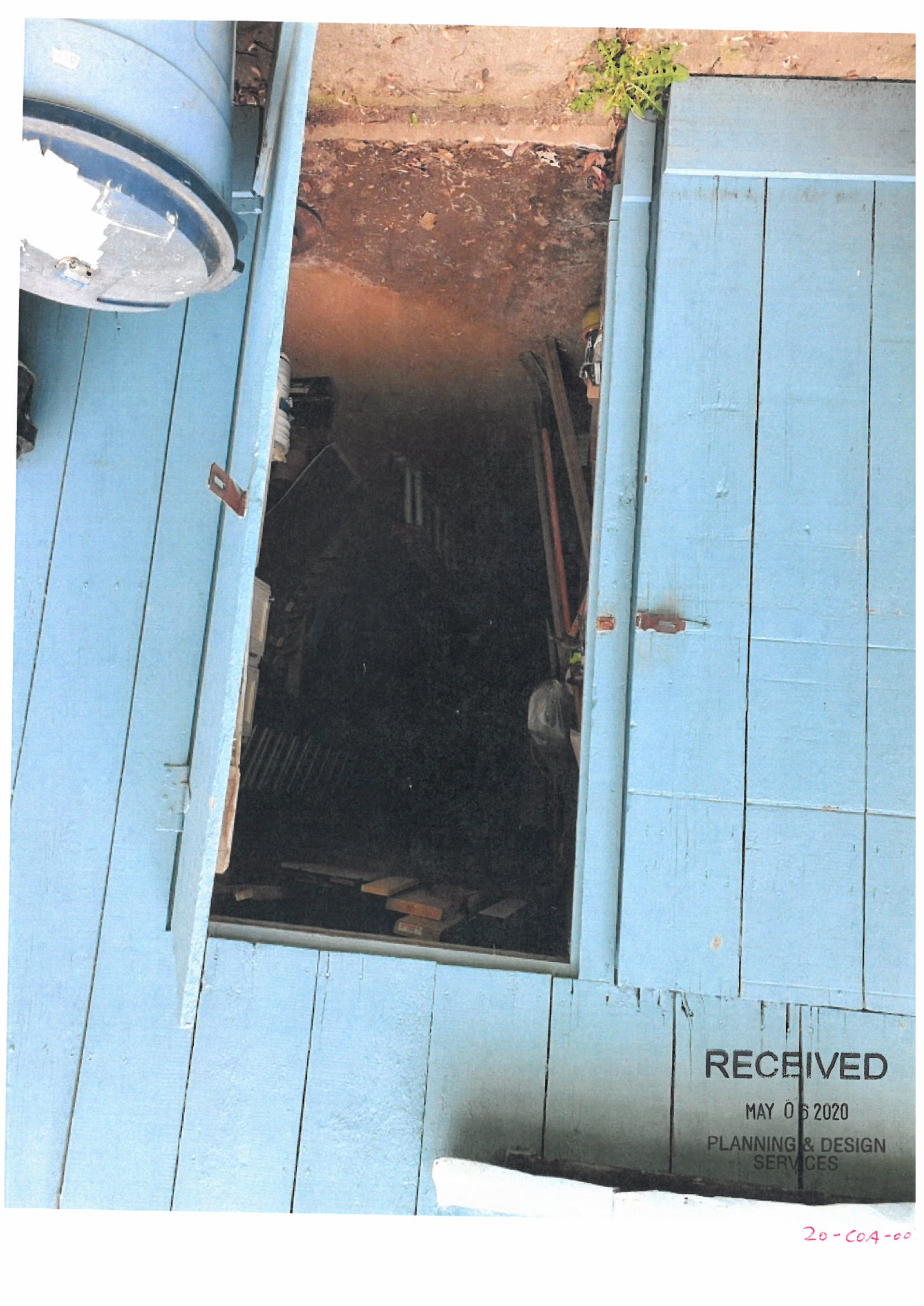

**RECEIVED**

MAY 06 2020

PLANNING & DESIGN  
SERVICES

20-C04-00



Item # 89001 Model # 531669B

# Georgia-Pacific Vision Pro Vinyl Siding Panel Double 5 Dutch Lap Blue 10-in x 144-in

No Reviews  
☆☆☆☆☆

Have an opinion?  
Help others decide.  
**Write a Review**

Community Q&A  
**View Now**

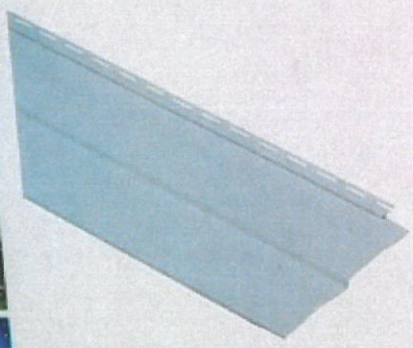

### Enter your location ⓘ

for pricing and availability.

ZIP Code or City, State

- Vision Pro Vinyl Siding offers an 0.040-in thickness and versatile design at an...
- Vinyl siding is low-maintenance, never requires painting or staining to keep it...
- Select the perfect color by ordering a 2-ft sample of the actual color and profile

### Manufacturer Color/Finish

Feedback

# RECEIVED

MAY 06 2020

PLANNING & DESIGN SERVICES

5% OFF\* EVERY DAY