

EPSC NOTES

1. SEDIMENT TRACKING CONTROL, STABILIZED CONSTRUCTION ENTRANCES SHALL BE LOCATED AND UTILIZED AT ALL POINTS OF INGRESS/EGRESS ON A CONSTRUCTION SITE. THE TRANSFER OF SOIL, MUD AND DUST ONTO PUBLIC RIGHTS-OF-WAYS SHALL BE PREVENTED.
2. CONSTRUCTION DEMATERING OPERATIONS, WHENEVER CONSTRUCTION DEMATERING OPERATIONS ARE REQUIRED ON A SITE, THEY SHALL BE CONDUCTED ACCORDING TO THE SPECIFICATIONS SET FORTH IN THIS MANUAL, THE STANDARD SPECIFICATIONS AND DRAWINGS.
3. CROSSINGS OF WATERWAYS DURING CONSTRUCTION SHALL BE MINIMIZED AND APPROVED BY MSD'S PRIVATE DEVELOPMENT REVIEW OFFICE. EPSC BMP'S SHALL BE INSTALLED PER THE PLAN AND MSD STANDARDS.
4. TOPSOIL SHALL BE STOCKPILED AND PRESERVED FROM EROSION OR DISPERSAL BOTH DURING AND AFTER SITE GRADING OPERATIONS.
5. TEMPORARY STABILIZATION MEASURES, WHERE CONSTRUCTION OR LAND DISTURBANCE ACTIVITY WILL OR HAS TEMPORARILY CEASED ON ANY PORTION OF A SITE, TEMPORARY SITE STABILIZATION MEASURES SHALL BE REQUIRED AS SOON AS PRACTICABLE, BUT NO LATER THAN 14 CALENDAR DAYS AFTER THE ACTIVITY HAS CEASED.
6. FINAL STABILIZATION: FINAL STABILIZATION OF THE SITE SHALL BE REQUIRED WITHIN 14 CALENDAR DAYS OF CONSTRUCTION COMPLETION.
7. TEMPORARY STRUCTURAL CONTROLS INSTALLED DURING CONSTRUCTION SHALL BE DESIGNED TO ACCOMPLISH MAXIMUM STABILIZATION AND CONTROL OF EROSION AND SEDIMENTATION, AND SHALL BE INSTALLED, MAINTAINED, AND REMOVED ACCORDING TO THE SPECIFICATIONS SET FORTH IN THE MSD DESIGN MANUAL, STANDARD SPECIFICATIONS AND STANDARD DRAWINGS. ALL TEMPORARY STRUCTURAL CONTROLS SHALL FUNCTION AS DESIGNED WHEN CONTROLLING THE PEAK RUNOFF RESULTING FROM THE STORM EVENT IDENTIFIED IN THE MSD DESIGN MANUAL, STANDARD SPECIFICATIONS AND STANDARD DRAWINGS.
8. ALL PERMANENT STRUCTURAL CONTROLS, INCLUDING DRAINAGE FACILITIES SUCH

9. AS CHANNELS, STORM SEWER INLETS, AND DETENTION BASINS, SHALL BE DESIGNED ACCORDING TO THE STANDARDS SET FORTH IN THIS MANUAL, THE STANDARD SPECIFICATIONS AND DRAWINGS.
10. THE APPROVED EROSION PREVENTION AND SEDIMENT CONTROL (EPSC) PLAN SHALL BE IMPLEMENTED PRIOR TO ANY LAND-DISTURBING ACTIVITY ON THE CONSTRUCTION SITE. ANY MODIFICATIONS TO THE APPROVED EPSC PLAN MUST BE REVIEWED AND APPROVED BY MSD'S PRIVATE DEVELOPMENT REVIEW OFFICE. EPSC BMP'S SHALL BE INSTALLED PER THE PLAN AND MSD STANDARDS.
11. SOIL STOCKPILES SHALL BE LOCATED AWAY FROM STREAMS, PONDS, SWALES, AND CATCH BASINS. STOCKPILES SHALL BE SEEDED, MULCHED, AND ADEQUATELY CONTAINED THROUGH THE USE OF SILT FENCING. ALL STREAM CROSSINGS MUST UTILIZE LOW-WATER CROSSING STRUCTURES PER MSD STANDARD DRAWING ER-02.
12. WHERE CONSTRUCTION OR LAND DISTURBANCE ACTIVITY WILL OR HAS TEMPORARILY CEASED ON ANY PORTION OF A SITE, TEMPORARY SITE STABILIZATION MEASURES SHALL BE REQUIRED AS SOON AS PRACTICABLE, BUT NO LATER THAN 14 CALENDAR DAYS AFTER THE ACTIVITY HAS CEASED.
13. MITIGATION MEASURES FOR DUST CONTROL SHALL BE IN PLACE DURING CONSTRUCTION TO PREVENT FLUGTIVE PARTICULATE EMISSIONS FROM REACHING EXISTING ROADS AND NEIGHBORING PROPERTIES.



VICINITY MAP
SCALE: NTS

PROJECT DATA

TOTAL SIZE OF AREA	= 782 +/- ACRES
EXISTING ZONING	= E2-1M3 (MODIFIED CLUP REQUESTED)
FORM DISTRICT	= SUBURBAN WORKPLACE
EXISTING USE	= SOLID WASTE MANAGEMENT FACILITY
PROPOSED USE	= SOLID WASTE MANAGEMENT FACILITY
GRADE LN CENTERLINE TO ROW	= 50'
OUTER LOOP CENTERLINE TO ROW	= 110'

MSD NOTES

1. A PORTION OF THE SITE IS WITHIN THE 100 YEAR FLOOD PLAIN PER FROM MAP NO. 21111C0892E AND 21111C0893E DATED DECEMBER 5, 2016.

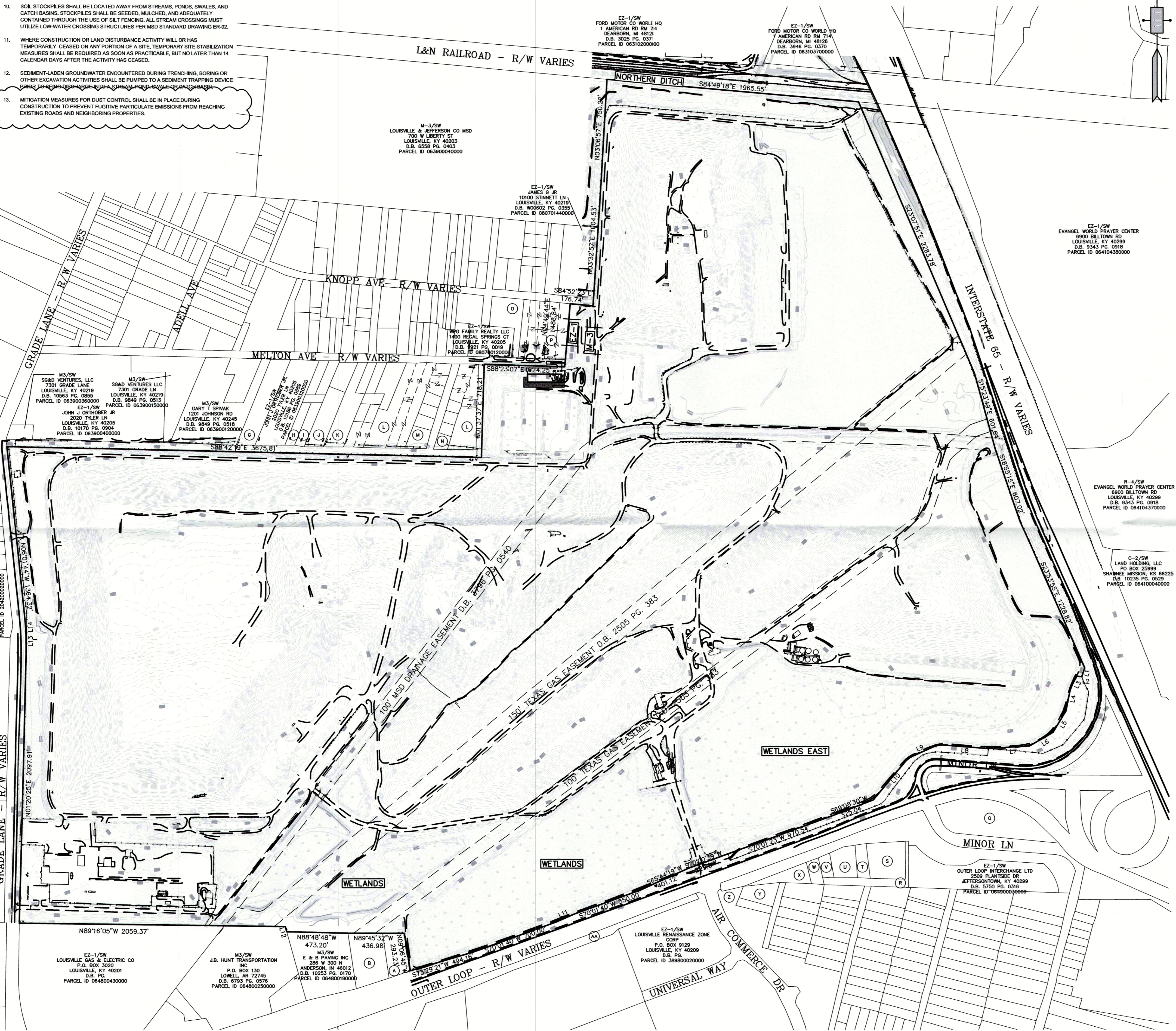

PROPERTY LINE TABLE

LINE	BEARING	DISTANCE
L1	S 18°07'47" W	72.34'
L2	N 89°00'12" W	38.79'
L3	S 27°29'06" W	150.99'
L4	S 11°42'18" W	181.47'
L5	S 11°24'43" W	180.10'
L6	S 55°32'25" W	209.09'
L7	S 88°20'44" W	321.43'
L8	N 85°07'07" W	388.23'
L9	S 66°07'35" W	253.97'
L10	S 38°30'48" W	422.14'
L11	S 64°17'40" W	150.93'
L12	N 15°41'08" W	41.60'
L13	N 00°54'00" W	123.89'
L14	N 03°07'50" W	106.81'

RECEIVED
MAR 09 2017
PLANNING & DESIGN SERVICES

SITE ADDRESS:
2673 OUTER LOOP
LOUISVILLE, KY 40219
TAX BLOCK 0640, LOT 0005
DB 6450, PG 0676

400' 200' 0' 400' 800'

FOR PROPOSAL

NO.	REVISION	DATE	PROJECT DATE:
1	FOR REVIEW	01/30/17	01/30/17
2	CUP APPLICATION	02/24/17	AS SHOWN
			DRAWING NO. G-105

AEI
AMERICAN ENGINEERS, INC.
DESIGNING YOUR FUTURE
65 Aberdeen Drive Glasgow KY 270.651.7220

SCS ENERGY
3900 KILROY AIRPORT WAY
LONG BEACH, CA 90806
(562) 426-9544
KENTUCKY LICENSE NO: 109 (SCS ENGINEERS)

CLIENT
WM OF KENTUCKY, LLC
2673 OUTER LOOP
LOUISVILLE, KY 40219

SHEET TITLE
PROPERTY MAP
PROJECT TITLE
**OUTER LOOP RDF
HIGH BTU PROJECT**