

ORDINANCE No. 212, SERIES 2015

AN ORDINANCE CHANGING THE STREET NAMES FOR ALL OR PORTIONS OF THE FOLLOWING STREETS: CEDAR LANE, ELM DRIVE, EVERGREEN AVENUE, LAKE LOUISVILLA DRIVE, WALNUT AVENUE, WILSON AVENUE, WITLOW AVENUE AND WOODLAND AVENUE AND BEING IN LOUISVILLE METRO (CASE NO. 15STREETS1019).

SPONSORED BY: COUNCILWOMAN MADONNA FLOOD

WHEREAS, the Louisville Metro Planning Commission, as set forth in the minutes and records of Case No. 15STREETS1019, has recommended to the Legislative Council of the Louisville/Jefferson County Metro Government (the "Council") that changing the names for all or portions of the following streets: Cedar Lane, Elm Drive, Evergreen Avenue, Lake Louisville Drive, Walnut Avenue, Wilson Avenue, Witlow Avenue and Woodland Avenue and being in Louisville Metro be approved to create a new subdivision known as Park Springs; and

WHEREAS, the Council concurs in and adopts the findings of the Planning Commission in Case No. 15STREETS1019 and approves and accepts the recommendation of the Planning Commission as set out in said minutes and records;

NOW THEREFORE BE IT ORDAINED BY THE LEGISLATIVE COUNCIL OF THE LOUISVILLE/JEFFERSON COUNTY METRO GOVERNMENT AS FOLLOWS:

Section I: That changing the names for all or portions of the following streets: Cedar Lane, Elm Drive, Evergreen Avenue, Lake Louisville Drive, Walnut Avenue, Wilson Avenue, Witlow Avenue and Woodland Avenue as shown on the attached plats is hereby approved.

Section II: This Ordinance shall take effect upon its passage and approval.

H. Stephen Off

H. Stephen Off
Metro Council Clerk

David W. Tandy

David W. Tandy
President of the Council

Greg Fischer

Greg Fischer
Mayor

Approved: 12/21/15
Date

APPROVED AS TO FORM AND LEGALITY:
Michael J. O'Connell
Jefferson County Attorney

**LOUISVILLE METRO COUNCIL
READ AND PASSED**
December 17, 2015

By: *John H. Carroll*

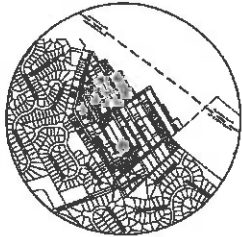

LOCATION MAP

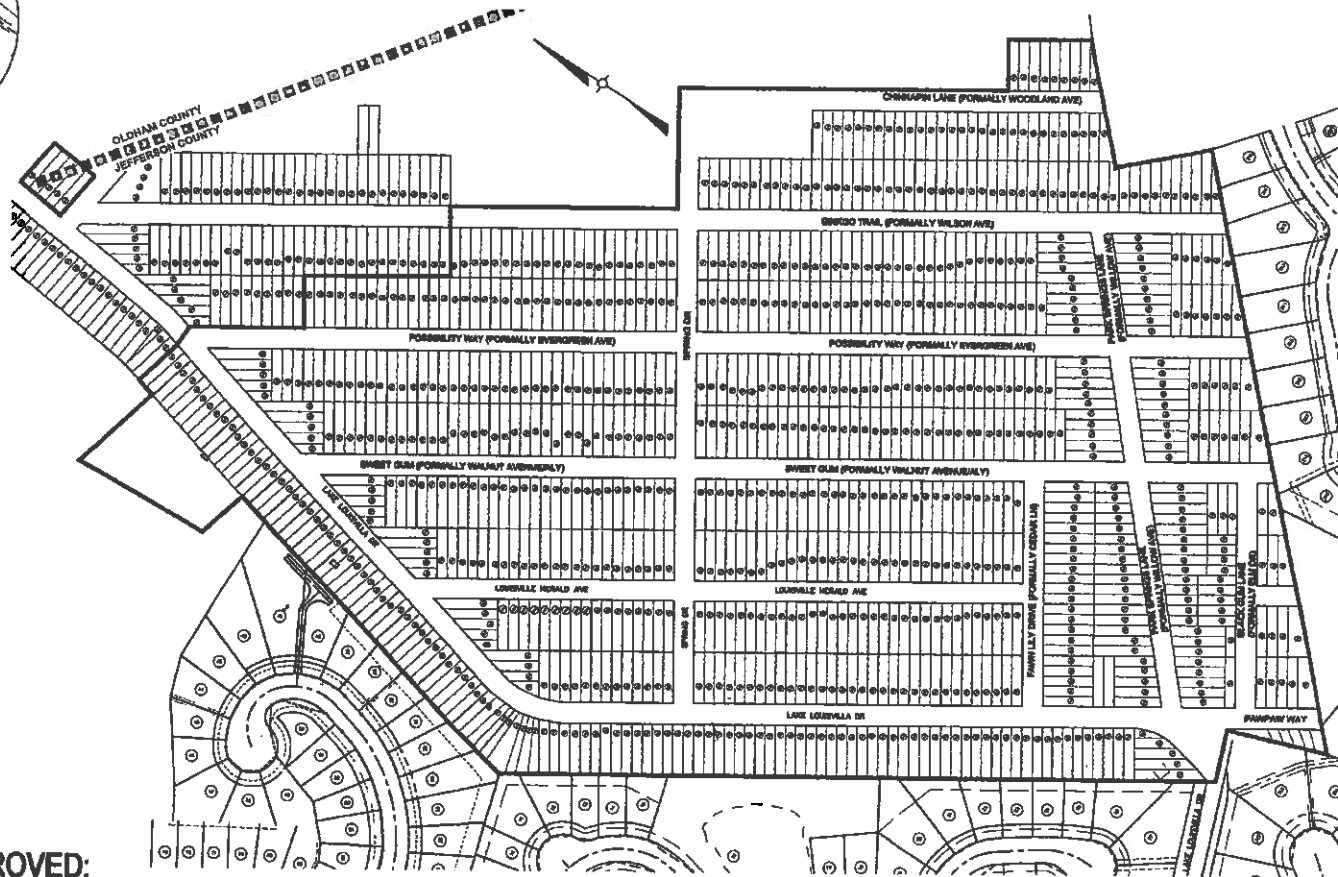

APPROVED:
LOUISVILLE METRO PLANNING
COMMISSION

DATE 11/19/2015
BY [Signature]



SABAK, WILSON & LINGO, INC.
ARCHITECTS, LANDSCAPE ARCHITECTS & PLANNERS
10000 WOODLAND DRIVE, SUITE 100
LOUISVILLE, KY 40244
(502) 261-1111



DATE	
BY	
CHECKED	
DATE	

SHEET TITLE: STREET NAME CHANGE EXHIBIT
PROJECT NAME: PARK SPRINGS

DATE	11/19/2015
BY	[Signature]
SCALE	AS SHOWN
DATE	
NO. OF SHEETS	1
TOTAL SHEETS	1

C:\WORK\150000\150000\STREET NAME CHANGE\150000.dwg, LINGO.LIN, 11/19/2015 10:45:00 AM, PLOT 1

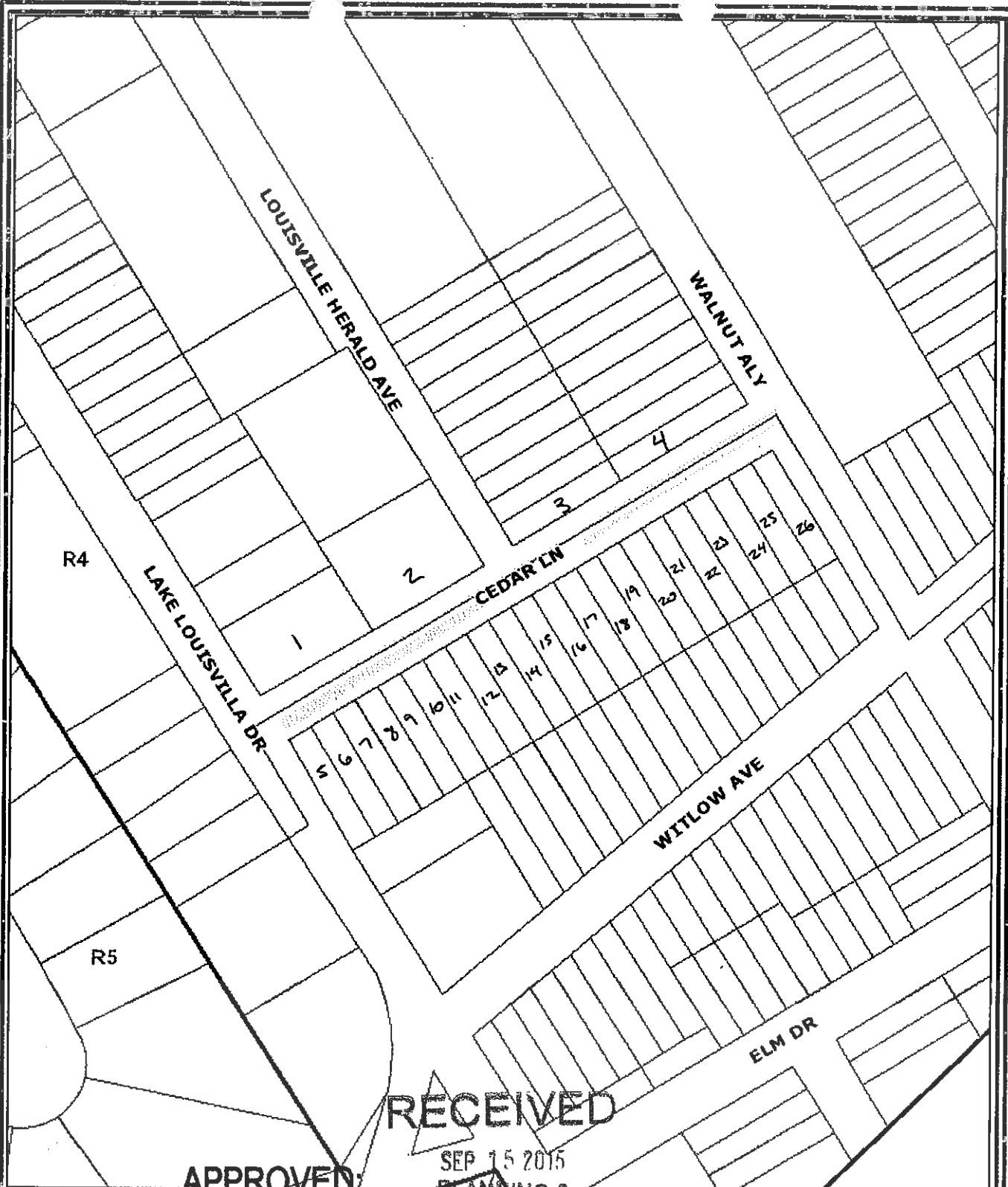

RECEIVED

SEP 15 2015

APPROVED:

PLANNING & DESIGN SERVICES

LOUISVILLE METRO PLANNING COMMISSION



DATE 11/19/2015
 BY [Signature]

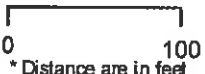

Copyright © 2015 LOUISVILLE AND JEFFERSON COUNTY METROPOLITAN WATER DISTRICT (MWD), LOUISVILLE WATER COMPANY (LWC), LOUISVILLE METRO GOVERNMENT and JEFFERSON COUNTY PROPERTY VALUATION ADMINISTRATOR (PVA). All Rights Reserved.

Plot Date 8/19/2015

155 STREETS/19

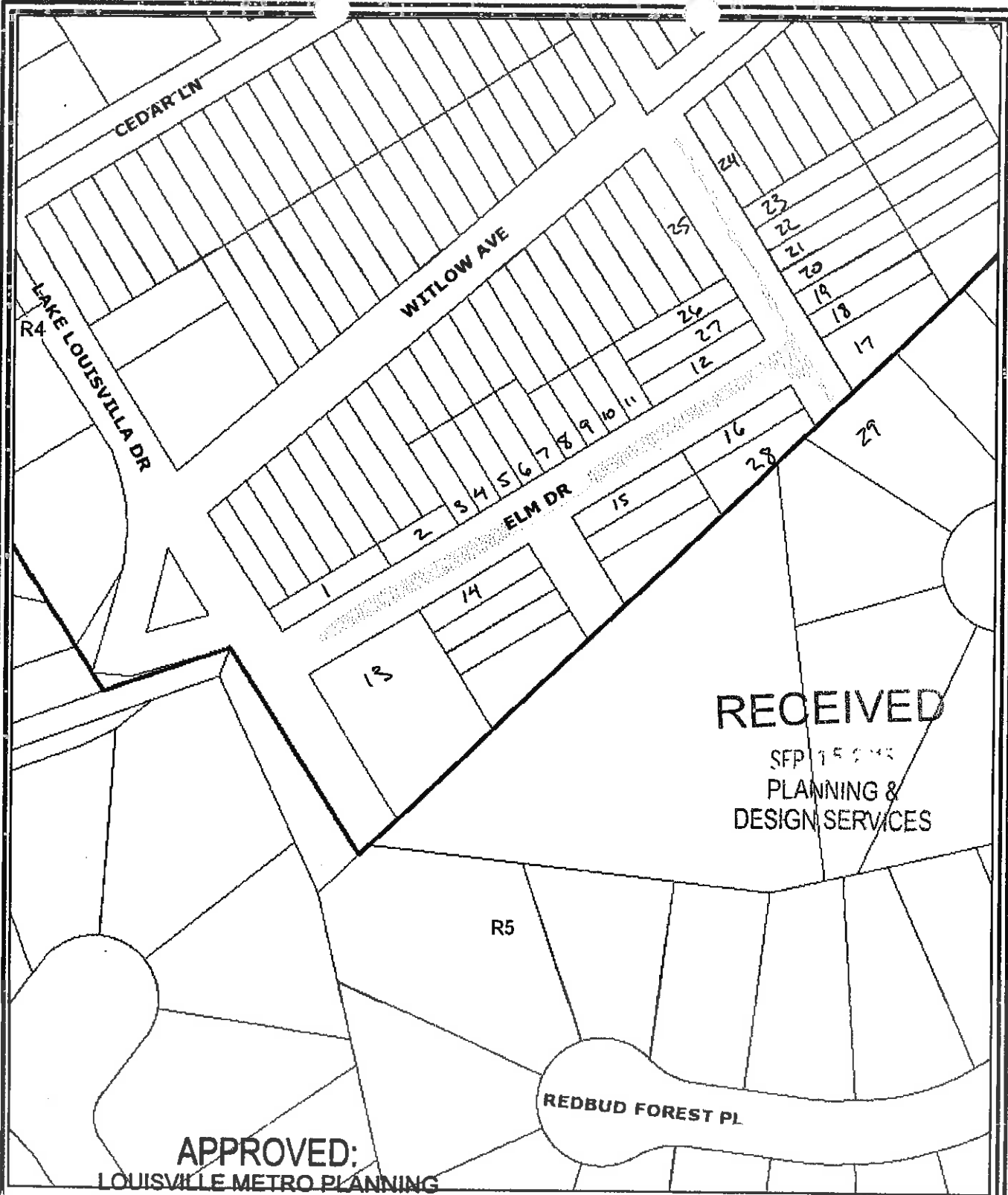

RECEIVED
 SEP 15 2015
 PLANNING &
 DESIGN SERVICES

APPROVED:
 LOUISVILLE METRO PLANNING
 COMMISSION



DATE 11/19/2015
 BY [Signature]



Copyright © 2015 LOUISVILLE AND JEFFERSON COUNTY METROPOLITAN WATER DISTRICT (MWD), LOUISVILLE WATER COMPANY (LWC), LOUISVILLE METRO GOVERNMENT and JEFFERSON COUNTY PROPERTY EVALUATION ADMINISTRATOR (PEVA) All Rights Reserved.



Plot Date 8/18/2015

15 STREETS 109

151191191



DATE 11/19/2015
BY *[Signature]*

LOUISVILLE METRO PLANNING COMMISSION
APPROVED:



Distance are in feet
0 200

Plot Date 8/19/2015

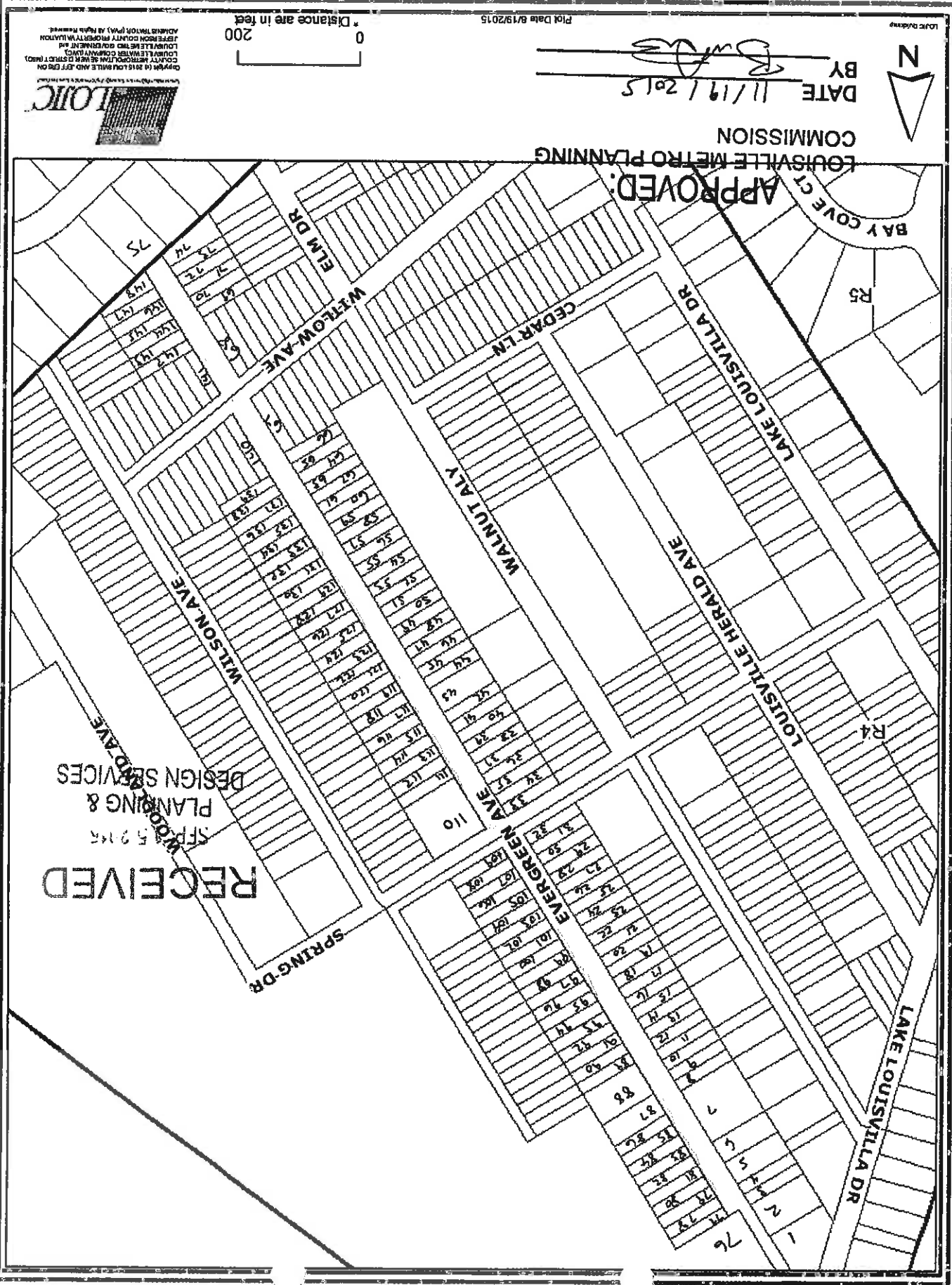

RECEIVED
SEP 5 2015
PLANNING &
DESIGN SERVICES

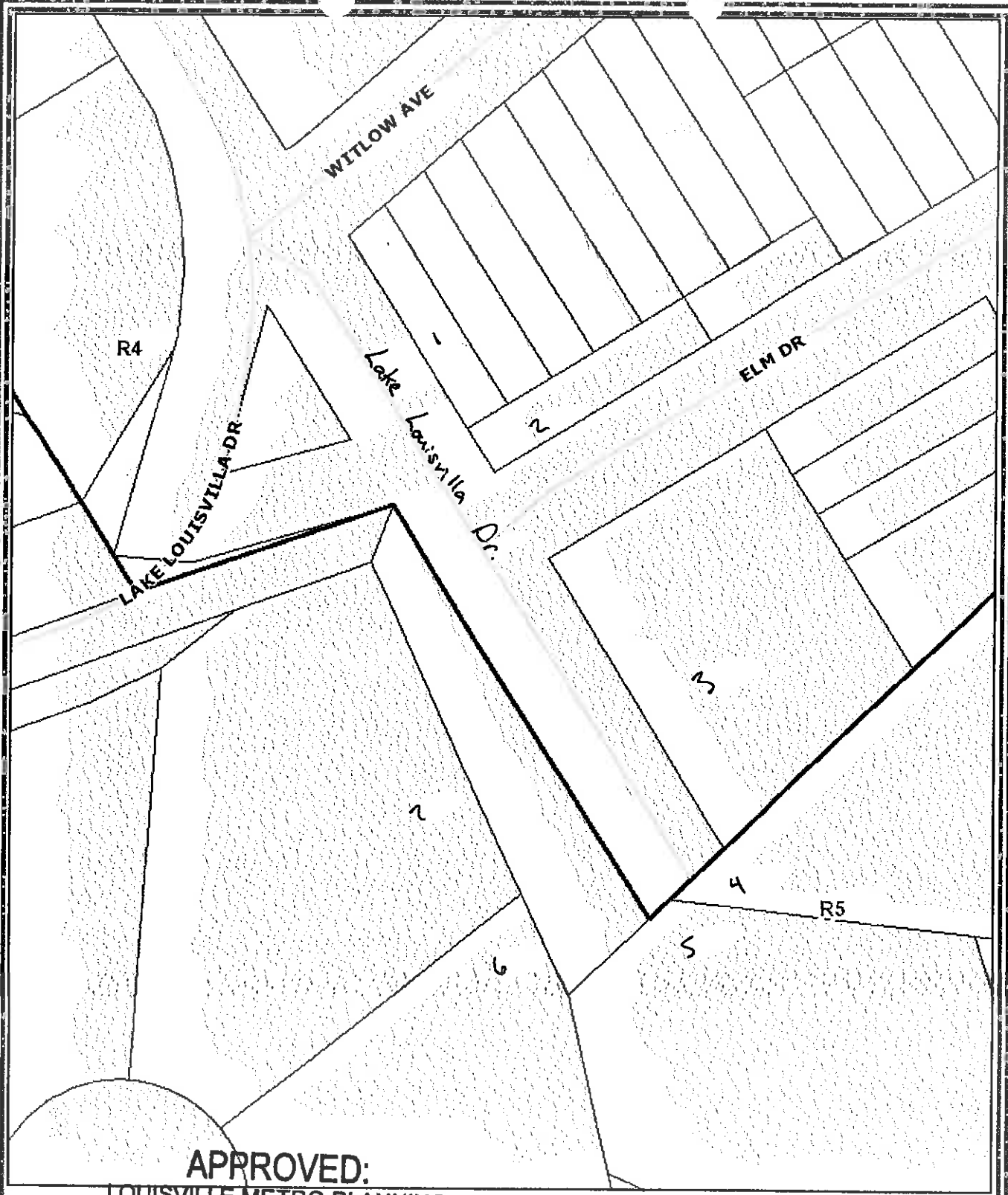

APPROVED:
 LOUISVILLE METRO PLANNING
 COMMISSION



DATE 11/19/2015
 BY [Signature]



Copyright © 2015 LOUISVILLE AND JEFFERSON COUNTY METROPOLITAN SEWER DISTRICT (MSD), LOUISVILLE WATER COMPANY (LWC), LOUISVILLE METRO GOVERNMENT and JEFFERSON COUNTY PROPERTY VALUATION ADMINISTRATOR (PVA). All Rights Reserved.

LOJIC Quickmap

Plot Date 8/30/2016

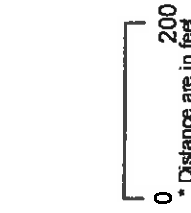
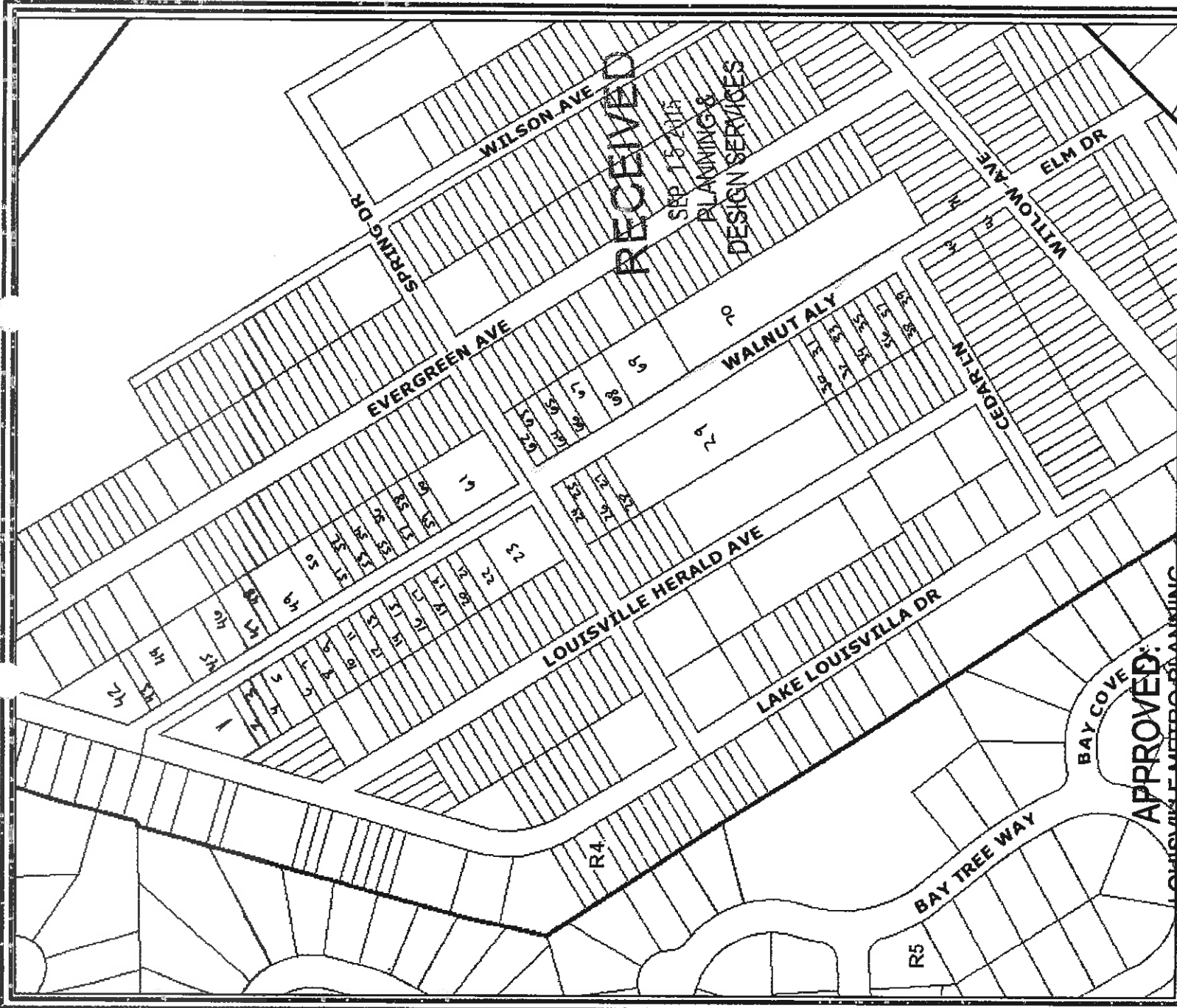

Plot Date 8/19/2015

APPROVED:
 LOUISVILLE METRO-PLANNING
 COMMISSION

DATE 11/19/2015
 BY [Signature]



LOIIC Bldg.mwp

610152371014
 (SS)KFBRS1

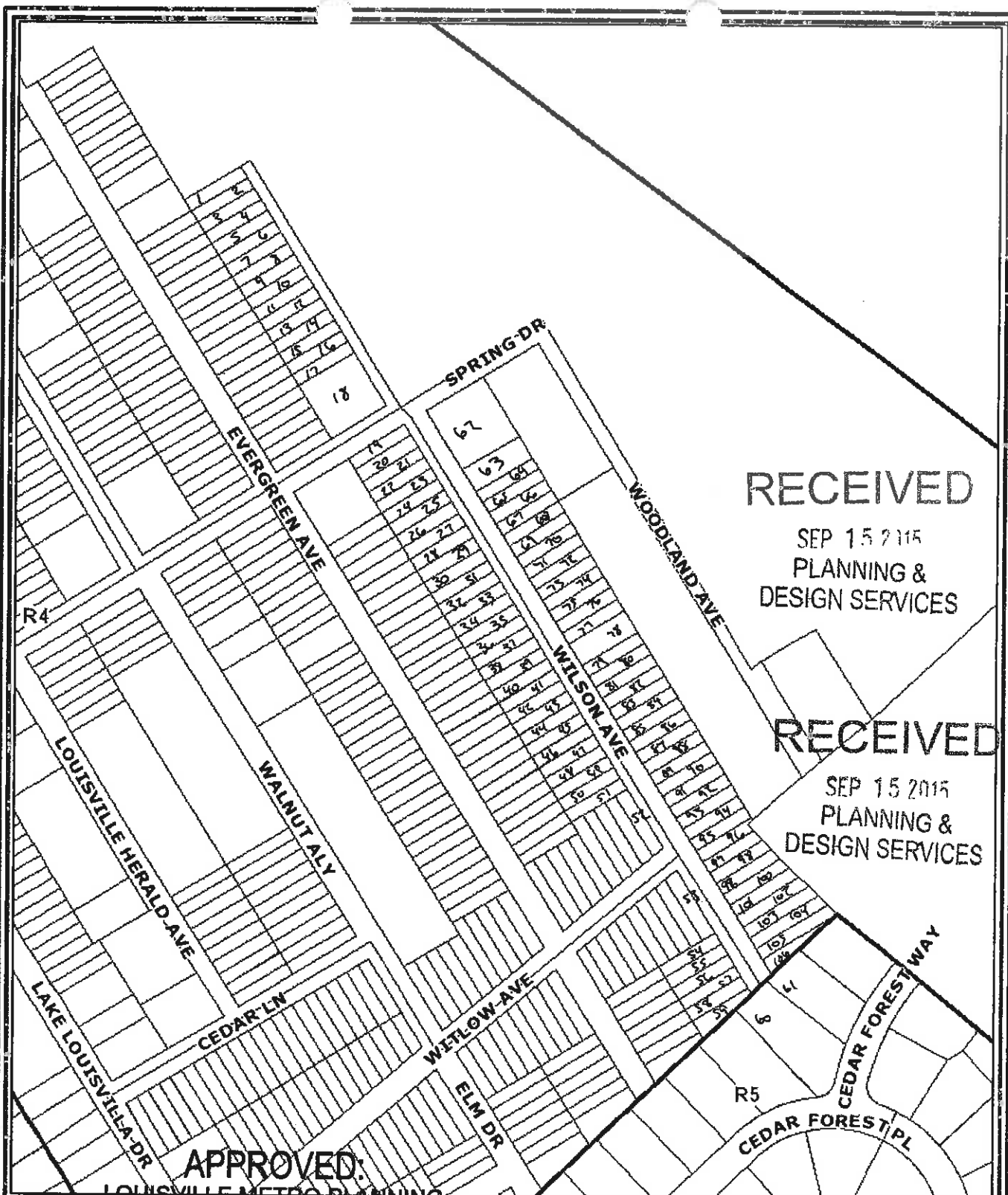

RECEIVED
 SEP 15 2015
 PLANNING &
 DESIGN SERVICES

RECEIVED
 SEP 15 2015
 PLANNING &
 DESIGN SERVICES

APPROVED:
 LOUISVILLE METRO PLANNING
 COMMISSION

DATE 11/19/2015
 BY [Signature]

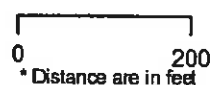

Copyright © 2015 LOUISVILLE AND JEFFERSON COUNTY METROPOLITAN SEWER DISTRICT (MSD), LOUISVILLE WATER COMPANY (LWC), LOUISVILLE METRO GOVERNMENT and JEFFERSON COUNTY PROPERTY EVALUATION ADMINISTRATION (PEA). All Rights Reserved.

Plot Date 8/19/2015

ISS# REETS109

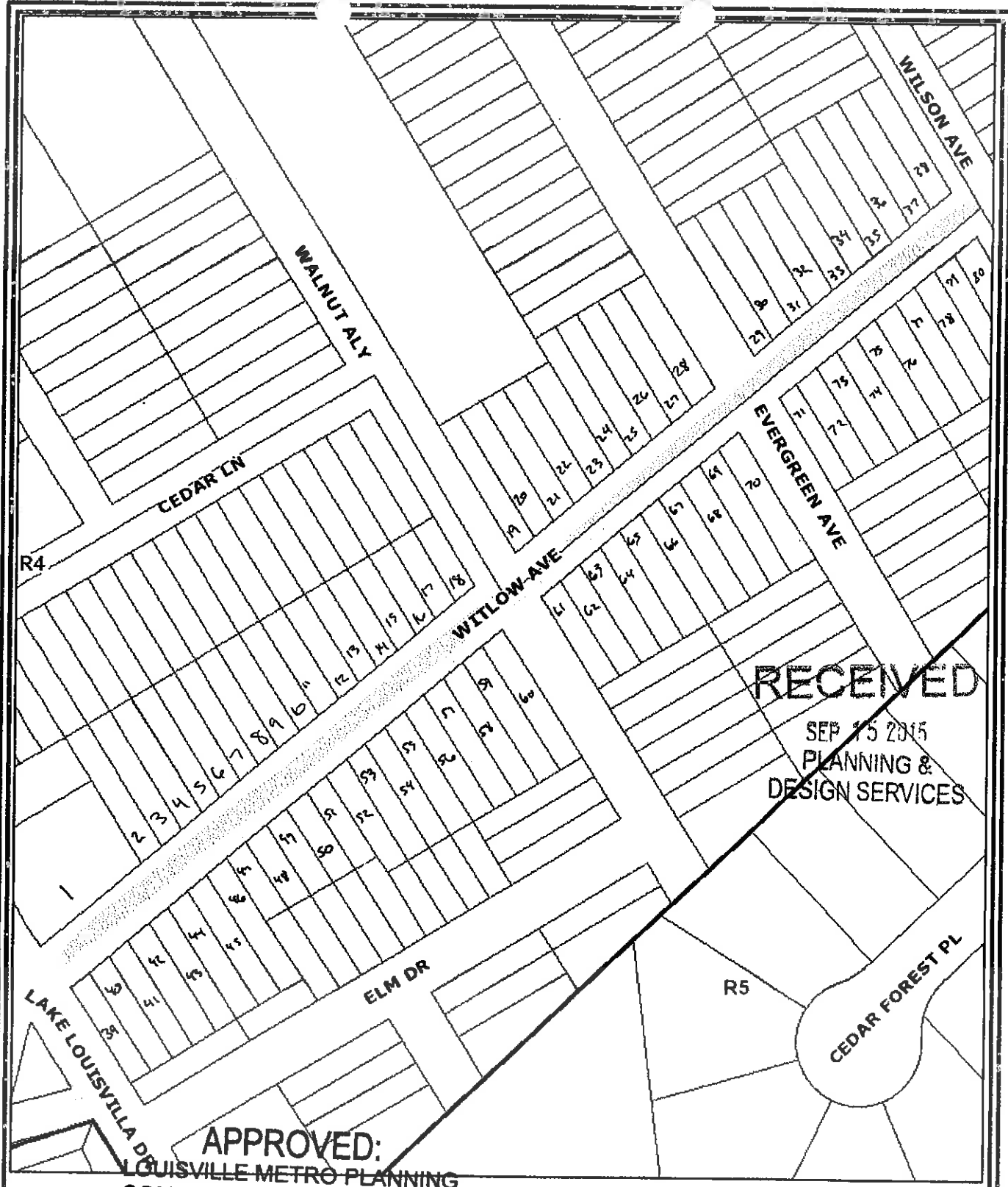

RECEIVED
 SEP 15 2015
 PLANNING &
 DESIGN SERVICES

APPROVED:
 LOUISVILLE METRO PLANNING
 COMMISSION

DATE 11/19/2015
 BY [Signature]



LOJIC Outmap

Plot Date 8/19/2015

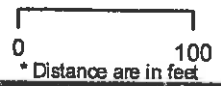

Copyright © 2015 LOUISVILLE AND JEFFERSON COUNTY METROPOLITAN SEWER DISTRICT (MSD), LOUISVILLE WATER COMPANY (LWC), LOUISVILLE METRO GOVERNMENT and JEFFERSON COUNTY PROPERTY EVALUATION ADMINISTRATION (PEA). All Rights Reserved.

ISS STREETS 10/19

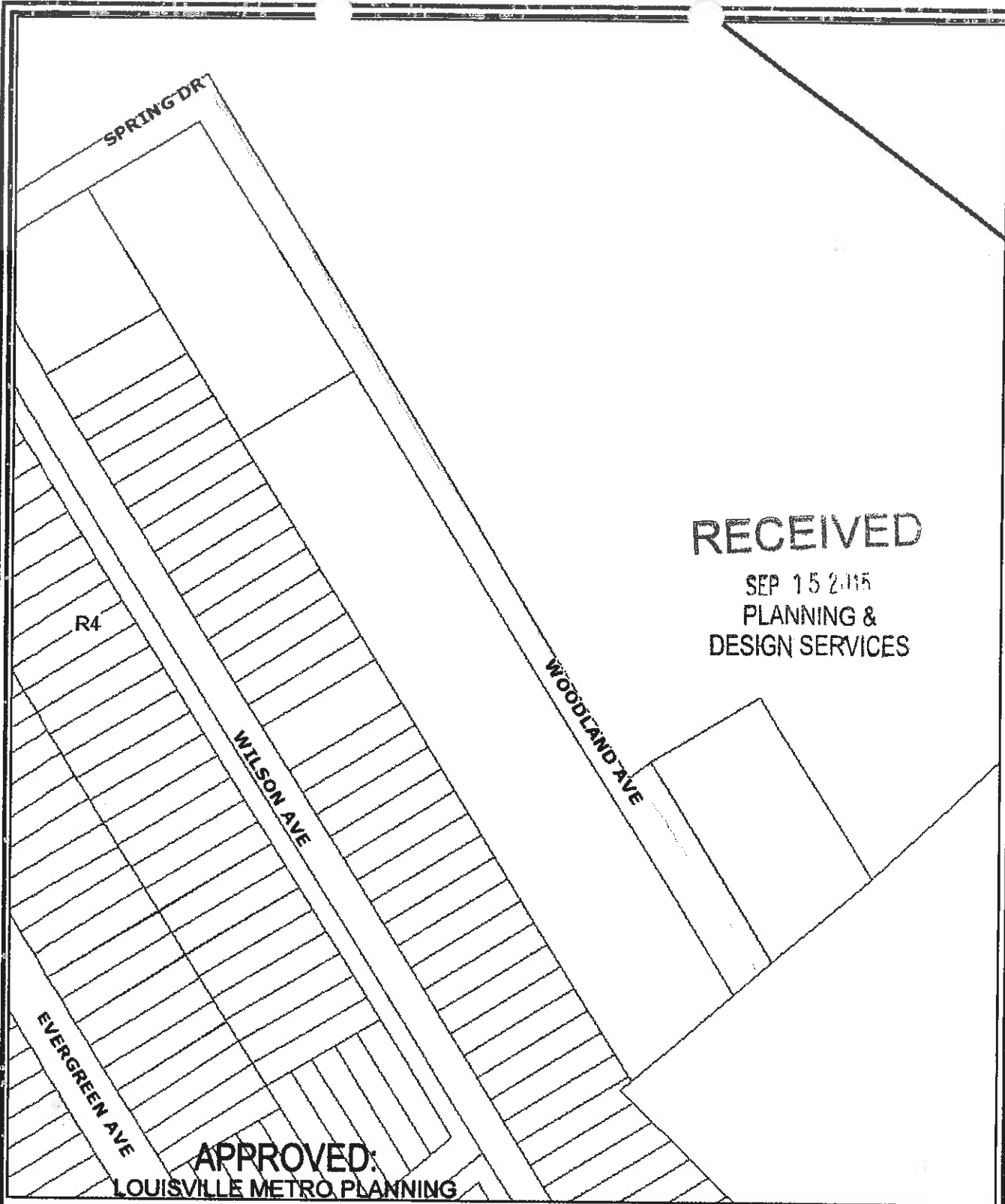

RECEIVED

SEP 15 2015
 PLANNING &
 DESIGN SERVICES

APPROVED:
 LOUISVILLE METRO PLANNING
 COMMISSION



DATE 11/19/2015
 BY [Signature]



GRAPHIC © 2015 LOUISVILLE AND JEFFERSON COUNTY METROPOLITAN REVENUE DISTRICT (MRD), LOUISVILLE WATER COMPANY (LWC), LOUISVILLE METRO GOVERNMENT and JEFFERSON COUNTY PROPERTY VALUATION ADMINISTRATOR (PVA). All Rights Reserved.

0 100
 * Distance are in feet

Plot Date 8/19/2015

155 STREETS 019