

RECEIVED

APR 28 2017

PLANNING &
DESIGN SERVICES

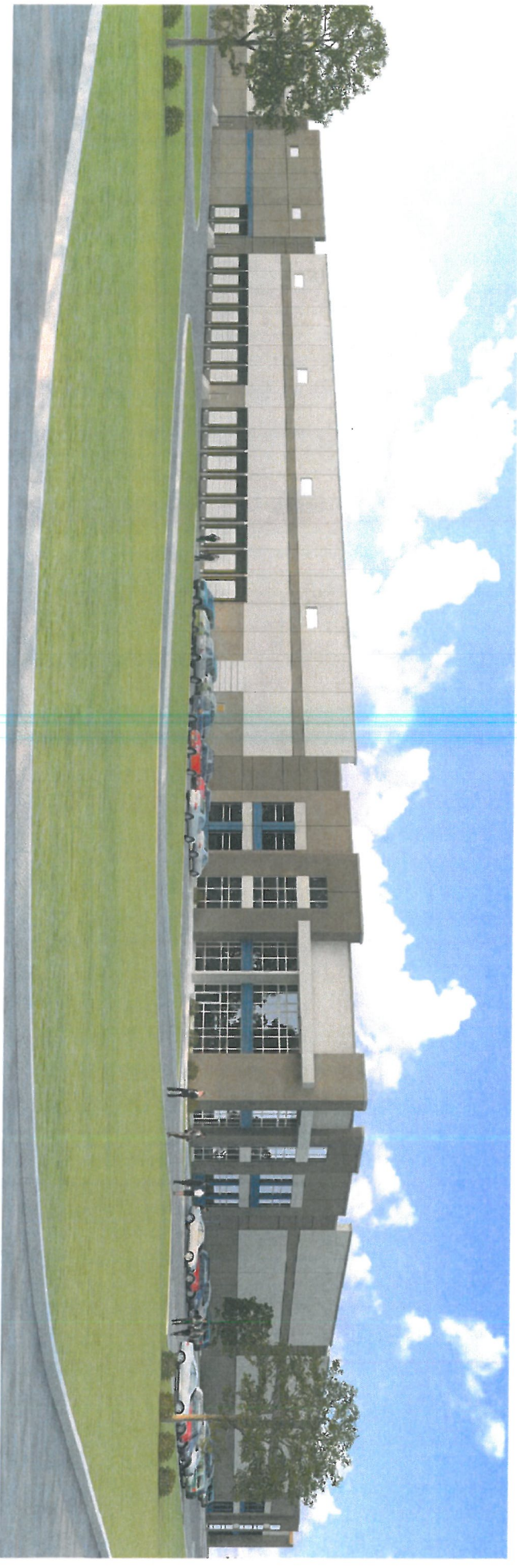

MOLTO Venus
Partners
PROPERTIES

Airport Commerce Center Building Three
EXPORT DRIVE - LOUISVILLE RENAISSANCE ZONE - LOUISVILLE, KENTUCKY
24 APRIL 2017

ANDREW GURCHILL
ARCHITECT, PC
7325 North Shadeland Avenue, #200
Indianapolis, Indiana 46250
Tel: 317.486.0181
Fax: 317.486.0181
© 2017 ANDREW GURCHILL ARCHITECT, PC #15831-Y

17 DEVLPLAN 1 0 4 9