



RECEIVED

MAR 06 2020

PLANNING & DESIGN
SERVICES

20 - VARIANCE - 0027

BLUESTONE ENGINEERS
ONE WORLD ARCHITECTURE

STONY BROOK WORK/LIVE DEVELOPMENT

5206 STONY BROOK DRIVE
LOUISVILLE, KY 40291



RECEIVED

MAR 06 2020

PLANNING & DESIGN
SERVICES

STONY BROOK WORK/LIVE DEVELOPMENT

5206 STONY BROOK DRIVE
LOUISVILLE, KY 40291

20 - VARIANCE - 0027

BLUESTONE ENGINEERS
ONE WORLD ARCHITECTURE



RECEIVED

MAR 06 2020

PLANNING & DESIGN
SERVICES

20 - VARIANCE - 0027

BLUESTONE ENGINEERS
ONE WORLD ARCHITECTURE

STONY BROOK WORK/LIVE DEVELOPMENT

5206 STONY BROOK DRIVE
LOUISVILLE, KY 40291



Louisville Office:
414 Baxter Ave., Ste 101 Louisville, KY 40204
T: 502.222.2056

San Diego Office:
9826 Ogram Dr., La Mesa, CA 91941
T: 619.583.7543

oneworldarchitecture.com

TERMS OF USE

1. DRAWINGS TO VERIFY: IT IS THE RESPONSIBILITY OF THE CONTRACTOR TO VERIFY ALL FIELD CONDITIONS AS REQUIRED FOR PROPER CONSTRUCTION OF WORK. CONTRACTOR TO NOTIFY ARCHITECT IN WRITING OF ANY DISCREPANCIES BEFORE PROCEEDING WITH WORK OR BE RESPONSIBLE FOR SAME.

2. UNUSUAL CIRCUMSTANCES ARE DRAUGHTSMAN'S TO BE DEALT.

3. ALL DIMENSIONS SHOWN ON DRAWINGS ARE PER ARCHITECT'S INC. OR CALIFORNIA ARCHITECTURE. ALL RIGHTS RESERVED.

4. THE CONTRACTOR SHALL BE RESPONSIBLE FOR THE ACCURACY OF THE PROJECT DATA. IF ANY, ALL DIMENSIONS, NOTES, SHEETS, DRAWINGS, RECORDS OR AMENDMENTS AND/OR OTHER APPROVED MODIFICATIONS TO THE CONTRACT.

5. CONTRACTOR SHALL MAKE AVAILABLE TO EACH SUBCONTRACTOR PRIOR TO BEGINNING SUBCONTRACTOR COMPLETE COPIES OF THE CONTRACT DOCUMENTS AND ALL CONTRACTS, LETTERS, SCHEDULES, RECORDS AND CHANGES TO THE CONTRACT DOCUMENTS THROUGHOUT THE PROJECT.

6. ALL DIMENSIONS ARE SHOWN TO GENERAL, UNLESS INDICATED OTHERWISE AND SUBJECT TO THE TERMS THAT MAY BE SHOWN ON DRAWINGS OTHER THAN WHERE OTHER WORK IS INDICATED.

7. ALL MATERIALS, FINISHES, AND PRODUCTS TO BE USED SHALL BE APPROVED BY ARCHITECT PRIOR TO INSTALLATION. ARCHITECT SHALL BE RESPONSIBLE FOR THE SELECTION OF MATERIALS, FINISHES, AND PRODUCTS TO BE USED BY CONTRACTOR AND OWNER. MATERIALS, FINISHES, AND PRODUCTS BETWEEN SYSTEMS OR PRODUCTS SELECTED AND DESIGN DOCUMENTS SHALL BE THE ARCHITECT'S RESPONSIBILITY.

Stony Brook Work/Live Development
5206 STONY BROOK DRIVE
LOUISVILLE, KY 40291

PRINT DATE: NOVEMBER 14, 2019
PROJECT PHASE: SCHEMATIC DESIGN

rev. date. remark

CERTIFICATION
I HEREBY CERTIFY THAT THESE DRAWINGS AND SPECIFICATIONS WERE PREPARED UNDER MY SUPERVISION AND TO THE BEST OF MY KNOWLEDGE CONFORM TO THE CURRENTLY ADOPTED BUILDING CODES OF LOUISVILLE, KENTUCKY.

DATE

ELEVATIONS
A4.1
19.02

SCHEMATIC DESIGN - NOT FOR CONSTRUCTION

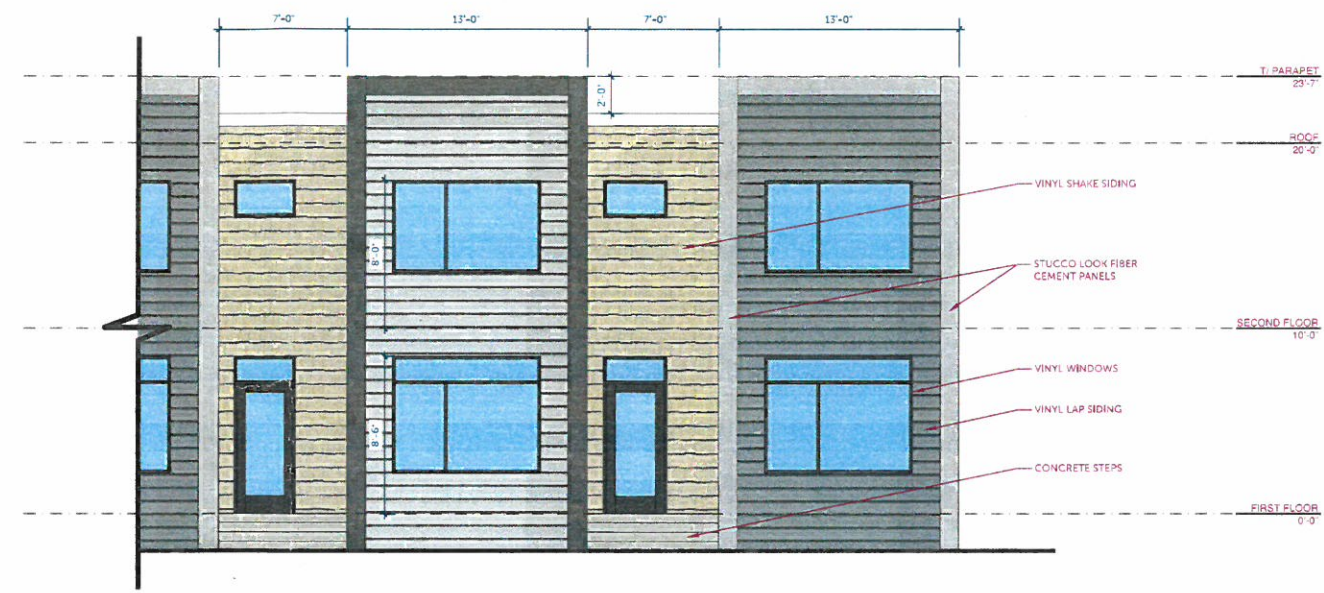

3 ENLARGED PARTIAL FRONT ELEVATION
SCALE: 1/4" = 1'-0"

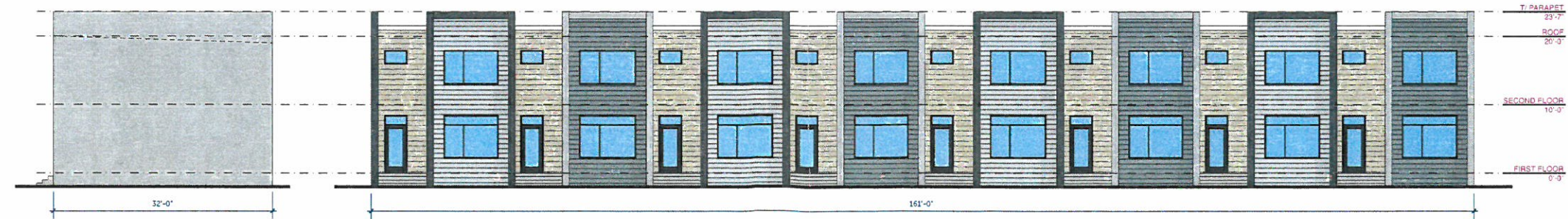

2 SIDE ELEVATION
SCALE: 1/8" = 1'-0"

1 FRONT ELEVATION
SCALE: 1/8" = 1'-0"

RECEIVED
MAR 06 2020
PLANNING & DESIGN SERVICES

20 - VARIANCE - 0027