

LINE & CURVE CHART			
1	S 06° 08' 24" W	124.37'	R = 540.00'
2	S 03° 31' 01" E	61.59'	R = 580.00'
3	N 82° 17' 29" W	140.86'	R = 400.00'
4	N 51° 33' 18" W	14.92'	-

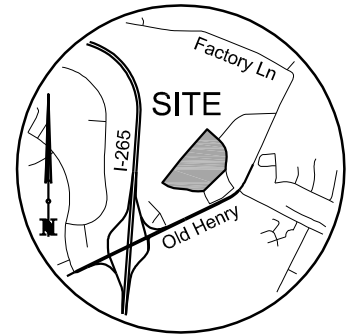

Jewish Hospital & St. Mary's Healthcare, Inc.
 Deed Book 9688 Page 348
 Tax Block 3985 Lot 5
 PEC Zoning / SW Form District

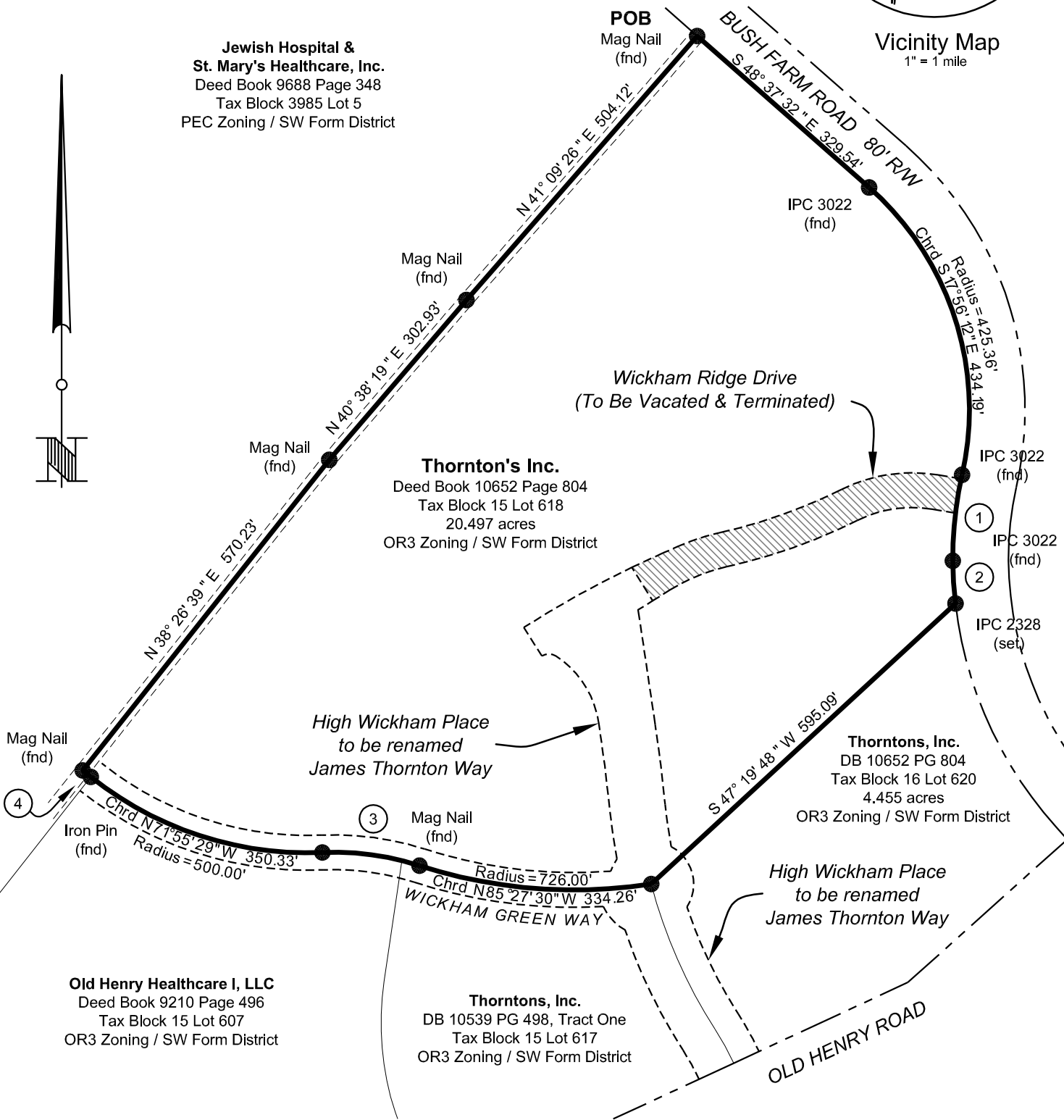

Thornton's Inc.
 Deed Book 10652 Page 804
 Tax Block 15 Lot 618
 20.497 acres
 OR3 Zoning / SW Form District

Thorntons, Inc.
 DB 10652 PG 804
 Tax Block 16 Lot 620
 4.455 acres
 OR3 Zoning / SW Form District

Old Henry Healthcare I, LLC
 Deed Book 9210 Page 496
 Tax Block 15 Lot 607
 OR3 Zoning / SW Form District

Thorntons, Inc.
 DB 10539 PG 498, Tract One
 Tax Block 15 Lot 617
 OR3 Zoning / SW Form District

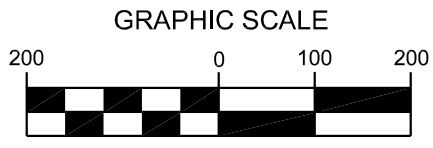

Notes:

The reference meridian, being the bearing of South 65 degrees 07 minutes 21 seconds West, is the northwesterly line of Old Henry Road, as shown in Plat and Subdivision Book 52 at Page 94.

This survey is subject to all roadways, easements and rights-of-ways, if any, whether shown hereon or not.

LAND SURVEYOR'S CERTIFICATE

I hereby certify that this survey, completed on June 18, 2015, was made under my supervision, and that the angular and linear measurements, as witnessed by monuments shown hereon, are true and correct to the best of my knowledge and belief. This survey was made by method of random traverse with sideshots, and the unadjusted closure of the traverse was 1:423,462. This survey is made in accordance with the 2011 Minimum Standard Detail Requirements for ALTA/ASCM Land Title Surveys, jointly established and adopted by ALTA and NSPS, for an Urban Survey.

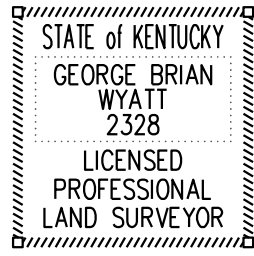

George Brian Wyatt
 George Brian Wyatt

November 3, 2016
 Date:

STREET NAME CHANGE

Owner: Thorntons Inc.
 10101 Linn Station Road
 Louisville, Jefferson County, Kentucky 40223
 Deed Book 10652 Page 804
 Tax Block 16 Lot 618

BTM ENGINEERING, INC.
 Consulting Engineers Landscape Architects Planners
 3001 Taylor Springs Drive
 Louisville, Kentucky 40220
 (502) 459-8402
 Fax (502) 459-8427

