

Donald J. Morton

I hereby certify that this plat and survey were made under my supervision, and that the angular and linear measurements as witnessed by monuments shown herein, are true and correct to the best of my knowledge and belief.

LAND SURVEYOR'S CERTIFICATE

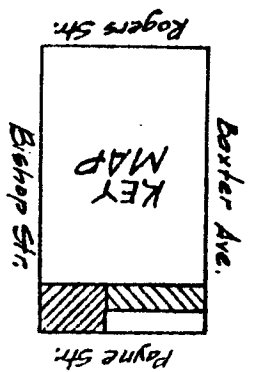
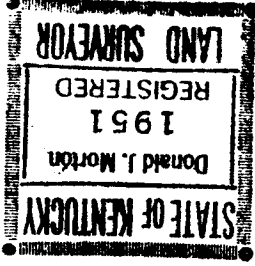

BAXTER AVE. 60'

N 30° 31' W

Scale: 1" = 20'-1"

Note: See Plat attached to D.B. 4606 P.1

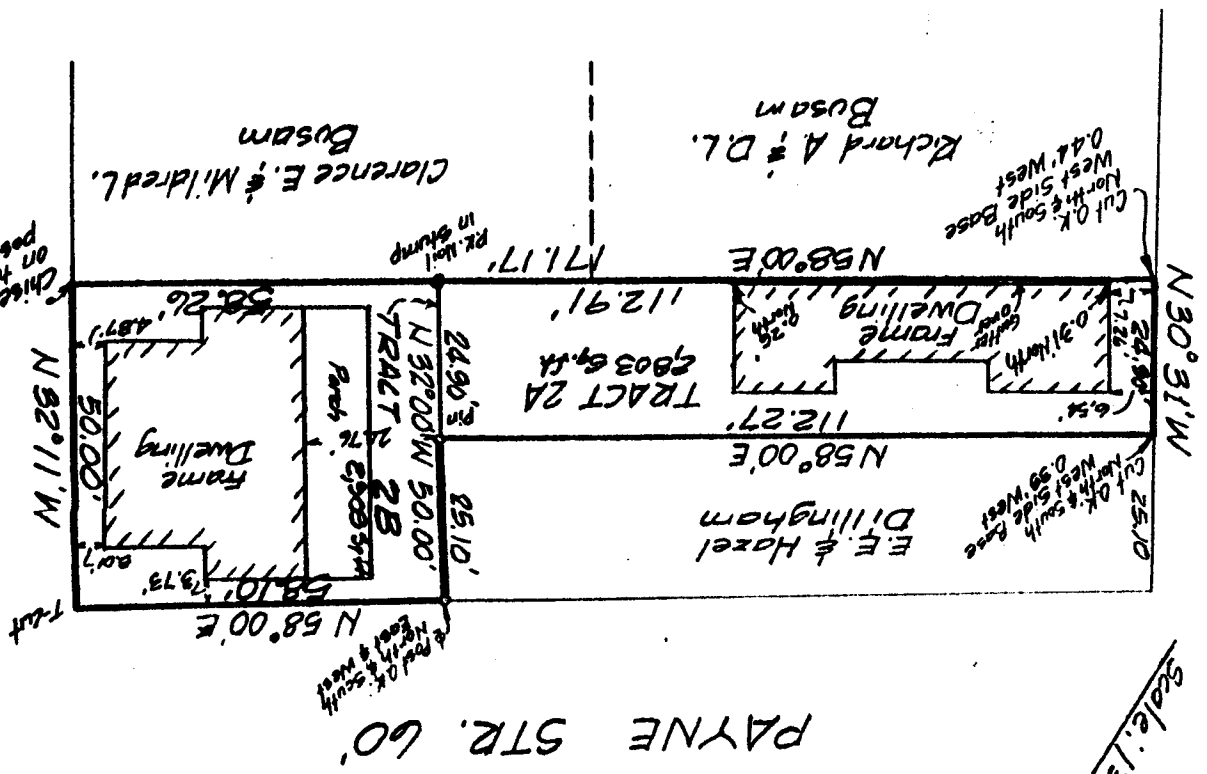

PAYNE STR. 60'

BISHOP STR. 30'

Chisled cut on top fence

H. E. RUDY CONSULTING ENGINEERS
STONESTREET & FORD - SURVEYORS
300 W. MAIN STREET • LOUISVILLE, KY. 40202
Owner: Mr. & Mrs. Edwin G. O'He - 1805 Deer Park Ave
Louisville, Ky. 40207

20 - - VARIANCE - 0068

APPROVED THIS 6 DAY OF June 1987
LOUISVILLE AND JEFFERSON COUNTY
PLANNING COMMISSION
Clarence E. Busam

RECEIVED
JUN 19 2020
PLANNING & DESIGN
SERVICES