



Atwood Apartments

A Project of the Linville Family
Rezoning from R-6 to R-7
And Associated Waivers

Vicinity of Subject Property



Subject Property



Rear of Subject Property



Rear of Subject Property



Alley at Rear of Subject Property



Proposed Development in Context

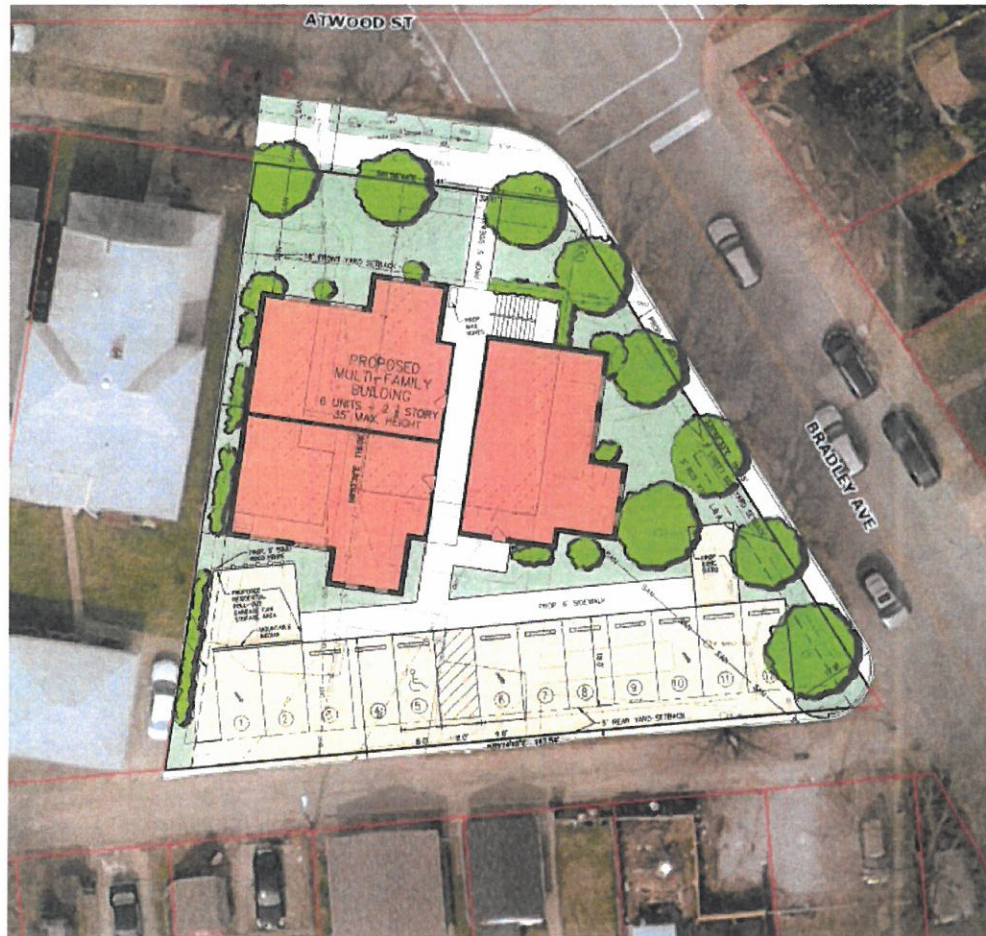

Proposed Development Plan

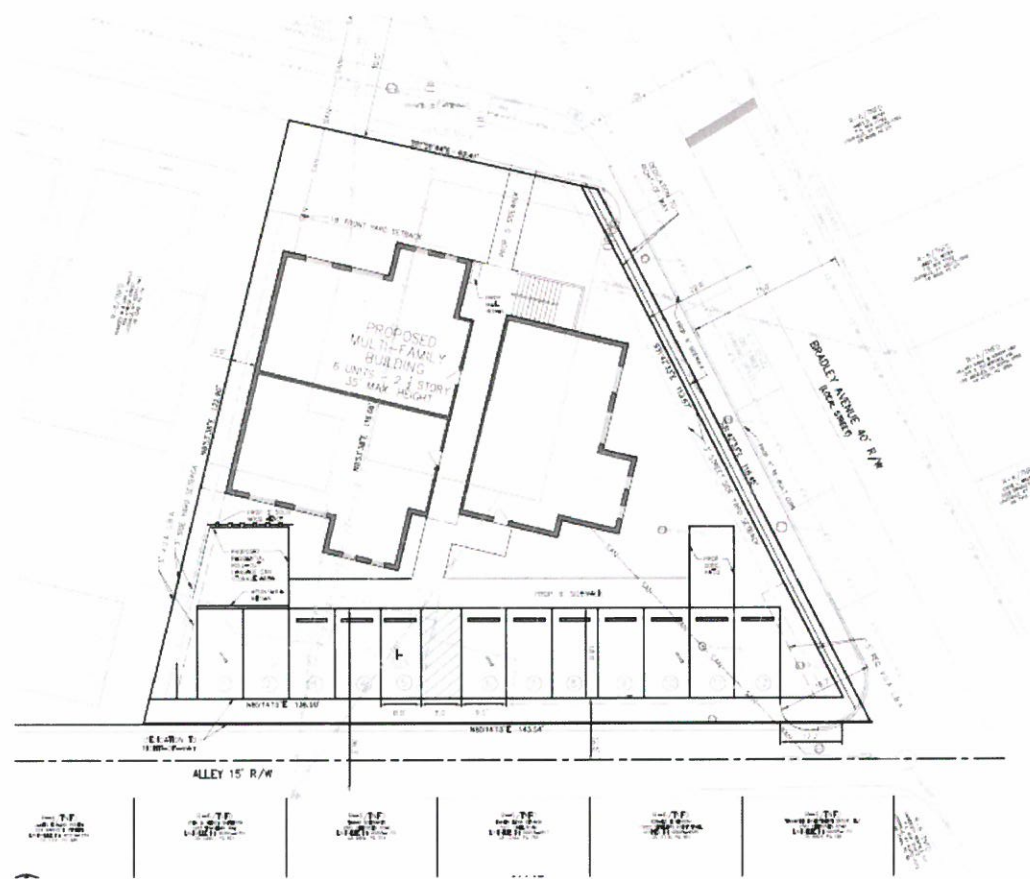

Proposed Building Design



PROPOSED NORTH ELEVATION - ATWOOD STREET
SCALE: 3/16" = 1'-0"

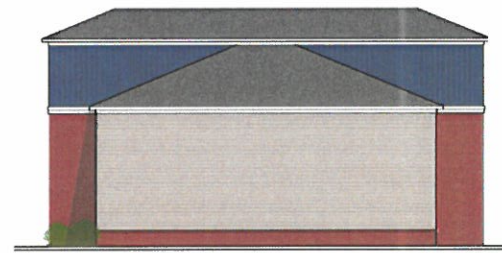

PROPOSED WEST ELEVATION
SCALE: 3/16" = 1'-0"



PROPOSED SOUTH ELEVATION - ALLEY AND PARKING
SCALE: 3/16" = 1'-0"



PROPOSED EAST ELEVATION - BRADLEY AVENUE
SCALE: 3/16" = 1'-0"



studio kremer architects
1231 South Shelby Street, Louisville, KY 40203
TEL: 502.498.1100 FAX: 498.1101

WILL REALTY

PROPOSED ELEVATIONS
SIX-PLEX APARTMENT BUILDING
ATWOOD AT BRADLEY
LOUISVILLE, KENTUCKY

DATE: 04/22/2018
DRAWN BY: [blank]
CHECKED BY: [blank]
REVISIONS: [blank]

2021-018

EL1