

17ZONE1051

Architype Gallery

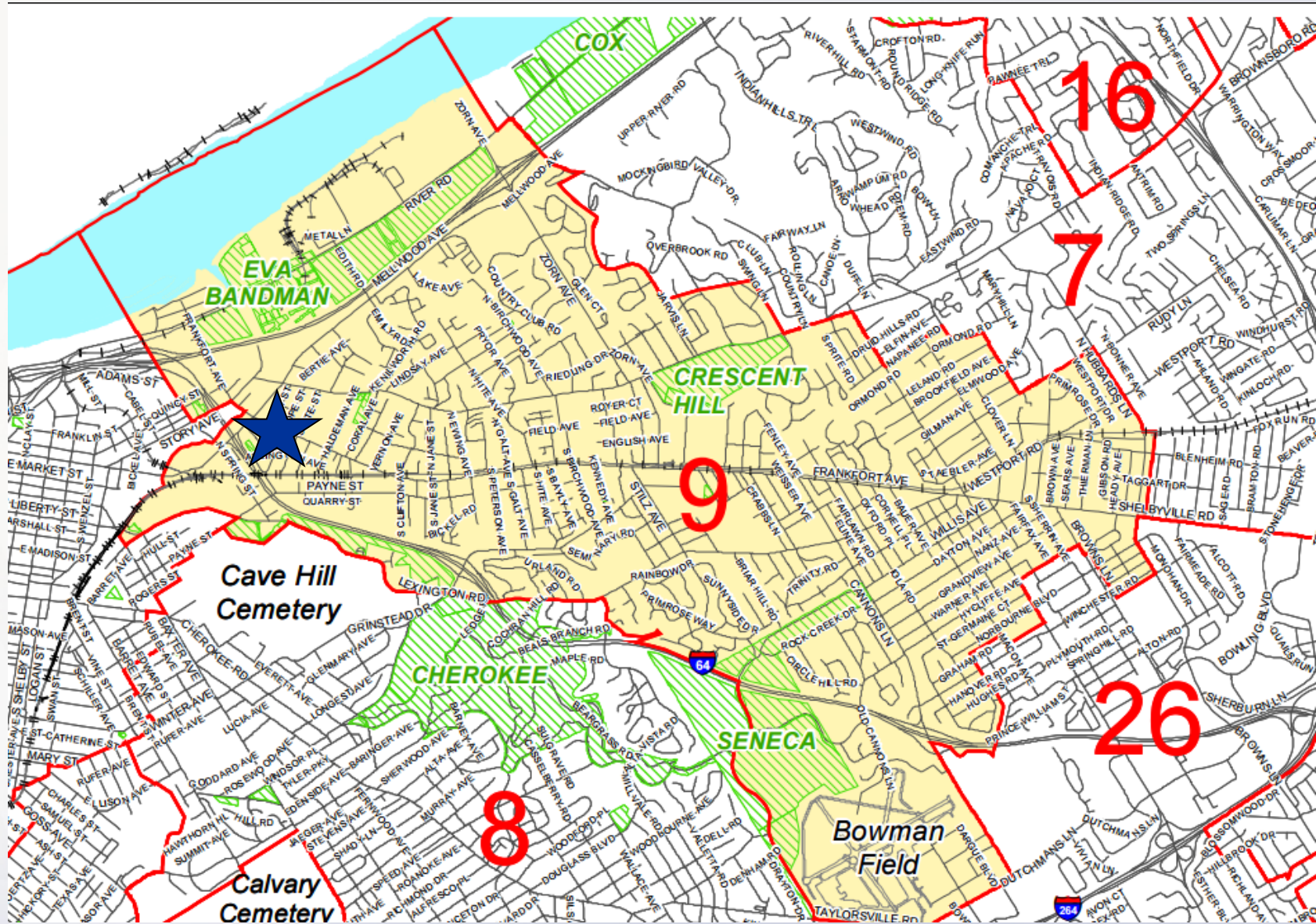

Planning/Zoning, Land Design & Development
January 30, 2018



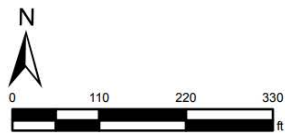
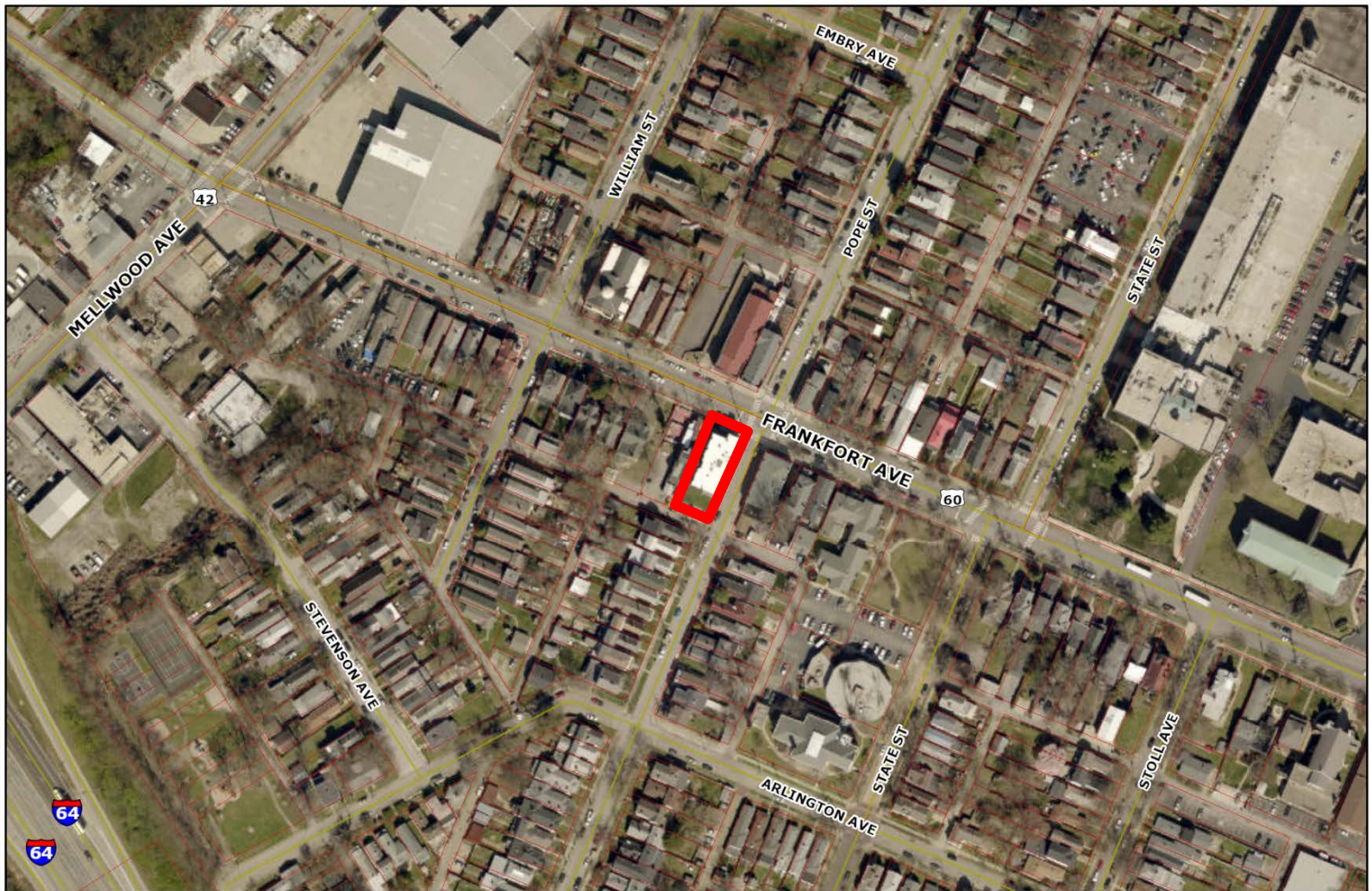

Monday, January 29, 2018 | 9:37:48 PM

 **LOJIC**
LOJIC © 2018

This map is not a legal document and should only be used for general reference and identification.



Monday, January 29, 2018 | 10:10:56 PM



LOJIC © 2018

This map is not a legal document and should only be used for general reference and identification.





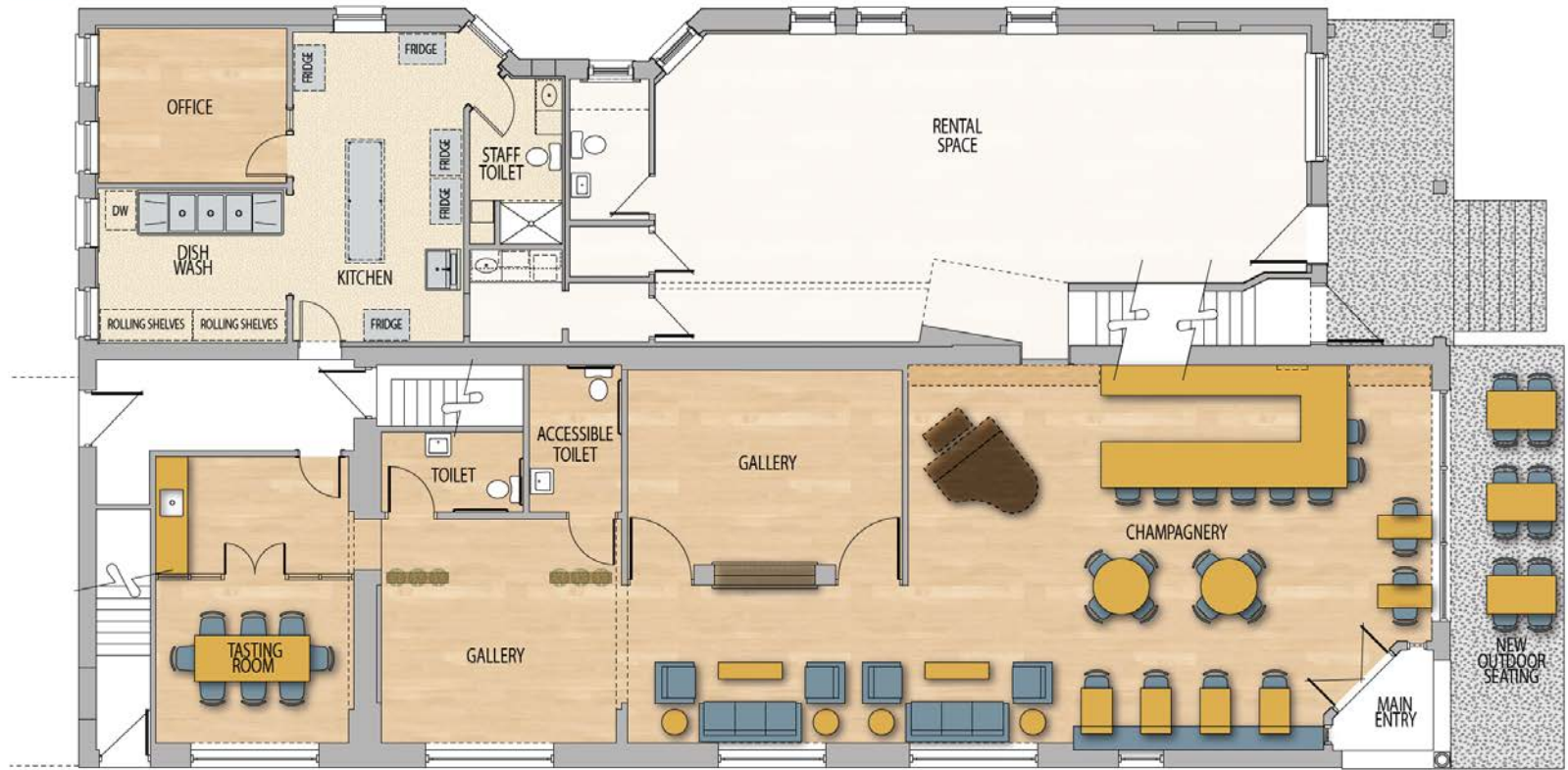

The Champagnery at Architype Gallery - Louisville, Kentucky

SHA1705



STENGENL-HILL
ARCHITECTURE

Public Meetings

- Neighborhood Meeting on 10/18/17
 - Held by applicant
- LD&T meeting on 12/14/17
- Planning Commission public hearing on 01/04/2018

Planning Commission

- Planning Commission public hearing on 01/04/2018
 - No one spoke in opposition.
 - Clifton Community Council submitted a letter of support.
 - The Commission recommended approval of the change in zoning with a vote of 8-0. 2 members were not present.