

ORDINANCE NO. 179, SERIES 2015

AN ORDINANCE CLOSING PORTIONS OF WOODLAWN AVENUE, NEVADA AVENUE, PARK BOULEVARD, CRITTENDEN DRIVE, HIAWATHA AVENUE, ORANGE DRIVE AND ROSE DRIVE AND BEING IN LOUISVILLE METRO (CASE NO. 13STREETS1007).

SPONSORED BY: COUNCILWOMAN MADONNA FLOOD

WHEREAS, the Louisville Metro Planning Commission, as set forth in its minutes and records of Case No. 13STREETS1007, has recommended to the Legislative Council of the Louisville/Jefferson County Metro Government (the "Council") that closing portions of Woodlawn Avenue, Nevada Avenue, Park Boulevard, Crittenden Drive, Hiawatha Avenue, Orange Drive and Rose Drive and being In Louisville Metro be approved since all the rights of way being closed are to be acquired by the Louisville Regional Airport Authority; and

WHEREAS, the Council concurs in and adopts the findings of the Planning Commission in Case No. 13STREETS1007 and approves and accepts the recommendations of the Planning Commission as set out in said minutes and records;

NOW THEREFORE BE IT ORDAINED BY THE LEGISLATIVE COUNCIL OF THE LOUISVILLE/JEFFERSON COUNTY METRO GOVERNMENT AS FOLLOWS:

Section I: That portions of Woodlawn Avenue, Nevada Avenue, Park Boulevard, Crittenden Drive, Hiawatha Avenue, Orange Drive and Rose Drive and being In Louisville Metro as more particularly described in the minutes and records of the Planning Commission in Case No. 13STREETS1007 and as shown on the attached plats be closed, subject to all existing easements of record and all existing utility easements or rights enjoyed by said utility companies as the result of being located in, on or over said right-of-way.

Section II: This Ordinance shall take effect upon its passage and approval.

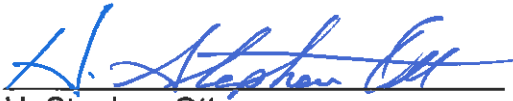

H. Stephen Ott
Metro Council Clerk



David W. Tandy
President of the Council



Greg Fischer
Mayor

Approved: 10/26/15
Date

APPROVED AS TO FORM AND LEGALITY:

Michael J. O'Connell
Jefferson County Attorney

By: Paul W. Lyford



O-310-15

APPROVED:
LOUISVILLE METRO PLANNING
COMMISSION

DATE 9/17/15
 BY David P. Naper

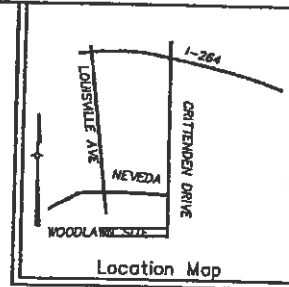

1" = 80'
 SCALE
 0' 40' 80'

ZONED C-1,C-2,R-6
 SUBURBAN WORKPLACE FORM DISTRICT

NOTE:
 1. ALL OF THE RIGHT OF WAY BEING
 CLOSED BE ACQUIRED BY LOUISVILLE
 REGIONAL AIRPORT PROPERTY AND BE
 USED FOR AIRPORT RELATED
 PURPOSES.

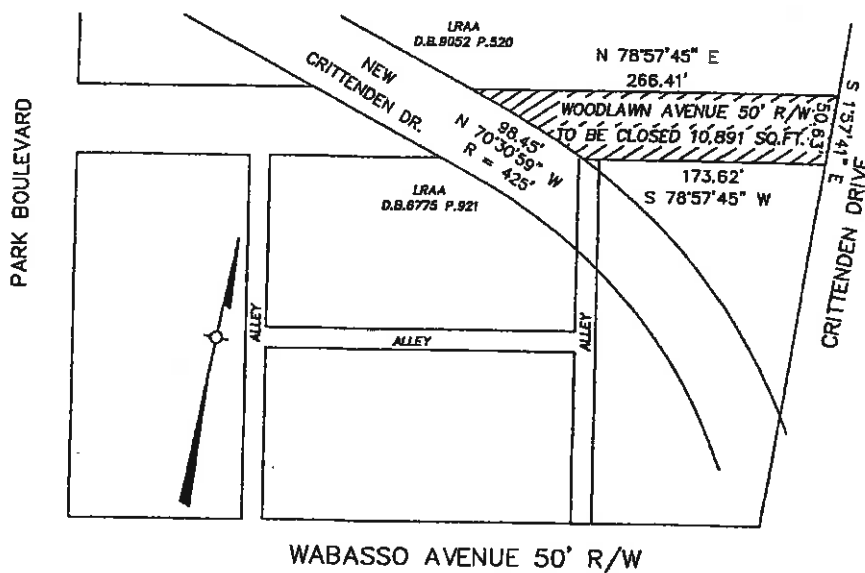

#13Streets1007

This property is not in a flood hazard area.
 This determination has been made from a
 personal review of flood map 21111C0074E
 dated, 12-05-06.



401 West Main Street, Suite 500
 Louisville, KY 40202
 PHONE (502)584-4118 FAX (502)589-3009

STREET CLOSURE PLAT
OF
WOODLAWN AVENUE

Louisville Regional
 Airport Authority
 P.O. Box 9129
 Louisville, KY, 40209

Date: 11-25-2013 CON0035357-WOODLAWN

13Streets1007

APPROVED:
LOUISVILLE METRO PLANNING
COMMISSION

DATE 9/17/15
 BY David K. Vaple

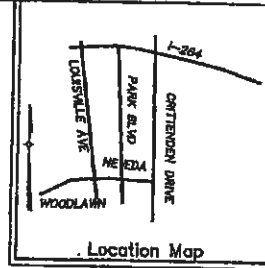

Location Map

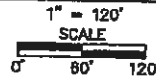

1" = 120'
 SCALE
 0 60' 120'
 ZONED C-1-C-2R-6
 SUBURBAN WORKPLACE FORM DISTRICT

NOTE:
 1. ALL OF THE RIGHT OF WAY BEING
 CLOSED BE ACQUIRED BY LOUISVILLE
 REGIONAL AIRPORT PROPERTY AND BE
 USED FOR AIRPORT RELATED
 PURPOSES.

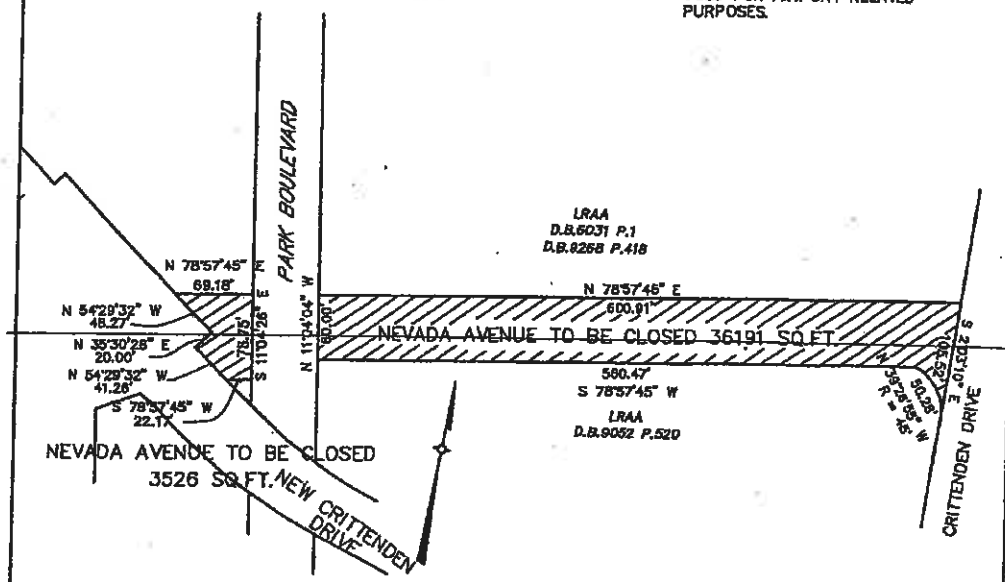

#13Streets1007



401 West Main Street, Suite 500
 Louisville, KY 40202
 PHONE (502)684-4118 FAX (502)688-8009

STREET CLOSURE PLAT
OF
NEVADA AVENUE

Louisville Regional
 Airport Authority
 P.O. Box 9129
 Louisville, KY, 40209

This property is not in a flood hazard area.
 This determination has been made from a
 personal review of flood map 21111C0074E
 dated, 12-05-06.

13Streets1007

APPROVED:
LOUISVILLE METRO PLANNING
COMMISSION

DATE 9/17/15
 BY David B. Wagnel

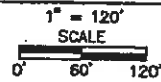
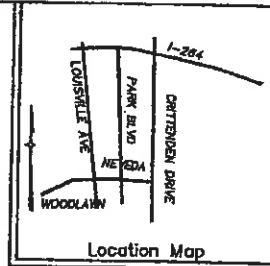

ZONED C-1,C-2,R-6
 SUBURBAN WORKPLACE FORM DISTRICT

NOTE:
 1. ALL OF THE RIGHT OF WAY BEING
 CLOSED BE ACQUIRED BY LOUISVILLE
 REGIONAL AIRPORT PROPERTY AND BE
 USED FOR AIRPORT RELATED
 PURPOSES.

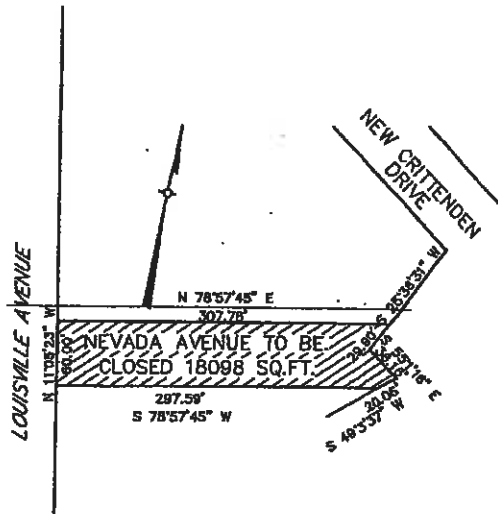

#13Streets1007



401 West Main Street, Suite 500
 Louisville, KY 40202

PHONE (502)684-4118 FAX (502)569-3008

STREET CLOSURE PLAT
OF
NEVADA AVENUE

Louisville Regional
 Airport Authority
 P.O. Box 9129
 Louisville, KY, 40209

This property is not in a flood hazard area.
 This determination has been made from a
 personal review of flood map 21111C0074E
 dated, 12-05-06.

Date: 10-07-13 CON0035357-NEVADA 2

13Streets1007

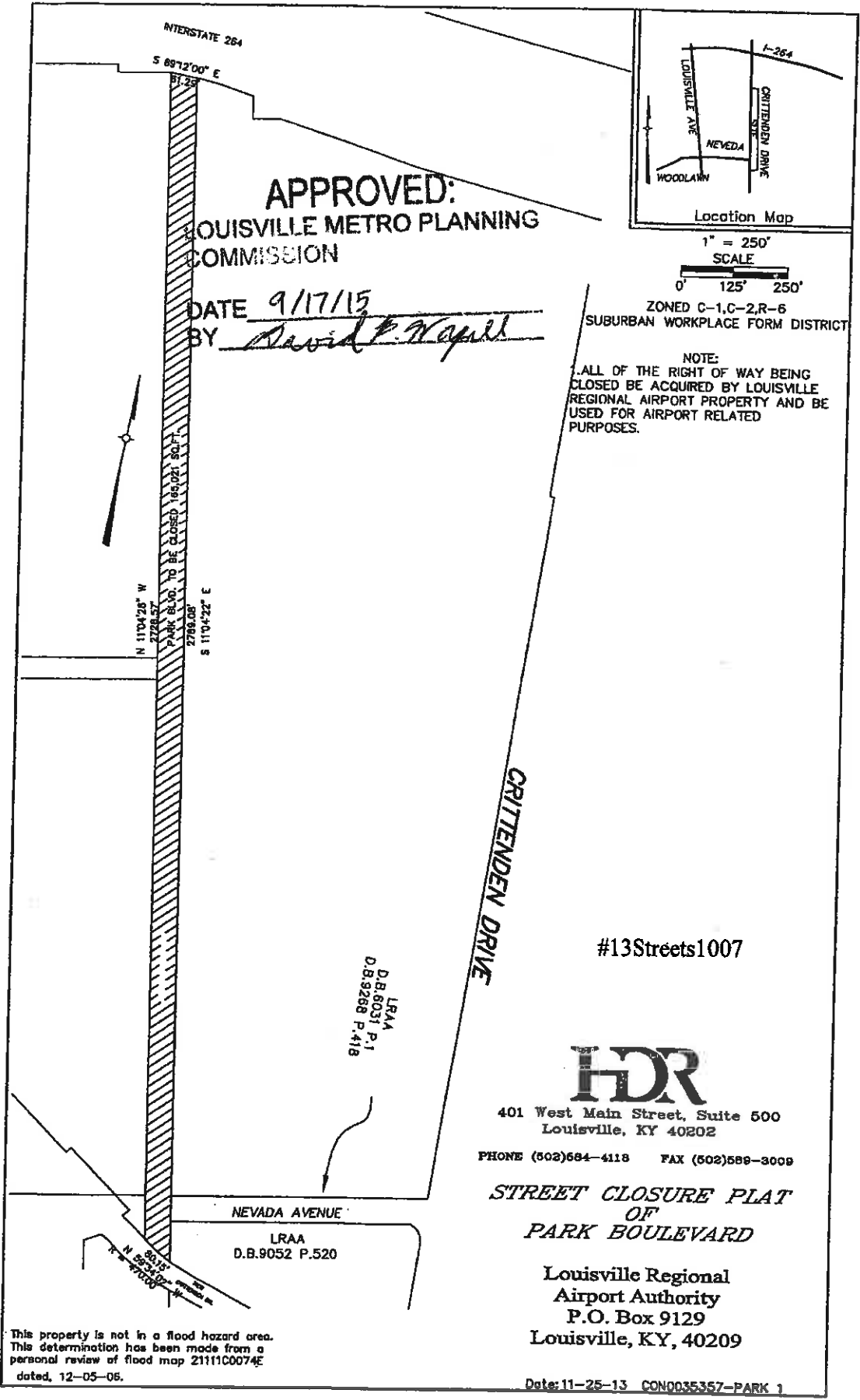

APPROVED:
LOUISVILLE METRO PLANNING COMMISSION
 DATE 9/17/15
 BY David P. Napel

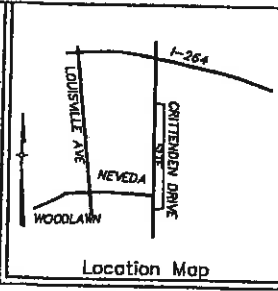

1" = 250'
 SCALE
 0' 125' 250'

ZONED C-1, C-2, R-6
 SUBURBAN WORKPLACE FORM DISTRICT

NOTE:
 ALL OF THE RIGHT OF WAY BEING CLOSED BE ACQUIRED BY LOUISVILLE REGIONAL AIRPORT PROPERTY AND BE USED FOR AIRPORT RELATED PURPOSES.



N 11°04'28" W
 2788.57'
 PARK BLVD TO BE CLOSED 160 FT. WIDE
 2788.08'
 S 11°04'22" E

LRAA
 D.B.6031 P.1
 D.B.9288 P.418

NEVADA AVENUE
 LRAA
 D.B.9052 P.520

CRITTENDEN DRIVE

#13Streets1007

HDR

401 West Main Street, Suite 500
 Louisville, KY 40202
 PHONE (502)684-4118 FAX (502)688-3009

**STREET CLOSURE PLAT
 OF
 PARK BOULEVARD**

Louisville Regional
 Airport Authority
 P.O. Box 9129
 Louisville, KY, 40209

This property is not in a flood hazard area. This determination has been made from a personal review of flood map 21111C0074E dated, 12-05-06.

Date: 11-25-13 CON0035357-PARK 1

13Streets1007

APPROVED:
LOUISVILLE METRO PLANNING
COMMISSION

DATE 9/17/15
 BY David P. Napell

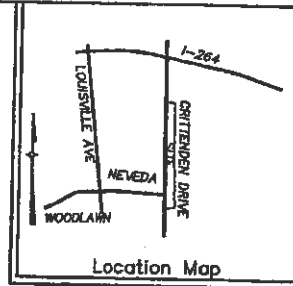

1" = 250'
 SCALE
 0' 125' 250'

ZONED C-1, C-2, R-6
 SUBURBAN WORKPLACE FORM DISTRICT

NOTE:
 1. ALL OF THE RIGHT OF WAY BEING
 CLOSED BE ACQUIRED BY LOUISVILLE
 REGIONAL AIRPORT PROPERTY AND BE
 USED FOR AIRPORT RELATED
 PURPOSES.

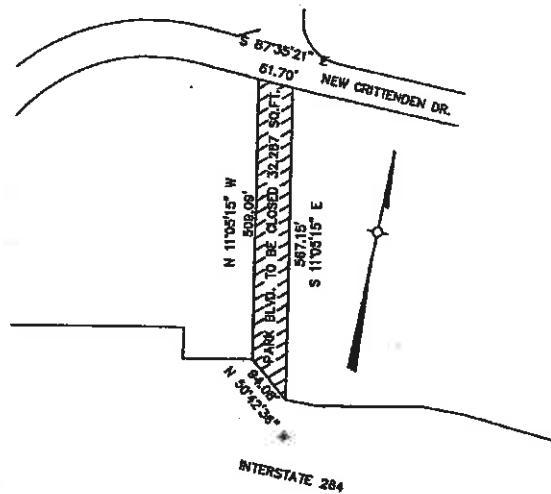

PORTION NORTH OF INTERSTATE

#13Streets1007



401 West Main Street, Suite 500
 Louisville, KY 40202

PHONE (502)584-4118 FAX (502)589-3009

***STREET CLOSURE PLAT
 OF
 PARK BOULEVARD***

Louisville Regional
 Airport Authority
 P.O. Box 9129
 Louisville, KY, 40209

This property is not in a flood hazard area.
 This determination has been made from a
 personal review of flood map Z1111C0074E
 dated. 12-05-05.

Date: 10-31-13 CON0035357-PARK 2

13Streets1007

APPROVED:
 LOUISVILLE METRO PLANNING
 COMMISSION

DATE 9/17/15
 BY David P. Wapner

#13Streets1007

*Partial Closing - Crittenden Drive
 Being a portion of Crittenden Drive located in central
 portion of Metro Louisville, Kentucky, south from
 Mohawk to just north of Wabasso Avenue and being
 more particularly described as follows:*

*Beginning at a point in the west line of Crittenden
 Drive, 60 feet wide, North 02 degrees 03 minutes 10
 seconds West 51.50 feet as measured along said west
 line from its intersection with the north line of
 Wabasso Avenue; thence with said west line North 02
 degrees 03 minutes 10 seconds West 2254.15 feet to
 its intersection with the south line of Mohawk Avenue
 (Now Closed per Deed Book 6671, Page 61 in the
 office of the Clerk of Jefferson County, Kentucky);
 thence leaving said west line North 87 degrees 56
 minutes 50 seconds East 60.00 feet to its intersection
 with the east line of Crittenden Drive; thence with said
 east line South 02 degrees 03 minutes 10 seconds
 East 2254.15 feet to a point in same; thence leaving
 said east line South 87 degrees 56 minutes 50
 seconds West 60.00 feet to the point of beginning,
 containing 3.105 acres.*

LAND SURVEYOR'S CERTIFICATE

I hereby certify that this survey as depicted hereon was performed under my supervision and was conducted under the standards for survey as defined under KAR 18:150 and is a Class A Survey, with an unadjusted closure of 1 part in 30,000. This Survey was performed using random traverse method and has been adjusted using least squares method of closure. Unless noted otherwise, the survey monuments which have been set for this survey are 1/2 inch iron pins of a length of 18 inches with an identification cap stamped with the Professional Land Surveyor # 2747. The bearings as shown on this plat have been rotated to agree with Ky State Plane Coordinates, Grid North, NAD83 along the north line of Crittenden Drive as relocated

C. Bruce Snook, PLS 2747

This property is not in a flood hazard area. This determination has been made from a personal review of flood map 21111C0074E dated, 12-05-06.

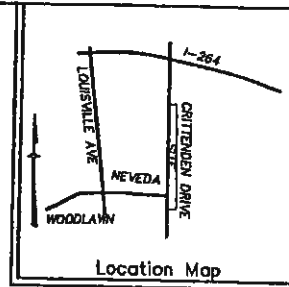
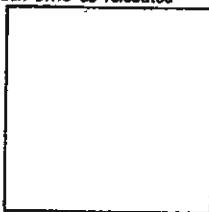

1" = 250'
 SCALE
 0' 125' 250'
 ZONED C-1, C-2, R-6
 SUBURBAN WORKPLACE FORM DISTRICT

NOTE:
 1. ALL OF THE RIGHT OF WAY BEING CLOSED BE ACQUIRED BY LOUISVILLE REGIONAL AIRPORT PROPERTY AND BE USED FOR AIRPORT RELATED PURPOSES.

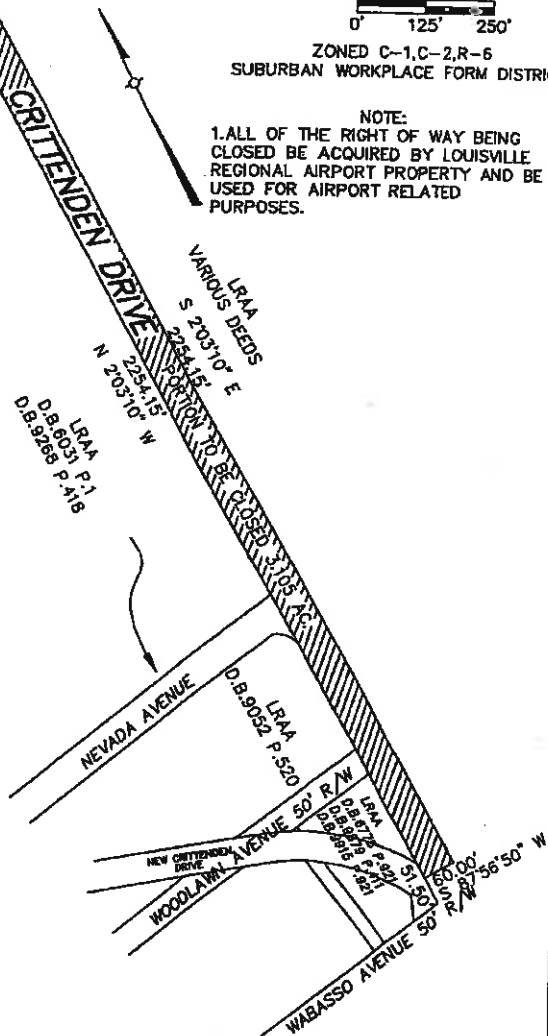

401 West Main Street, Suite 500
 Louisville, KY 40202

PHONE (502)684-4118 FAX (502)589-3009

**STREET CLOSURE PLAT
 OF
 CRITTENDEN DRIVE**

Louisville Regional
 Airport Authority
 P.O. Box 9129
 Louisville, KY, 40209

Date: 12-09-13 CON0035357-MID

13Streets1007

APPROVED:
LOUISVILLE METRO PLANNING
COMMISSION

DATE 9/17/15
BY David P. Waple

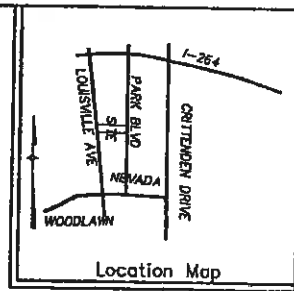

1" = 80'
SCALE
0' 40' 80'

ZONED C-1, C-2, R-5
SUBURBAN WORKPLACE FORM DISTRICT

NOTE:
1. ALL OF THE RIGHT OF WAY BEING
CLOSED BE ACQUIRED BY LOUISVILLE
REGIONAL AIRPORT PROPERTY AND BE
USED FOR AIRPORT RELATED
PURPOSES.

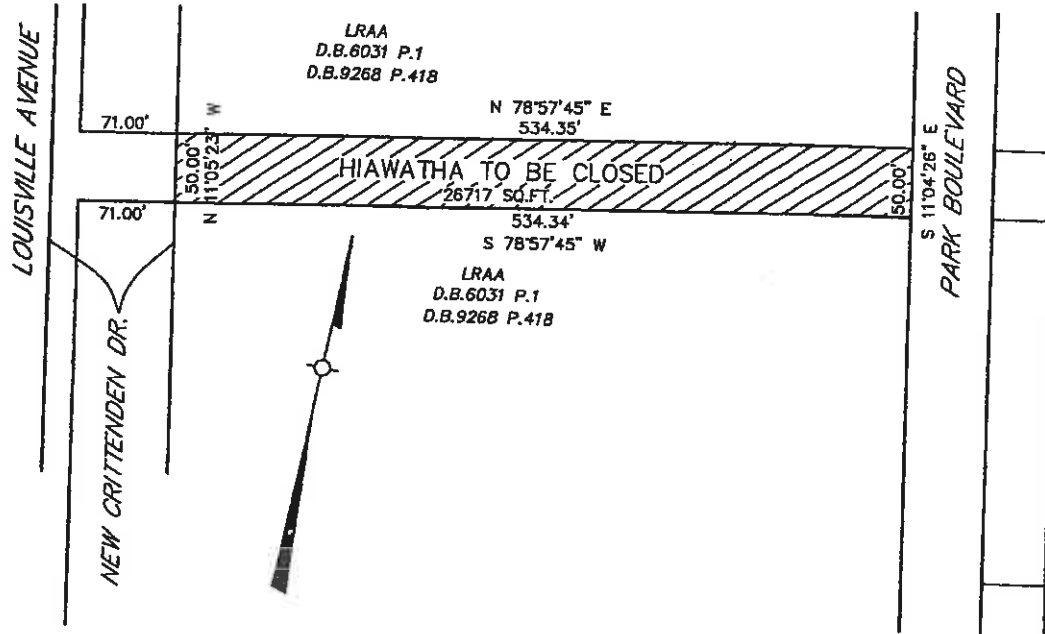

#13Streets1007



401 West Main Street, Suite 500
Louisville, KY 40202
PHONE (502)584-4118 FAX (502)589-3009

**STREET CLOSURE PLAT
OF
HIAWATHA AVENUE**

Louisville Regional
Airport Authority
P.O. Box 9129
Louisville, KY, 40209

This property is not in a flood hazard area.
This determination has been made from a
personal review of flood map 21111C0074E
dated. 12-05-06.

Date: 11-25-13 CON0035357-HIAWATHA

13Streets1007





APPROVED:

LOUISVILLE METRO PLANNING COMMISSION

DATE 9/17/13
BY David P. Meyer

LOUISVILLE REGIONAL AIRPORT AUTHORITY
EDGEWOOD

LEGEND

-  Property Owned by the LRAA
-  Not Owned by LRAA
-  Proposed Street Closure
-  Closed Street Map Date: December 6, 2012

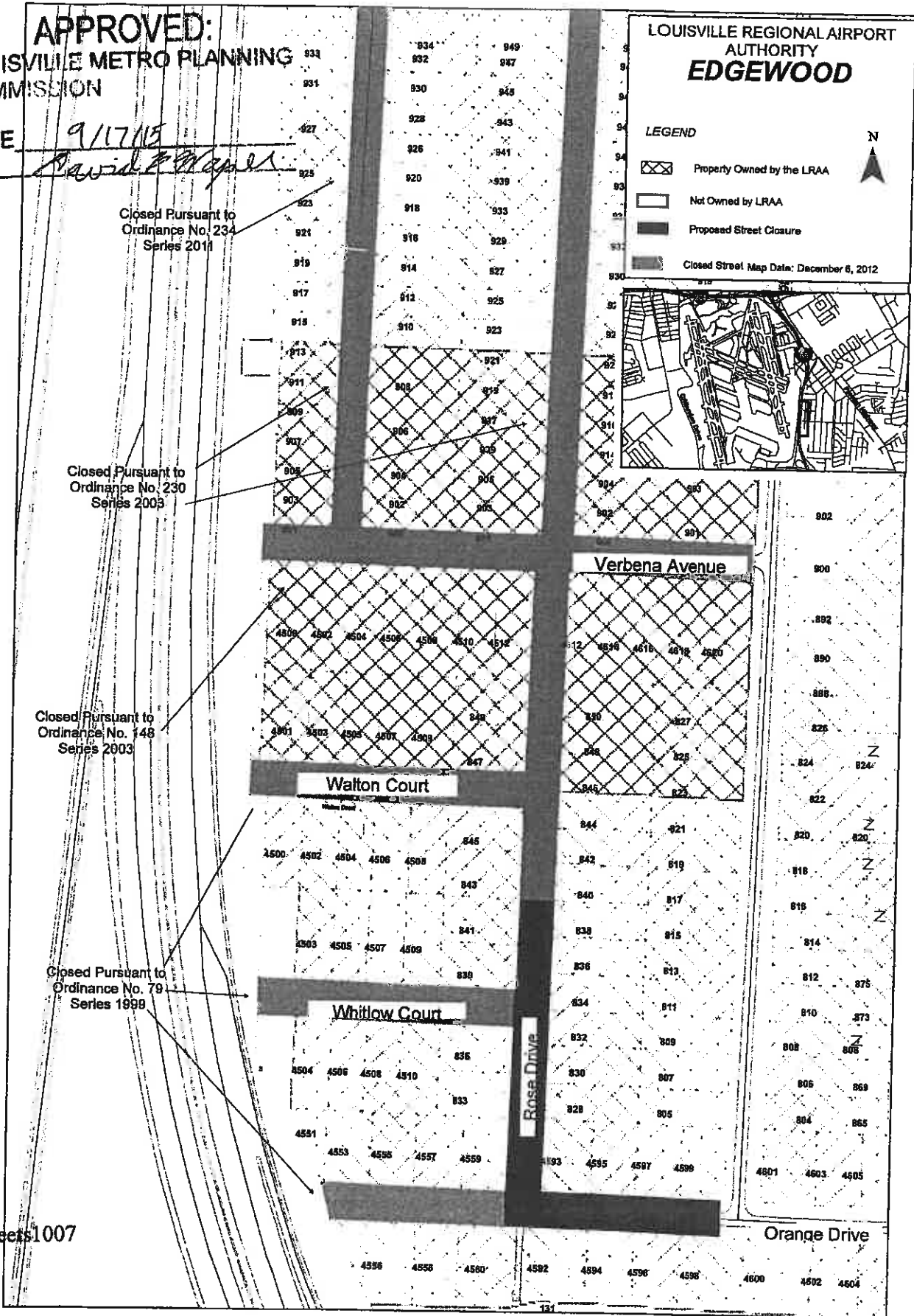

#13Streets1007

CORRADINO

F:\Project\1357-LR\Map\1357-LR-Edgewood\NEW - Acquisition\Map\1357-LR-Edgewood - Street Closure - Dec 2012.mxd

1357Streets1007

EXHIBIT A (Revised)

1. Woodlawn Avenue from the west right of way line of Crittenden Drive westerly to the east right of way line of the new Crittenden Drive.
2. Nevada Avenue from the west right of way line of Crittenden Drive westerly to the east right of way line of Park Boulevard; then from the west right of way line of Park Boulevard to the east right of way line of the new Crittenden Drive.
3. Nevada Avenue from the west right of way line of the new Crittenden Drive westerly to the east right of way line of Louisville Avenue.
4. Park Boulevard from the north right of way line of the new Crittenden Drive northerly to the south right of way line of Interstate 264.
5. Park Boulevard from the north right of way line of Interstate 264 northerly to the south right of way line of new Crittenden Drive.
6. Crittenden Drive from the north right of way line of the new Crittenden Drive northerly to the south right of way line of Martha Maloney Drive, as more particularly described on the street closure plat showing such closure.
7. Hiawatha Avenue from the west right of way line of Park Boulevard westerly to the east right of way line of the new Crittenden Drive.

APPROVED:
LOUISVILLE METRO PLANNING
COMMISSION

DATE 9/17/15
BY David L. Fogall

EXHIBIT A

Edgewood Area:

Orange Drive from the western right of way line of Rose Drive easterly to the western right of way line of Lotus Avenue.

Rose Drive from the southern lot line of 843 Rose drive southerly to its terminus.

APPROVED:
LOUISVILLE METRO PLANNING
COMMISSION

DATE 9/17/15
BY David Wapal