

PROJECT NO:  
16-1810  
DRAWN BY:  
CDM  
DATE:

CONSTRUCTION

KEYES ARCHITECTS & ASSOCIATES  
3005 TAYLOR BOULEVARD  
LOUISVILLE, KENTUCKY 40208 (502) 636-5113

ELEVATION RENOVATIONS FOR:  
**BENCHMARK MORTGAGE BUILDING**  
1202 SOUTH 3RD STREET  
LOUISVILLE, KENTUCKY 40203

EXTERIOR ELEVATIONS



**01** PROPOSED 3RD ST. ELEVATIONS  
SCALE: 1/4" = 1'-0"

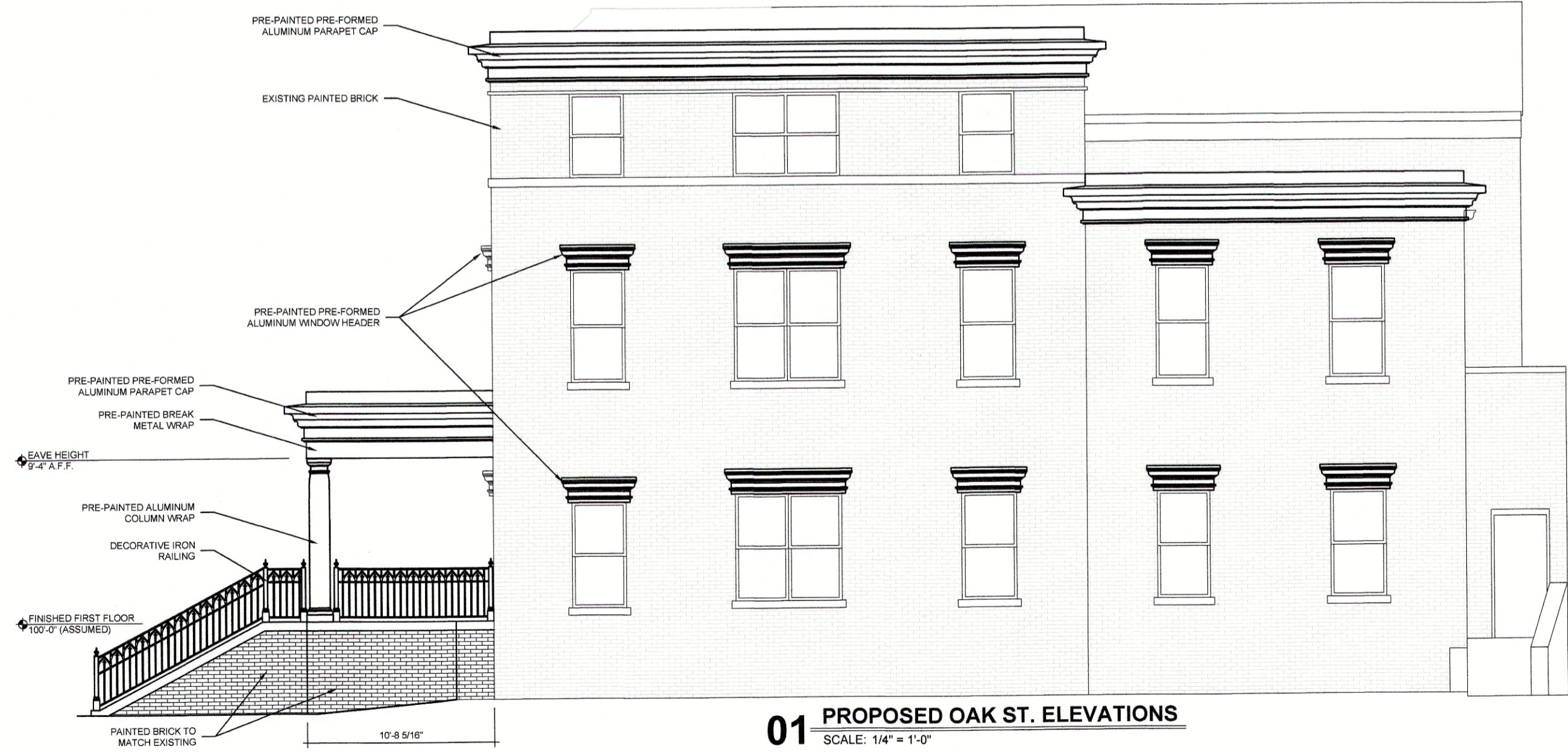

**01** PROPOSED OAK ST. ELEVATIONS  
SCALE: 1/4" = 1'-0"

RECEIVED  
JUL 22 2016  
FRANK &  
DESIGN SERVICES

Keyes Architects and Associates expressly reserve its common law copyright and other property rights in these documents. These documents are considered proprietary information and shall not be upgraded, changed or copied in any form or matter whatsoever nor are they to be assigned to any third party without first obtaining the express written permission and consent of Keyes Architects and Associates, 3005 Taylor Boulevard, Louisville, Kentucky 40208

I:\2016\16-1810 Benchmark Mortgage\Drawings\Elevations\2.01 Exterior Elevations.dwg, 7/13/2016 3:17:44 PM, ekeyes

76 COA 1167