

Garage / Carriage Area
Floor Plan - 2215 Tyler Lane

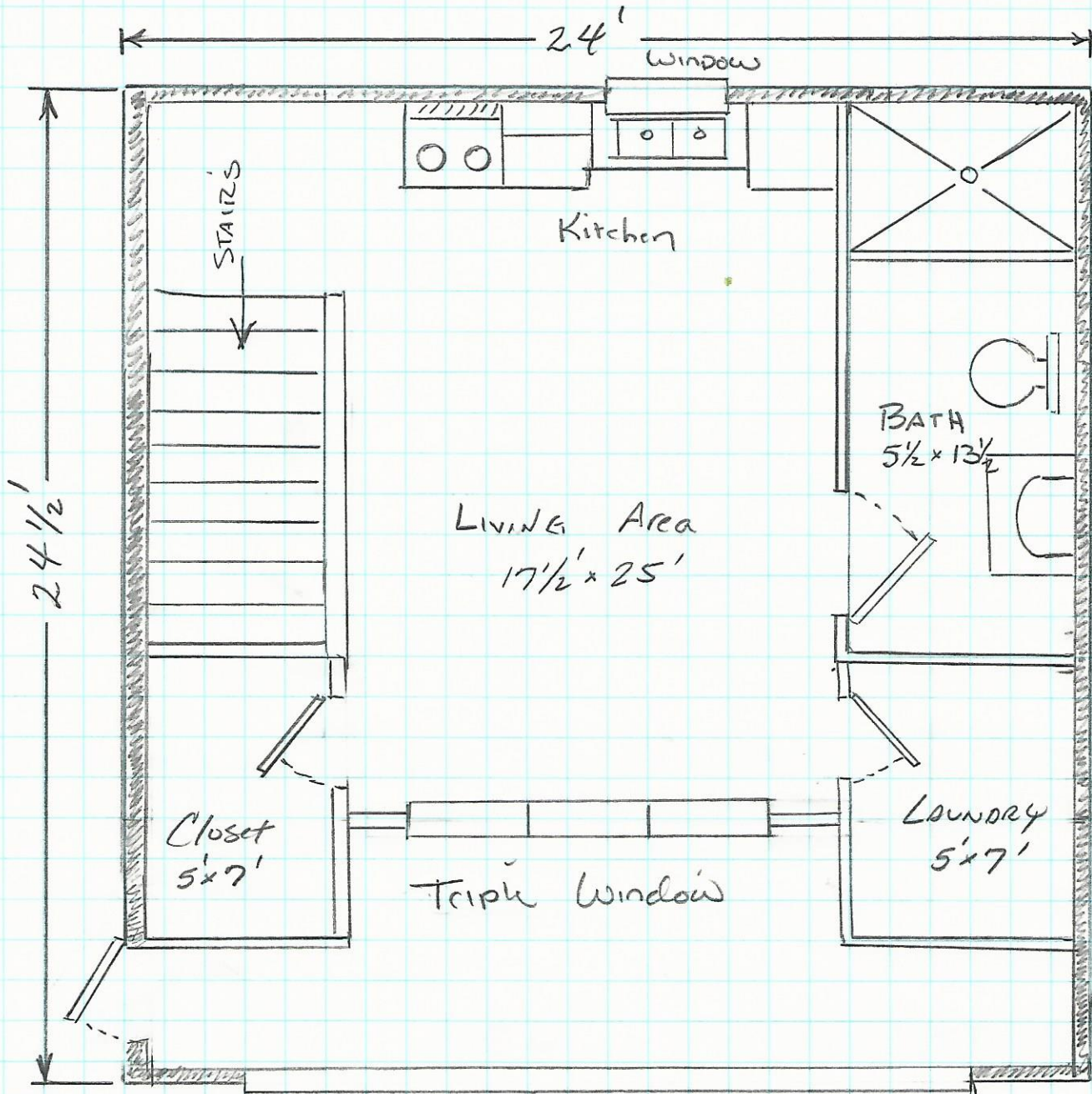

Double Garage

KLUH2 Floor Plan
12-14-22 (1 of 2)

Klutz Site Plan - 2215 Tyler Lane



House Notes:

① House Height = 27 ft.

② Garage Height = 20 ft.

MSD Notes:

- ① MSD Single Family, Demolition, or Small Commercial Permit required prior to issue of building permits
- ② Sanitary sewer service provided by new PSC or letter of approval to connect the existing PSC from the State plumbing department along with a deed of restriction on the lot.