

1314 Hoertz Avenue

Variance to Allow Porch Addition

Subject Property

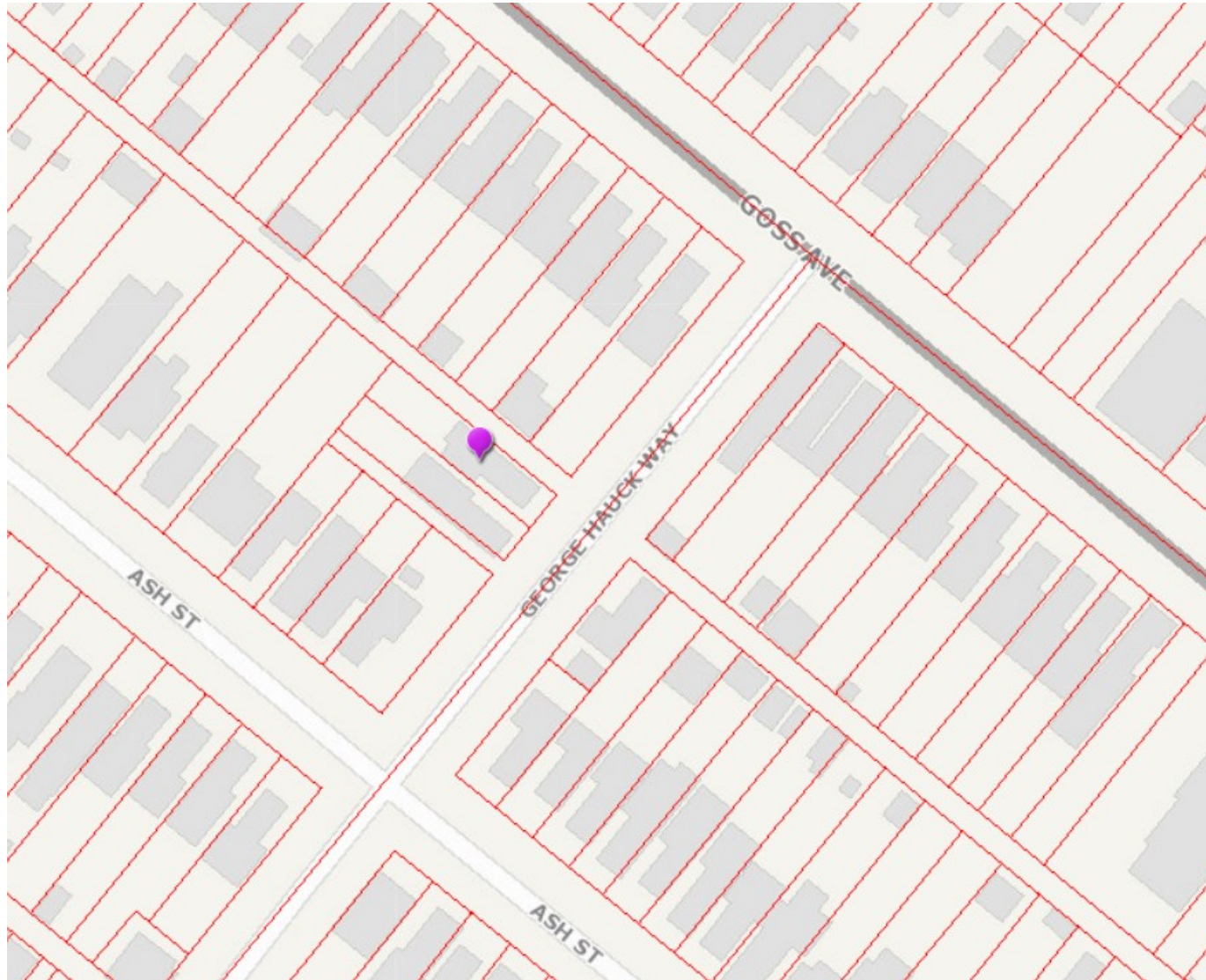

Subject Property and Surroundings

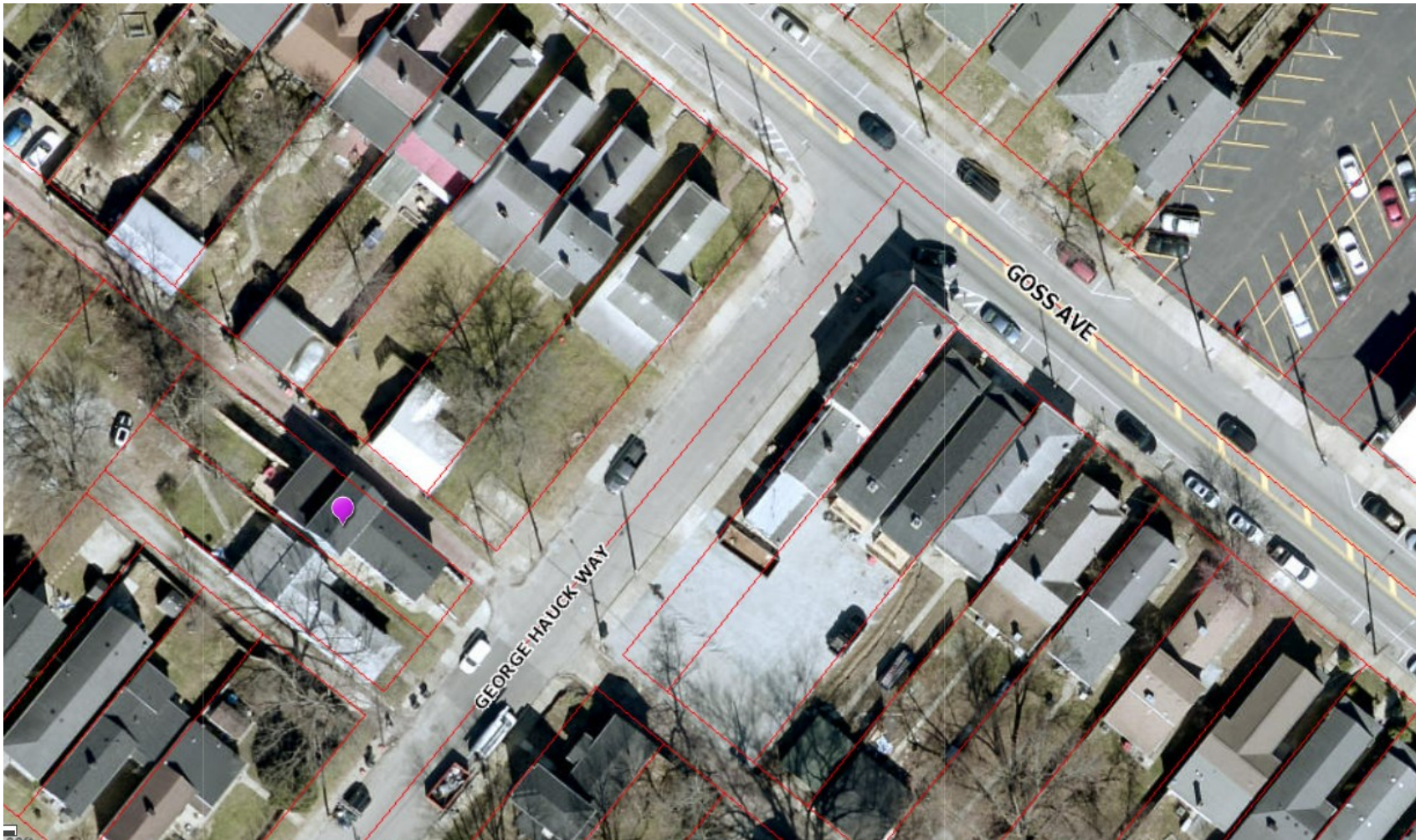

Subject Property-Pre-construction



Initial Drawing-Partially Constructed

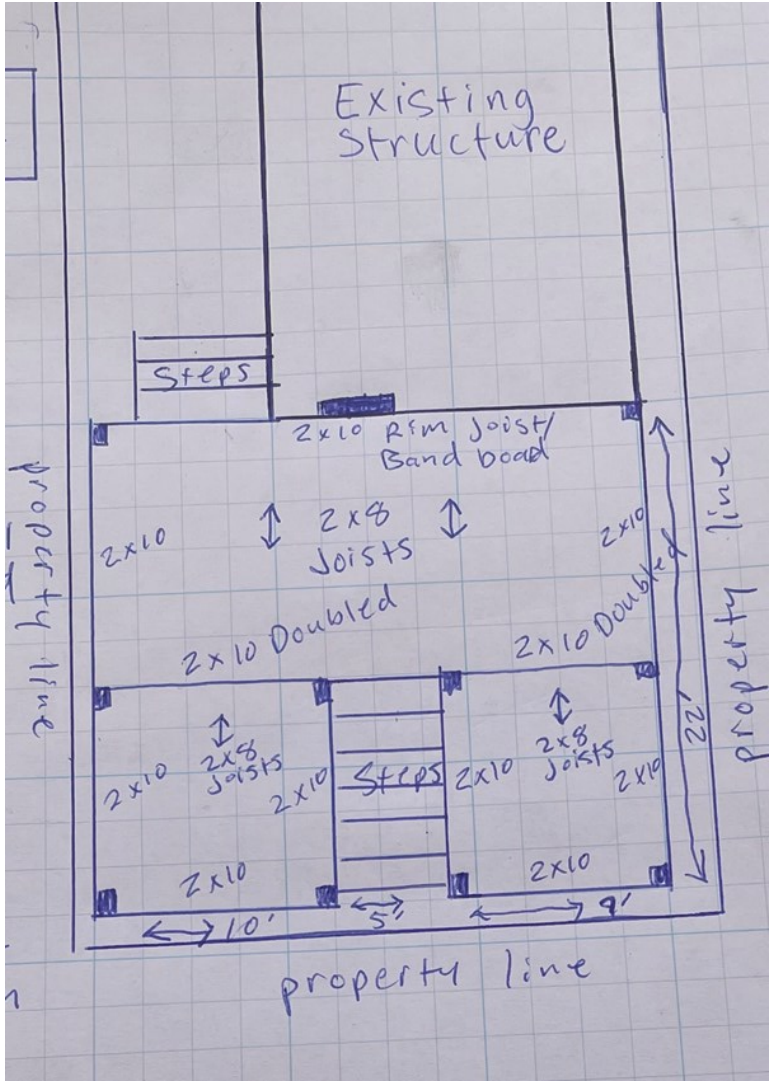





Existing Porch-Portion to be removed



Survey of Existing Improvements

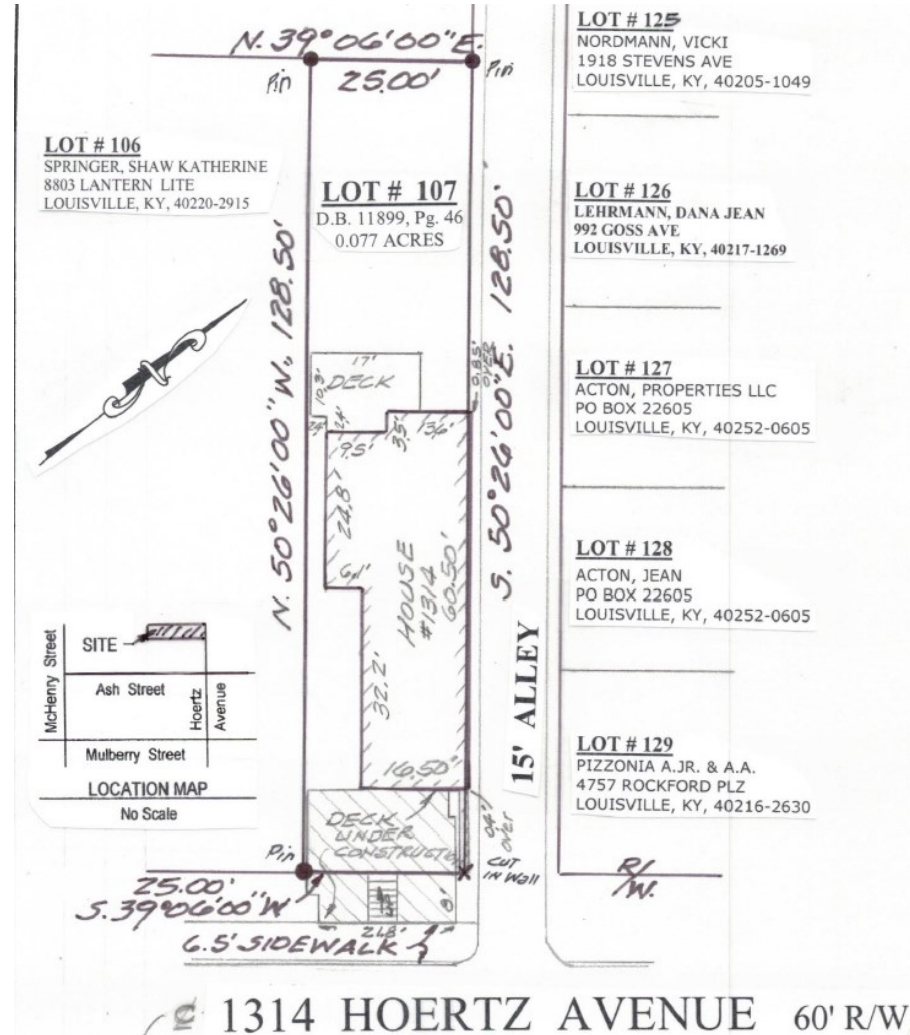

Proposed Addition

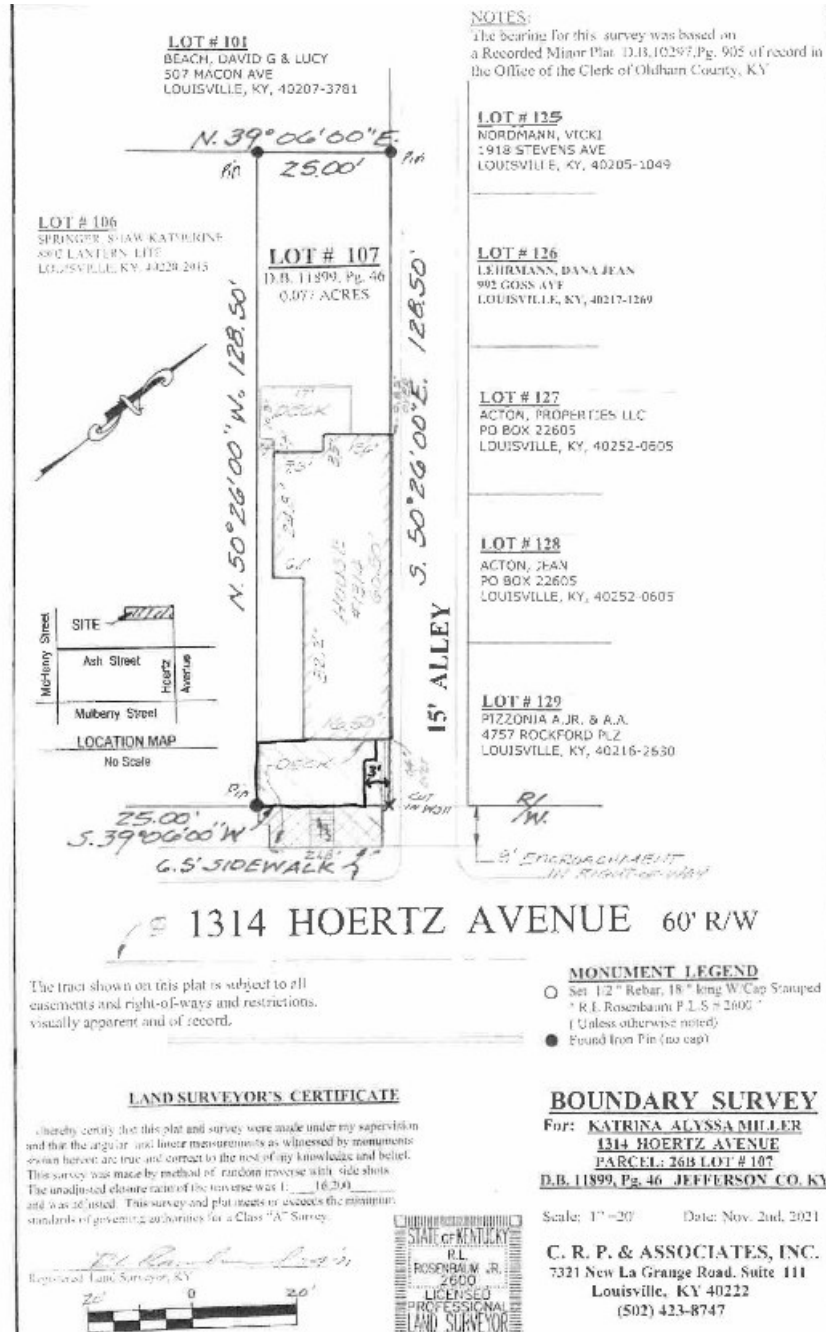

Proposed Façade and Railing



Similar Structures in the Neighborhood



Similar Structures in the Neighborhood



Support Petition

To Whom It May Concern:

I understand that my neighbor, Katrina Miller, at 1314 Hoertz Avenue, is building a porch on the front of her home. I have seen the construction/plan and support it.

Print Name / Signature / Street Address /Phone Number

Grace Jones  941 Ash Street, 40217 (502)-494-1029

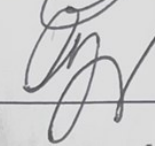
Tristan Darden  " " " "

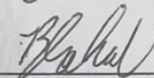
Blake Wagner  939 ash street, 40217 (317)658-1488

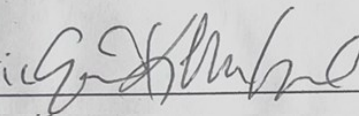
Eron McGravie  1316 Hoertz #1 (270)366-2067

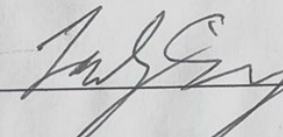
Zachary Singer  937 Ash St. 40217 (502)418-4627

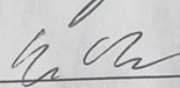
Elaine Banter  1315 Hoertz 765-480-1524

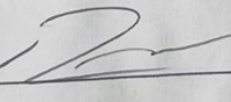
Louis Banter  " " " " "

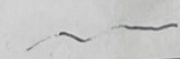
Spencer Dong  1316 Hoertz Ave, Apt 2 270-421-2167

Support from Hauck's Corner

Good morning,

This is Craig Priddy, an affiliate and business partner of Hauck's Corner 1000 Goss Avenue as well as 998 Goss, 1002,1003,1004 and 1008 Goss Ave. I am writing in support of the porch addition /variance for 1314 Hoertz Ave. As a member of the development group I am associated with and our mission to vastly improve the visual aesthetics of the Germantown area we are in support of the improvements being made at this neighboring property and support the variance request.

On Fri, Jun 24, 2022 at 3:20 PM Ashburner, Clifford <Clifford.Ashburner@dinsmore.com> wrote:

Craig:

I'm writing on behalf of Katrina Miller, the nurse who lives across from Hauck's. She's been stuck trying to put a front porch on her home for almost a year now. She needs a variance to allow the porch, modified to fit her property, to remain. Are you all, as nearby property owners, able to support her effort?

Thanks,

Cliff