

1 Hour Fire-Rated Construction				
wt. 7 4 1/4"	<ul style="list-style-type: none"> 1/2" Imperial Firecode C Core gypsum Base, veneer finish only (not drywall) 2 x 4 stud 16" o.c. - joints finished 1/16" veneer finish 	U of C 10-27-64		A-58
wt. 7 4 1/4"	<ul style="list-style-type: none"> 5/8" Sheetrock Firecode Core panels, or 5/8" Sheetrock UltraLight panels Firecode X or 5/8" Firecode panels 2 x 4 wood stud 16" or 24" o.c. - optional insulation 	UL Des U305, U314	32	RAL-TL11-129 Based on 5/8" Sheetrock Firecode core panels, no sound bat
			33	RAL-TL11-172 Based on 5/8" Sheetrock UltraLight Panels Firecode X, no sound bat

- GENERAL NOTES:**
- IT IS THE CONTRACTOR'S RESPONSIBILITY TO COMPLY WITH ALL APPLICABLE CODES
 - CONTRACTOR TO CONTACT OWNER AND ARCHITECT IMMEDIATELY IF THERE ARE DISCREPANCIES WITH THE DOCUMENTS AND THE FIELD MEASUREMENTS
 - ALL DIMENSIONS TO BE VERIFIED IN FIELD
 - ALL NEW ELECTRICAL TO BE DESIGNED, INSTALLED AND PERMITTED BY A LICENSED PROFESSIONAL

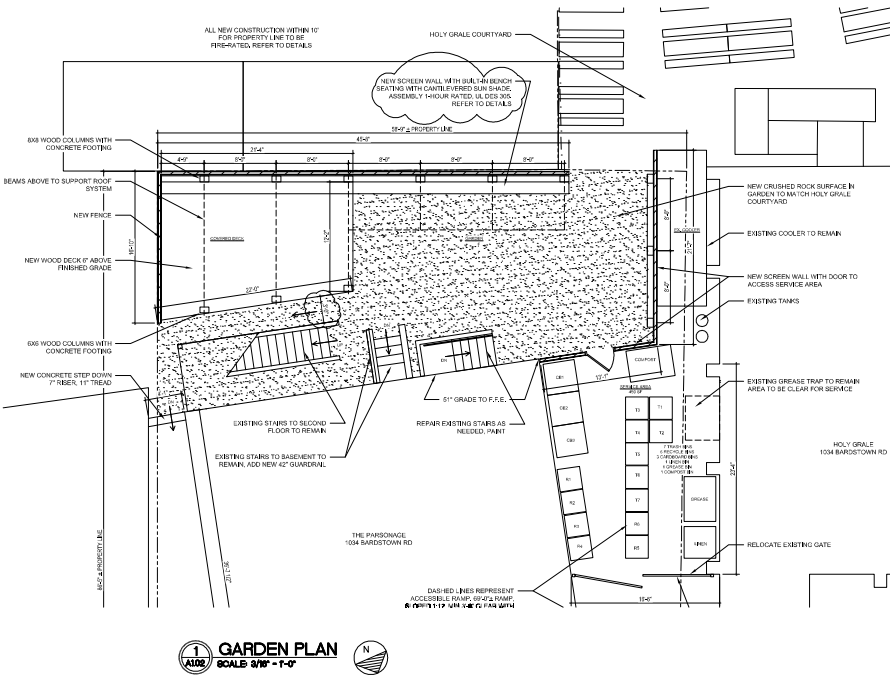

PROJECT NAME
THE PARSONAGE
1036 BARDSTOWN RD
LOUISVILLE, KY

MATERIAL INCLUDED HEREIN IS INTELLECTUAL PROPERTY. USE OF THIS WORK IN WHOLE OR IN PART IS FORBIDDEN WITHOUT THE EXPRESSED WRITTEN CONSENT OF THE ARCHITECT

Project Number: 22-0407
Date: AUGUST 26, 2022
Drawn by: RH
Checked by: DS

INTERIOR RENOVATION PERMIT SET
REVISED 09/30/22
GARDEN PLAN

A1.02
PAGE NUMBER
22-VARIANCE-0148