

K:\JOBS\2922\PLAN\Street Name Change - Kenzie Ridge 2 Mona Ridge.dwg, 2/7/2018 1:14:17 PM, DWG To PDE.pc3

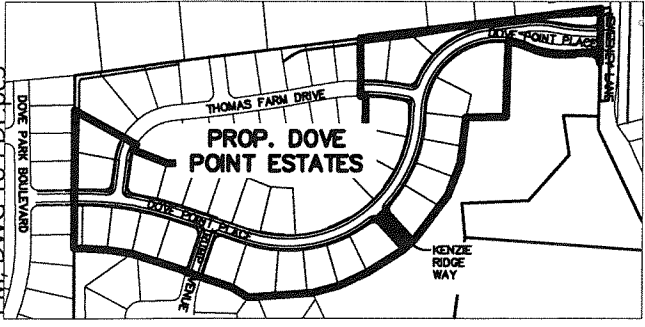

LOCATION MAP
NO SCALE

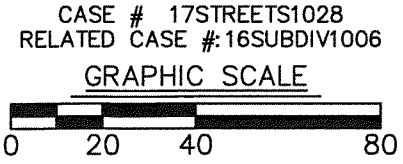
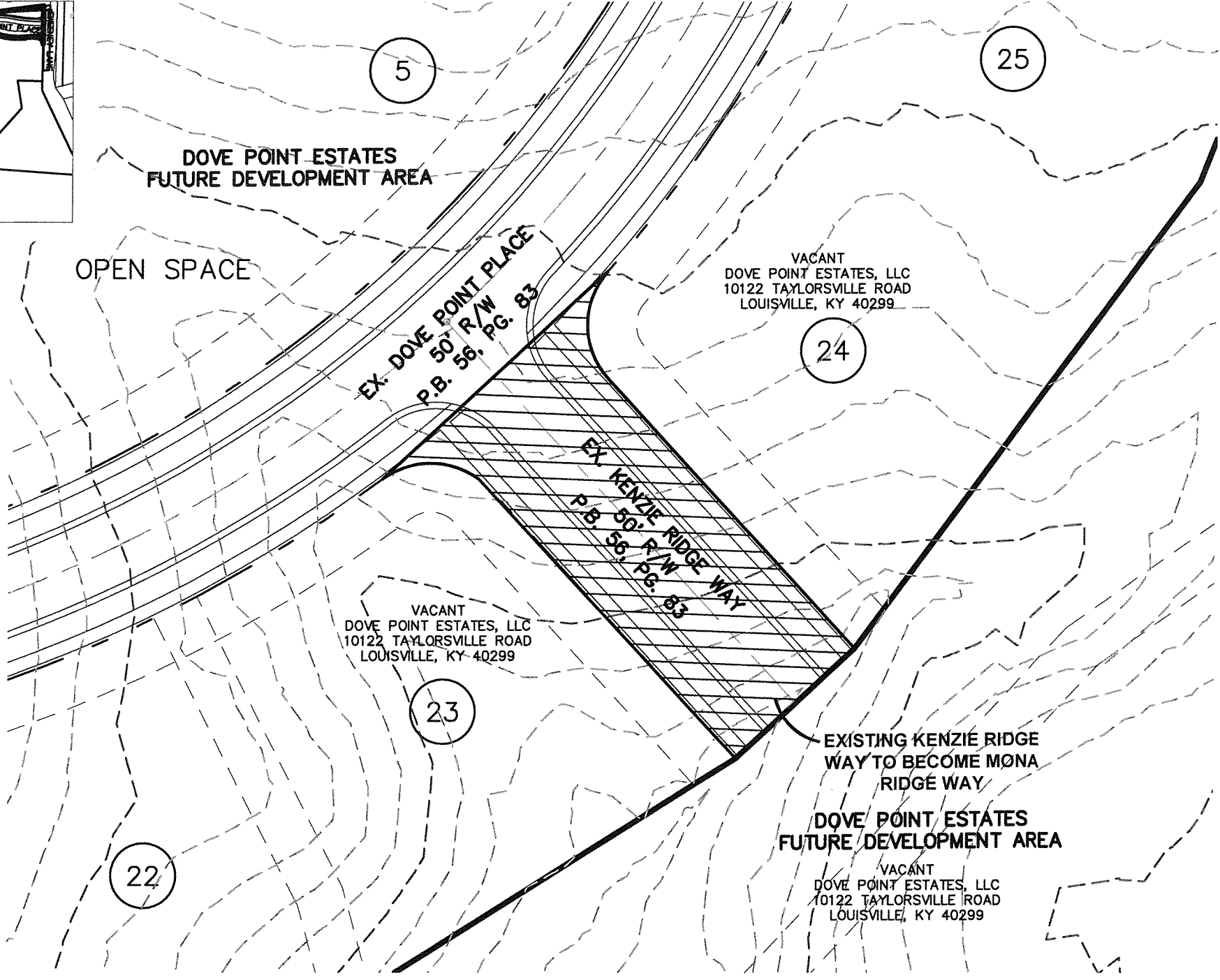

SABAK, WILSON & LINGO, INC.
ENGINEERS, LANDSCAPE ARCHITECTS & PLANNERS
1000 10th Street, Louisville, Kentucky 40202
(502) 486-5571

STREET NAME CHANGE EXHIBIT
PROJECT TITLE: **KENZIE RIDGE WAY TO MONA RIDGE WAY**

DATE	11/28/18
DATE	11/28/18
DATE	11/28/18

1