

C:\Users\jra\Documents\2018\2018 ASSUMPTION HIGH SCHOOL PHASE 1 2018-10-24_cadd\dwg\18-01.dwg



829 E Market Street, Suite B
Louisville, Kentucky 40206
502.583.4697

NOT FOR CONSTRUCTION

KEYNOTE LEGEND	
KEY VALUE	KEYNOTE DESCRIPTION

- PLAN KEYNOTES
- 1 INFILL OPENING
 - 2 NEW COLUMN - REFER TO STRUCTURAL
 - 3 CUSTOM WOOD CROSS SUSPENDED BY CABLES FROM ABOVE
 - 4 BUTT GLAZED TEMPERED ART GLASS WALL
 - 5 ALUMINUM CURTAIN WALL
 - 6 SHEET VINYL ON PLYWOOD DECK
 - 7 ROOF TOP UNIT - REFER TO MECHANICAL
 - 8 PAINTED STEEL STAIR PAN SYSTEM
 - 9 PAINTED EXTERIOR GYPSUM SOFFIT BOARD
 - 10 REWORK EXISTING CEILING EDGE TO PROVIDE FLUSH TRANSITION TO NEW CEILING
 - 11 ROOF DRAIN AND OVERFLOW UNIT - REFER TO PLUMBING
 - 12 PREFINISHED METAL COPING
 - 13 PREFINISHED METAL MECHANICAL SCREEN WALL
 - 14 HATCHED AREA INDICATES EXTENTS OF TAPERED INSULATION
 - 15 PREFINISHED METAL GUTTER
 - 16 NEW ROOF EXPANSION JOINT AND FLASHING ASSEMBLY
 - 17 PREFINISHED METAL RIDGE CAP
 - 18 NEW ROOF VALLEY FLASHING - REWORK EXISTING ROOFING
 - 19 REWORK EXISTING GUTTER TO CONNECT TO NEW GUTTER TO PROVIDE WATER TIGHT DRAINAGE TO DOWNSPOUTS
 - 20 FLASH NEW RIDGE CAP INTO REWORKED EXISTING RIDGE CAP
 - 21 INSTALL NEW METAL ROOFING OVER EXISTING SUBSTRATE
 - 22 NEW ROOF STRUCTURE OVERBUILT ON EXISTING ROOF
 - 23 DOWNSPOUT - CENTER ON COLUMN BELOW, TYP.

RESERVED FOR AHJ STAMP

SCHEMATIC DESIGN
ASSUMPTION HIGH SCHOOL
PHASE 1 ADDITION
2170 TYLER LANE
LOUISVILLE, KENTUCKY

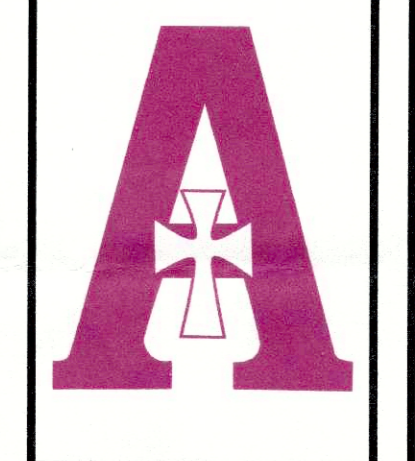

ARCHITECTURAL

PROJECT 2018-60
DATE 01-31-2019

REVISIONS		
No.	Description	Date

JRA ARCHITECTS HAS RETAINED AN ELECTRONIC ARCHIVE OF THE DRAWINGS. THE CLIENT AGREES NOT TO REUSE THESE DRAWINGS, IN ELECTRONIC OR ANY OTHER FORMAT, IN WHOLE OR IN PART, FOR ANY PURPOSE OTHER THAN FOR THE PROJECT. THE CLIENT AGREES NOT TO TRANSFER THESE ELECTRONIC FILES TO OTHERS WITHOUT THE WRITTEN CONSENT OF THE ARCHITECT. THE CLIENT FURTHER AGREES TO WAIVE ALL CLAIMS AGAINST THE ARCHITECT RESULTING IN ANY WAY FROM ANY UNAUTHORIZED CHANGES TO OR REUSE OF THE ELECTRONIC FILES FOR ANY OTHER PROJECT BY ANYONE OTHER THAN THE ARCHITECT.

BUILDING ELEVATIONS

A-201
COPYRIGHT 2018 - JRA, INC.

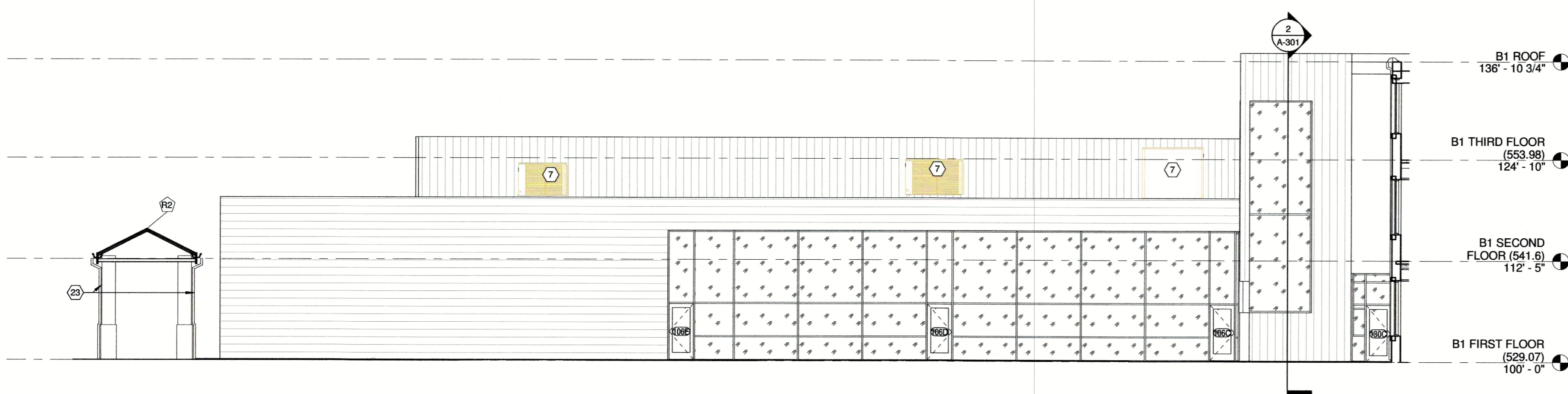

1 BUILDING ELEVATION - EAST CAFETERIA
1/8" = 1'-0"

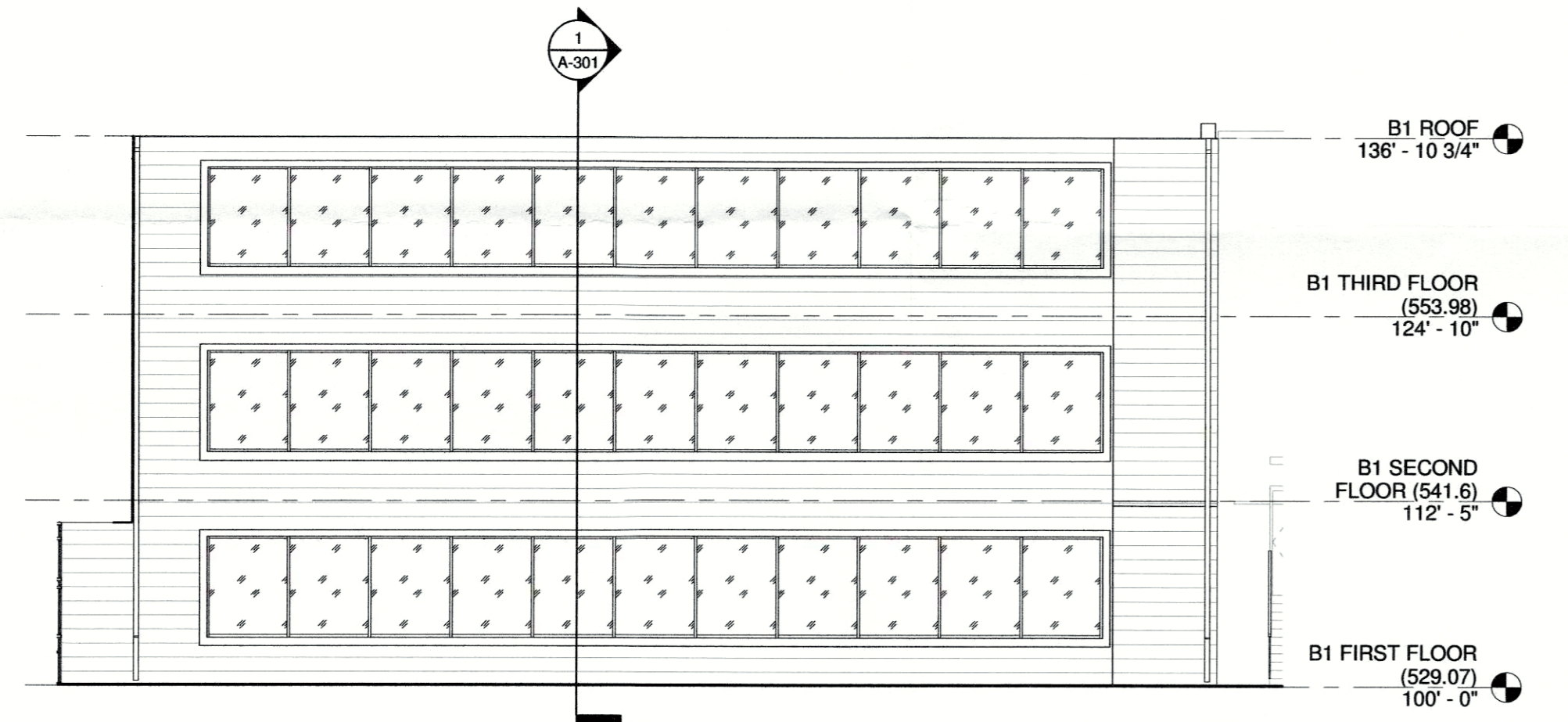

2 BUILDING ELEVATION - NORTH
1/8" = 1'-0"

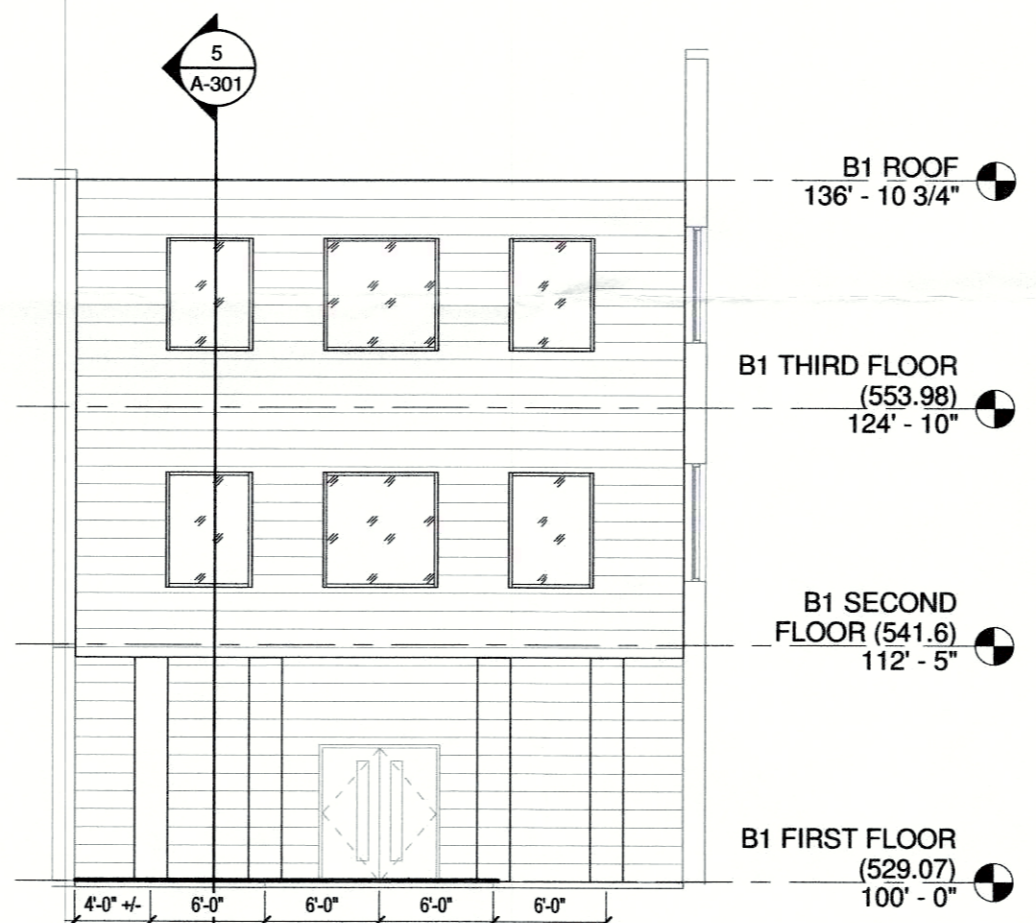

6 BUILDING ELEVATION - WEST COURTYARD
1/8" = 1'-0"

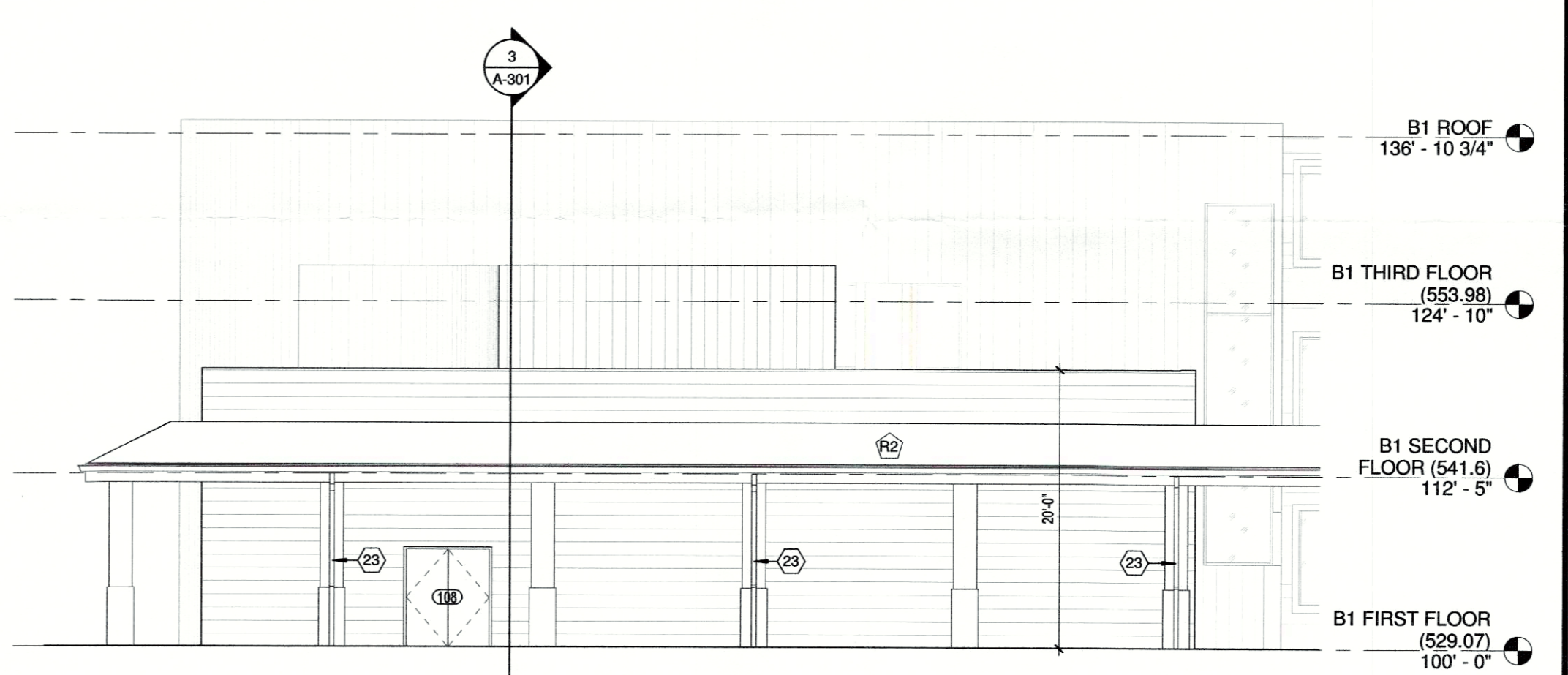

3 BUILDING ELEVATION - SOUTH CAFETERIA
1/8" = 1'-0"

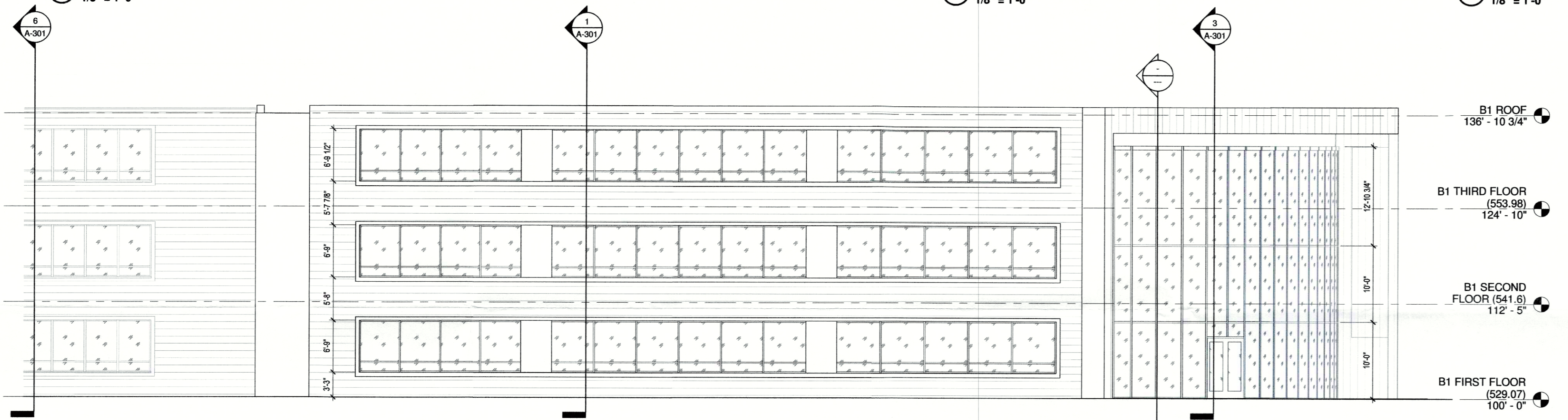

4 BUILDING ELEVATION - SOUTH COURTYARD
1/8" = 1'-0"

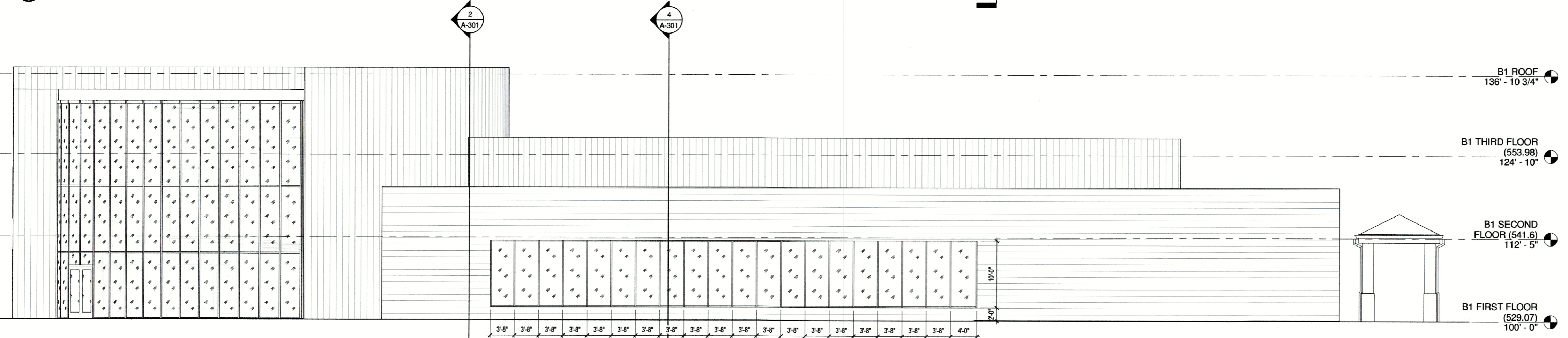

5 BUILDING ELEVATION - WEST
1/8" = 1'-0"

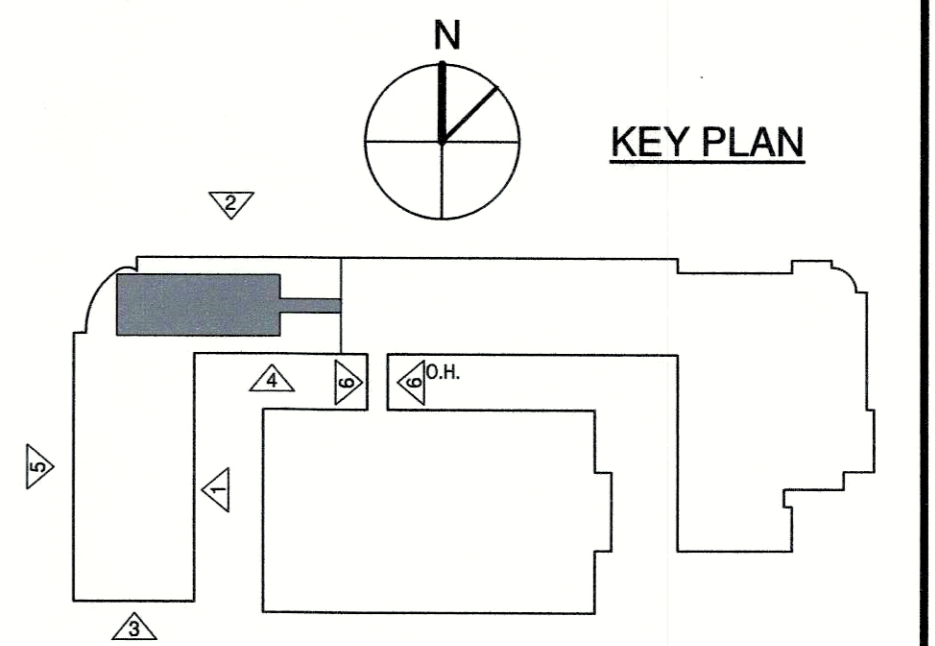

KEY PLAN

3/25/2019 9:11:45 AM

RECEIVED
MAR 25 2019
DESIGN SERVICES