

STATE OF KENTUCKY  
 STEVEN L. BURCH  
 3022  
 LICENSED  
 PROFESSIONAL  
 LAND SURVEYOR

**LAND SURVEYOR'S CERTIFICATE**

I hereby certify that the survey for this plat was made under my supervision and that the angular and linear measurements shown thereon are correct to the best of my knowledge and belief. This survey and plat meets or exceeds the minimum standards of governing authorities.

*Steven L. Burch #3022* 09/18/15  
 Date

Land Surveyor License No. 3022

SABAK, WILSON & LINGO INC.  
 Engineers, Landscape Architects & Planners  
 The Henry Clay  
 608 S. Third Street  
 Louisville, Kentucky 40202  
 PH: 502-584-6271 FAX: 502-584-6292

ZONING - PVD  
 NO FORM DISTRICT IN EFFECT  
 RELATED CASE: 13SUBDIV1003

**STREET CLOSURE PLAT  
 CHAMBERLAIN LANE**

APPLICANT: NORTON COMMONS, LLC  
 9418 NORTON COMMONS BLVD. SUITE 300  
 PROSPECT, KENTUCKY 40059

TAX BLOCK 3793, TAX LOTS 17 & 20  
 TAX BLOCK 3916, TAX LOTS 22, 23 & 24  
 D.B. 8740, PG. 773, D.B. 9091, PG. 378  
 D.B. 9276, PG. 257, D.B. 10165, PG. 994

LOCATION: CHAMBERLAIN LANE  
 PROSPECT, KENTUCKY 40059  
 DATE: 08/17/15  
 REV.: 09/18/15

SCALE: 1"=200'

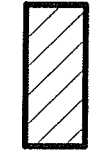
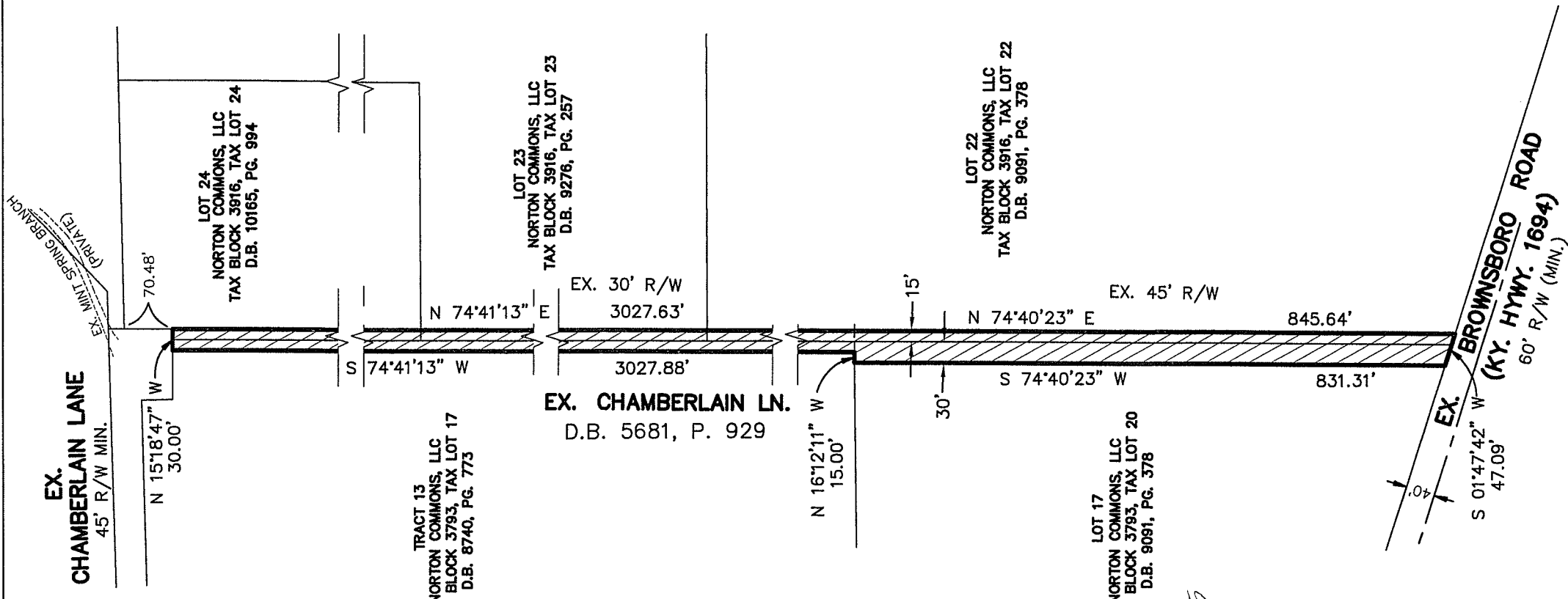

13S100231015  
 GRAPHIC SCALE



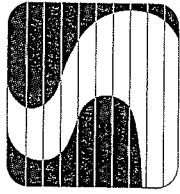

**SABAK, WILSON & LINGO, INC.**  
ENGINEERS, LANDSCAPE ARCHITECTS & PLANNERS  
THE HENRY CLAY • 608 S. THIRD STREET  
LOUISVILLE, KY 40202  
PHONE : (502) 584-6271 • FAX : (502) 584-6292

Street Closure  
Chamberlain Lane

Beginning at the intersection of the south right-of-way line of Chamberlain Lane and west right-of-way line of Kentucky Highway 1694, said intersection is the northeast corner of Lot 17 shown on a Minor Subdivision Plat recorded in Plat Book 52, Page 42 and conveyed to Norton Commons, LLC as recorded in Deed Book 9091, Page 378 in the Office of the Clerk of Jefferson County, Kentucky; thence with the south right-of-way line of Chamberlain Lane the following courses:

South 74°40'23" West, 831.31 feet to a point;

North 16°12'11" West, 15.00 feet to a point;

South 74°41'13" West, 3027.88 feet to a point;

thence across Chamberlain Lane North 15°18'47" West, 30.00 feet to a point in the north right-of-way line of Chamberlain Lane; thence with the north right-of-way line of Chamberlain Lane the following courses:

North 74°41'13" East, 3027.63 feet to a point;

North 74°40'23" East, 845.64 feet to a point in the west right-of-way line of Kentucky Highway 1694; thence with the west right-of-way line of Kentucky Highway 1694 South 01°47'42" West, 47.09 feet to the point of beginning containing 128,571 sq. ft. or 2.952 acres.

RECEIVED

OCT 07 2016

LANDSCAPE ARCHITECT &  
DESIGN SERVICES



*Steven L. Kraus*

# 3022

155 TR EETS 1015

PATRICK R. DOMINIK, Landscape Architect • DAVID J. SEDLAR, Civil Engineer • DENNIS L. KRAUS, Land Surveyor  
ERIC W. PENLAND, Civil Engineer • JOSEPH S. MARSHALL, Civil Engineer